



British Medical Auctions

Ultrasound Equipment Quality Check (EQC)

Preventive Maintenance Service Report (PM Service)

GE / Voluson E8 / D05330

Complete

British Medical Auctions

Address: Unit 1, Sterling Centre, Eastern Road, Bracknell, RG12

Tel: +44 1252 299024

Email: enquiries@britishmedicalauctions.co.uk

Web: www.britishmedicalauctions.co.uk

Department: Service

System has passed performance and safety assessments and is issued as fit for use, subject to final acceptance assessment upon fit.

Safe

System Type:

Ultrasound System

System Manufacture:

GE

Model:

Voluson E8



Photo 1



Photo 2



Photo 3

Serial No.:

D05330

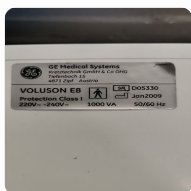

Photo 4

Year of Manufacture:

01.2009

Lot No.:

1164



Photo 5



Photo 6

Software Level:

BT8 7.0.5

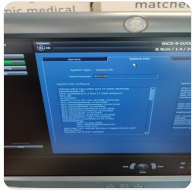

Photo 7

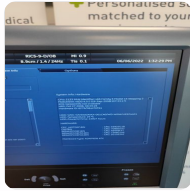

Photo 8

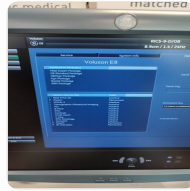

Photo 9

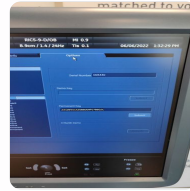

Photo 10

Service Code:

198

Electrical Safety Test Asset ID:

280

[Voluson E8 - D05330.pdf](#)

Test Equipment No. (Electrical Safety Analyzer):

Rigel 288+

SN.:10M-0263

Calibration Due Date:

05.2023

Test Equipment No. (Ultrasound Phantom):

ATS Laboratories MODEL: 539

Multipurpose Ultrasound Phantom

SN.: 200493148

Date Performed

31 May 2022 13:22 BST

Performed By

PS

1. PRELIMINARY CHECKS

Power Up

Yes



Photo 11

Diagnostics (Optional)

Yes

1. Alphanumeric Keyboard didn't work correctly - please check functionality section for more details.
2. Trackball didn't work (left-right)

Database Cleared (Including all Patient Data and Previous Owner Details)

Yes

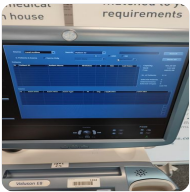

Photo 12



Photo 13

Password Protection

No

Time and Date Check

Yes

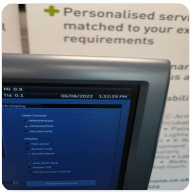

Photo 14

Review Error Logs

Yes

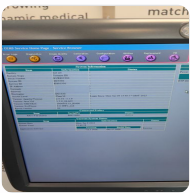

Photo 15

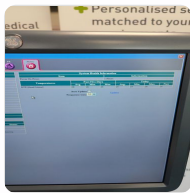

Photo 16

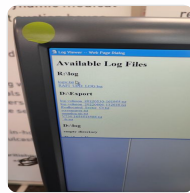

Photo 17

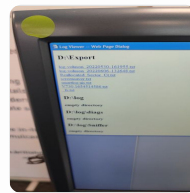

Photo 18

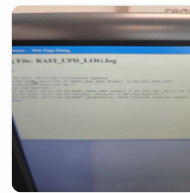

Photo 19

Labeling

Yes



Photo 20



Photo 21

2. PHYSICAL INSPECTION

Input Power

Pass



Photo 22



Photo 23



Photo 24



Photo 25

External I/O

Pass



Photo 26

Wheels and Brakes

Pass

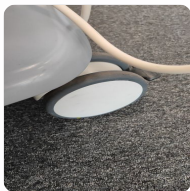

Photo 27



Photo 28

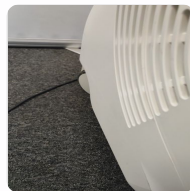

Photo 29



Photo 30

Control Panel Movement

Fail

1. Up - Down - FAIL
2. Left - Right - PASS

Cables and Connectors

Pass

Shielding and Covers

Pass

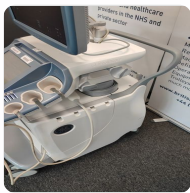

Photo 31



Photo 32



Photo 33



Photo 34



Photo 35



Photo 36



Photo 37



Photo 38

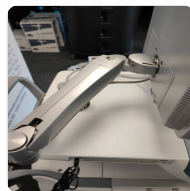

Photo 39

Console

Pass



Photo 40



Photo 41

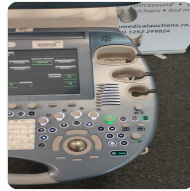

Photo 42



Photo 43



Photo 44



Photo 45

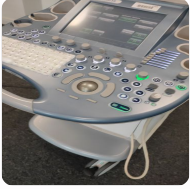

Photo 46

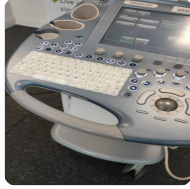

Photo 47

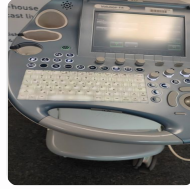

Photo 48



Photo 49



Photo 50

Control Panel

Pass



Photo 51

Monitor Arm

Pass

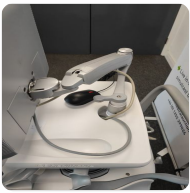

Photo 52

3. CLEANING

Monitor (CRT/LCD)

Yes

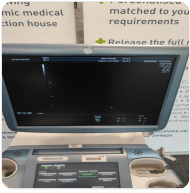

Photo 53

Touch screen

Yes

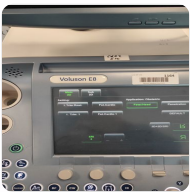

Photo 54

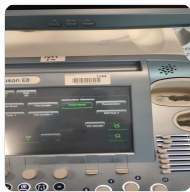

Photo 55

Console

Yes

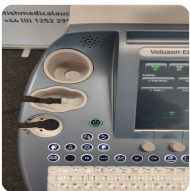

Photo 56

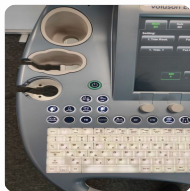

Photo 57



Photo 58



Photo 59



Photo 60



Photo 61

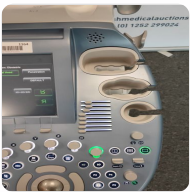

Photo 62



Photo 63

Keyboard

Yes



Photo 64



Photo 65



Photo 66



Photo 67



Photo 68



Photo 69

Trackball / Optical mouse

Yes



Photo 70

Probe Holder

Yes



Photo 71



Photo 72



Photo 73

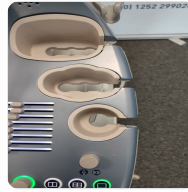

Photo 74



Photo 75



Photo 76

Internal Cleaning

Yes



Photo 77



Photo 78



Photo 79

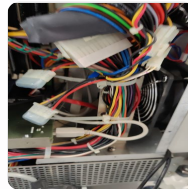

Photo 80

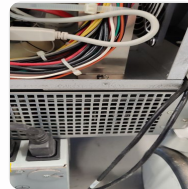

Photo 81



Photo 82



Photo 83

Filter

Yes



Photo 84



Photo 85



Photo 86

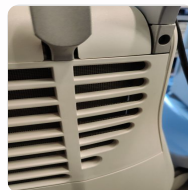

Photo 87

Shielding and Covers

Yes



Photo 88



Photo 89



Photo 90



Photo 91



Photo 92

4. FUNCTIONAL CHECKS

Monitor

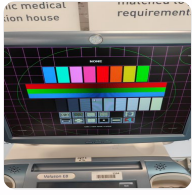

Photo 93

Pass

Touch Panel

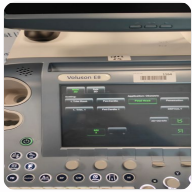

Photo 94

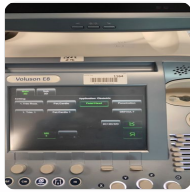

Photo 95

Pass

Console

1. One probe holder rubber its missing



Photo 96

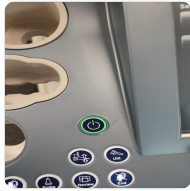

Photo 97



Photo 98



Photo 99



Photo 100



Photo 101



Photo 102

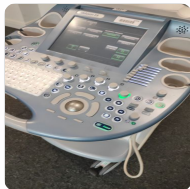

Photo 103



Photo 104



Photo 105



Photo 106

Pass

TGC

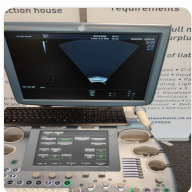

Photo 107

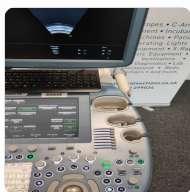

Photo 108

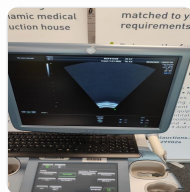

Photo 109

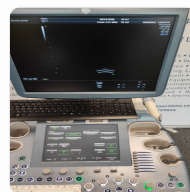

Photo 110

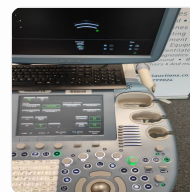

Photo 111

Pass

Keyboard

Following buttons didn't respond:

3
Y
[]
C

Fail



Photo 112

B-Mode

Pass

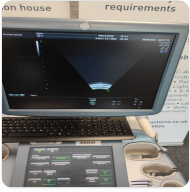

Photo 113

M-Mode

Pass



Photo 114

Photo 115

C-Mode

Pass

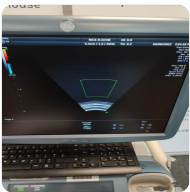

Photo 116

PD-Mode

Pass

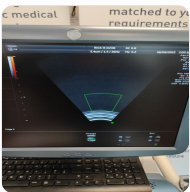

Photo 117

PW-Mode

Pass

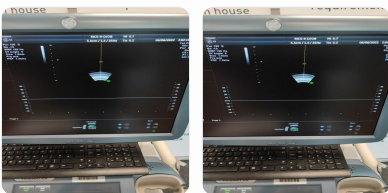

Photo 118

Photo 119

3D Mode

Pass

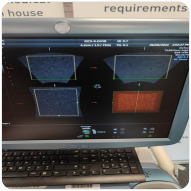

Photo 120

6. SUMMARY

This service has been completed in accordance with our quality procedure.
If you have any questions or concerns, please contact us on
+44 1252 299024
or email: enquiries@britishmedicauctions.co.uk to discuss further.

System has passed performance and safety assessments and is issued as fit for use, subject to final acceptance assessment upon fit.

Safe

Date Performed:

6 Jun 2022 14:01 BST

Service Engineer Signature

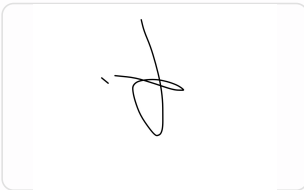

PS

6 Jun 2022 14:01 BST

British Medical Auctions
Unit 1, Sterling Centre, Eastern Road, Bracknell, RG12 2PW
Tel: +44 1252 299024
Email: enquiries@britishmedicauctions.co.uk
Web: www.britishmedicauctions.co.uk

British Medical Auctions
Ultrasound Equipment Quality Check (EQC)
Preventive Maintenance Service Report (PM Service)
V1.0 05.2022

7. PHOTOGRAPHIC DOCUMENTATION



Photo 121



Photo 122



Photo 123



Photo 124



Photo 125



Photo 126



Photo 127



Photo 128



Photo 129



Photo 130



Photo 131



Photo 132



Photo 133



Photo 134



Photo 135



Photo 136



Photo 137



Photo 138

Appendix



Photo 1



Photo 2



Photo 3

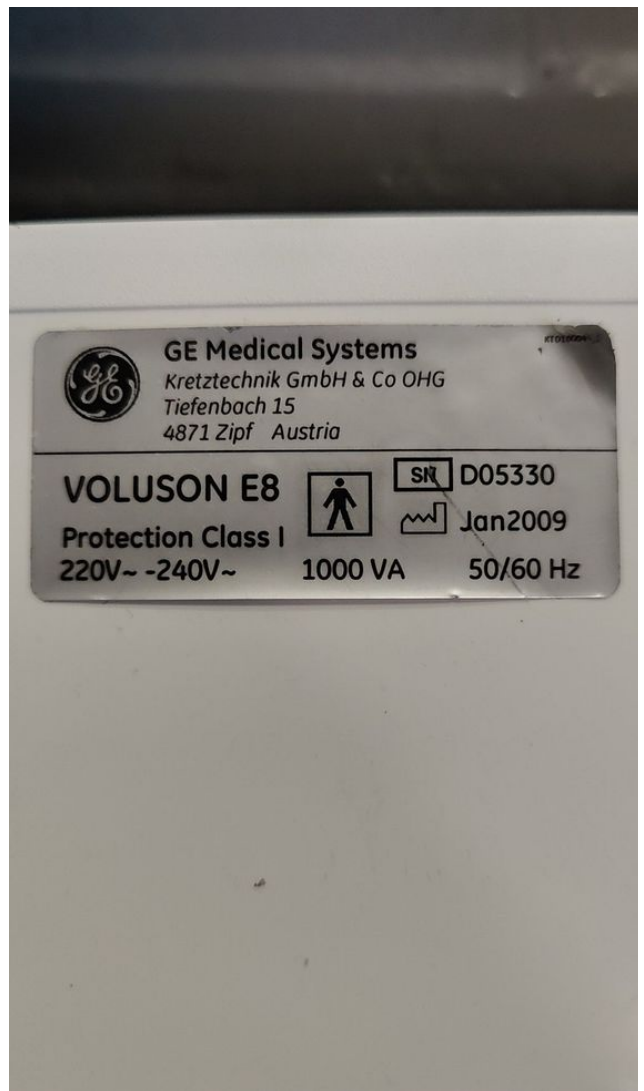

Photo 4

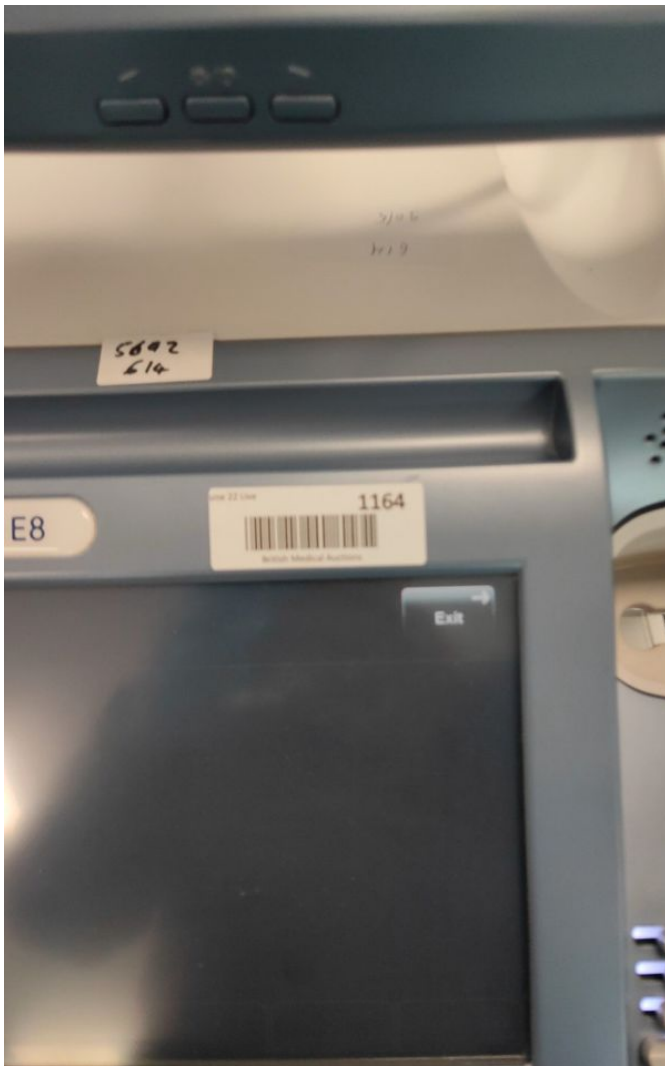

Photo 5



Photo 6

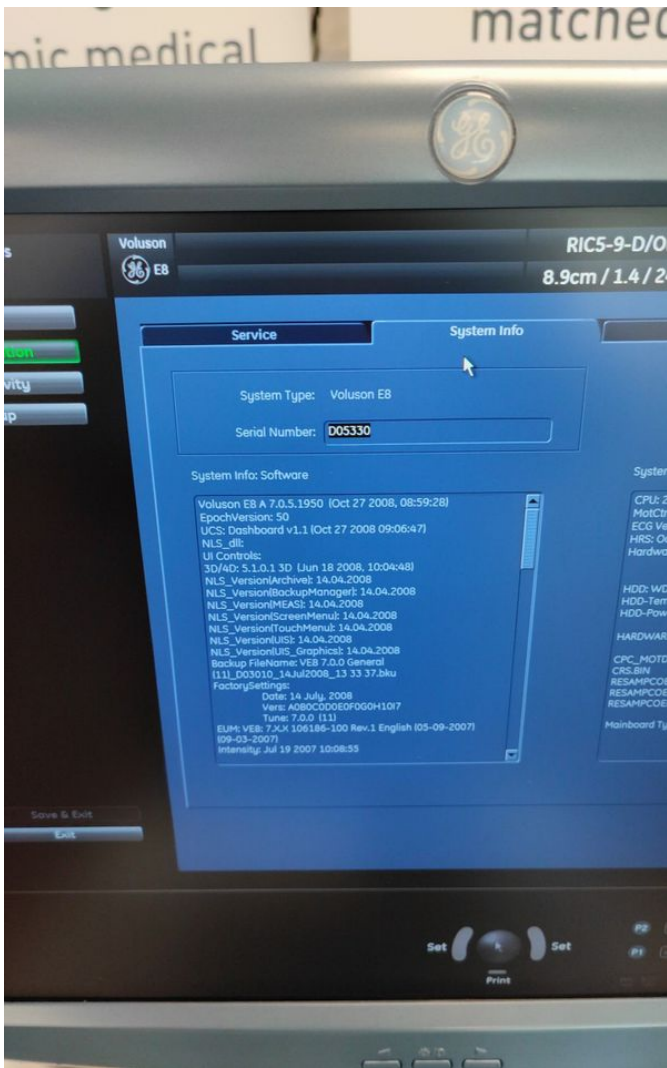

Photo 7

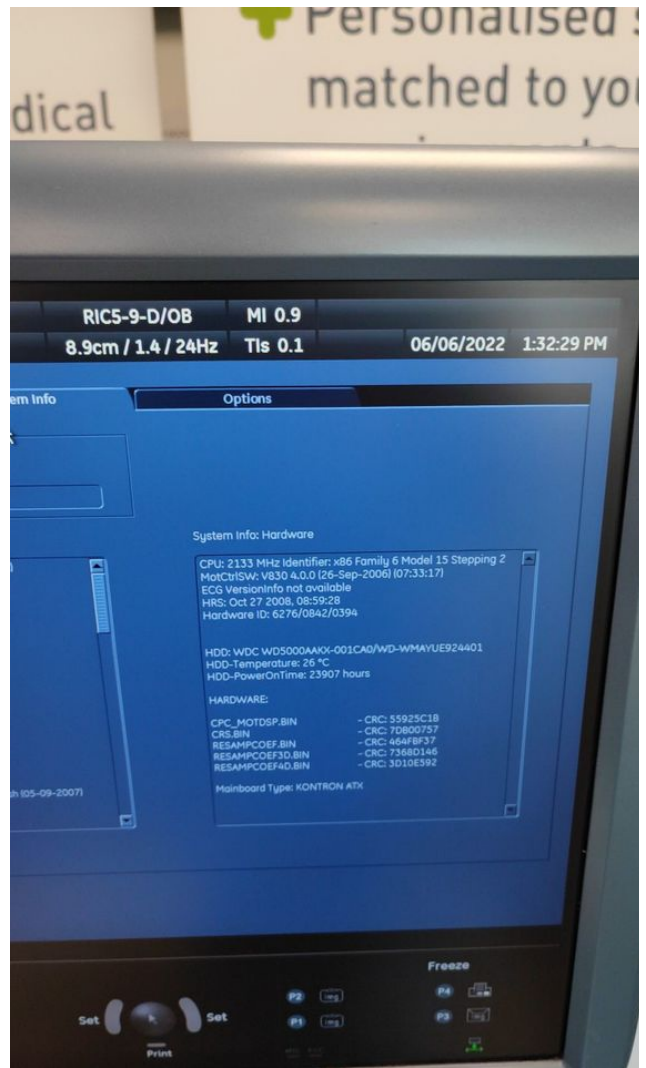

Photo 8

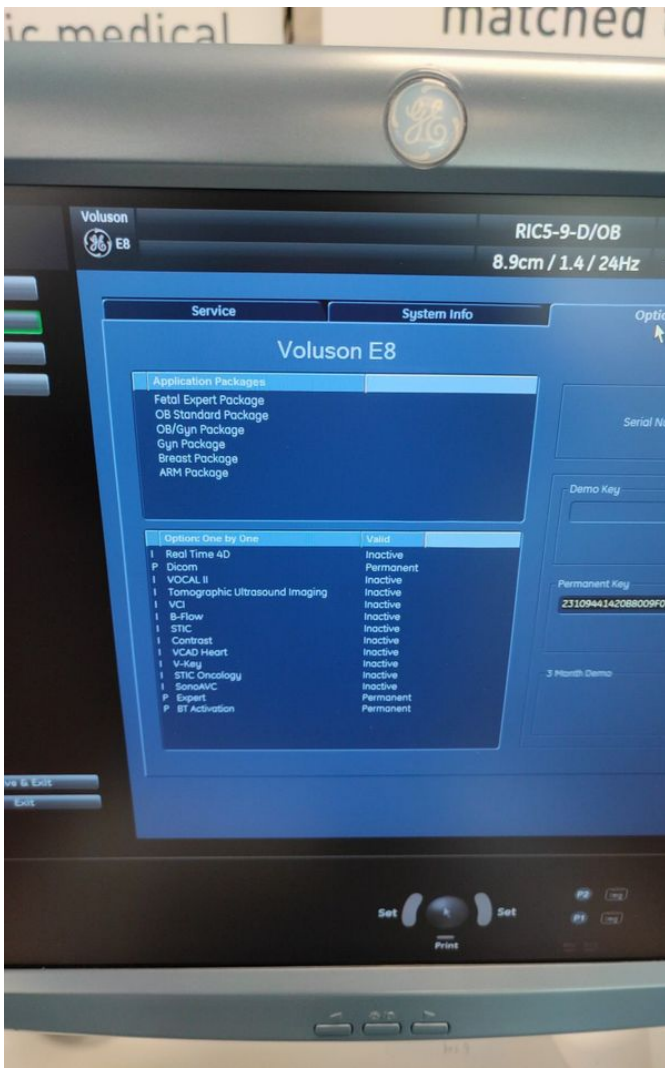

Photo 9

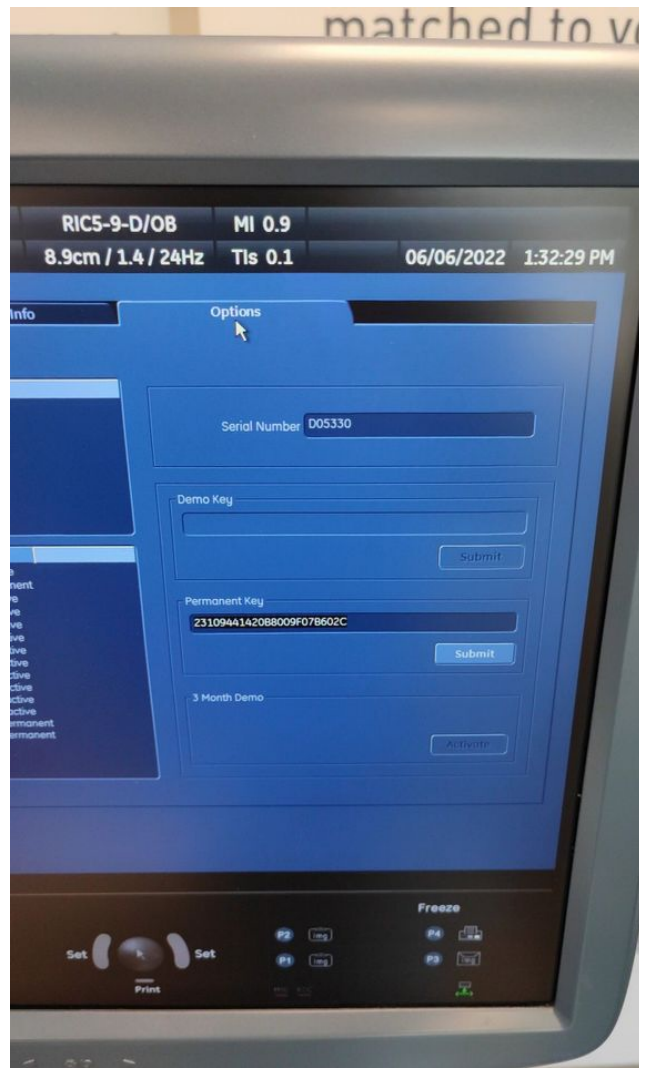

Photo 10



Photo 11

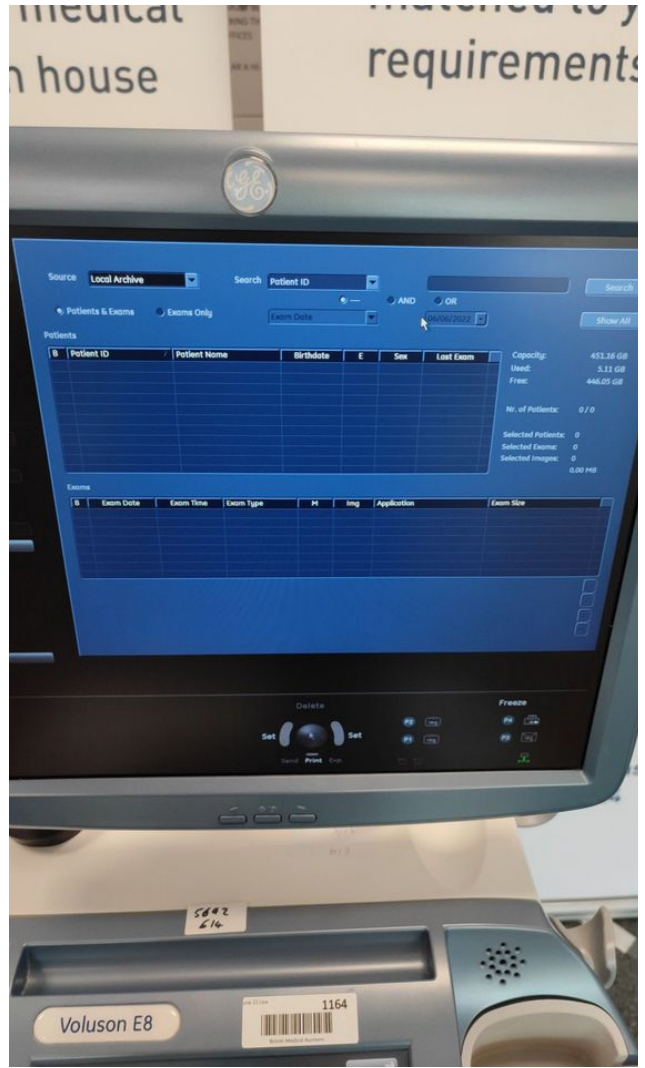

Photo 12

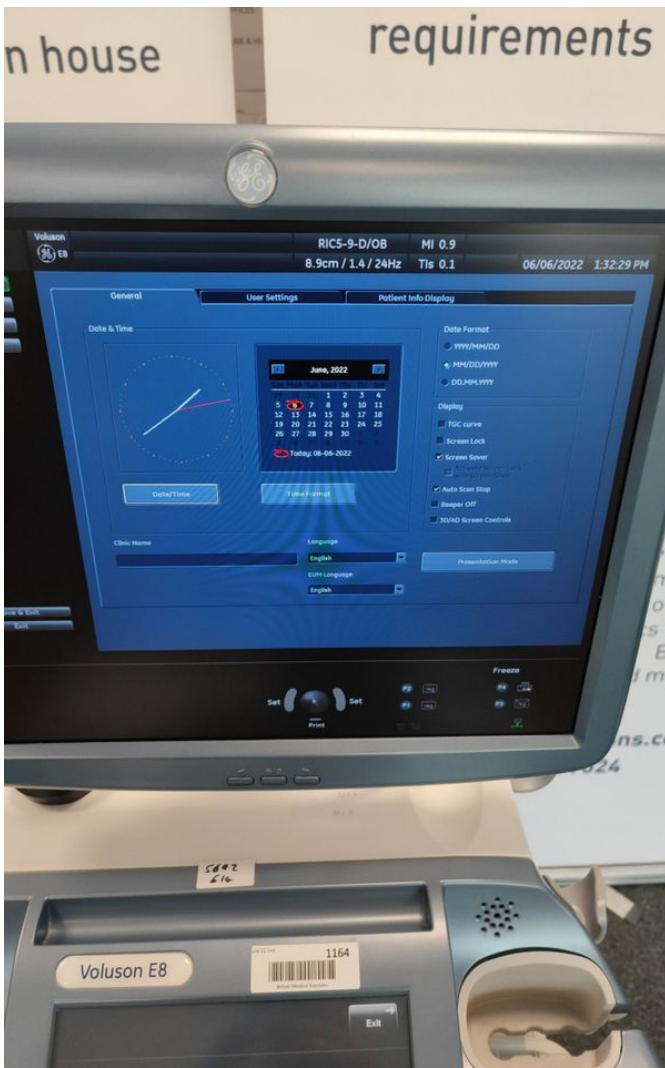

Photo 13

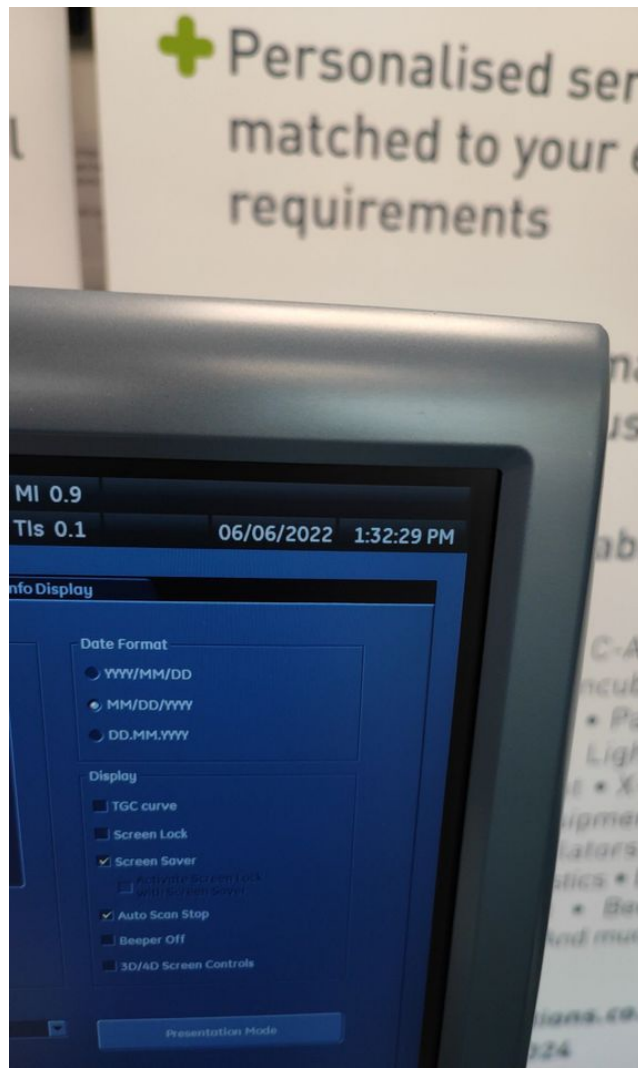

Photo 14

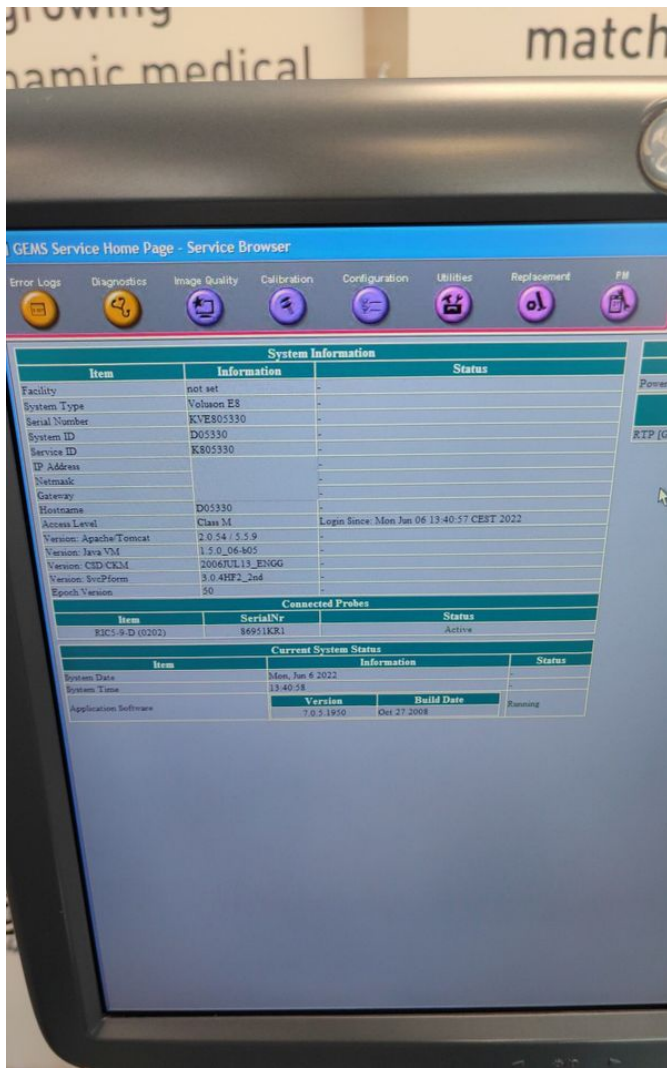

Photo 15

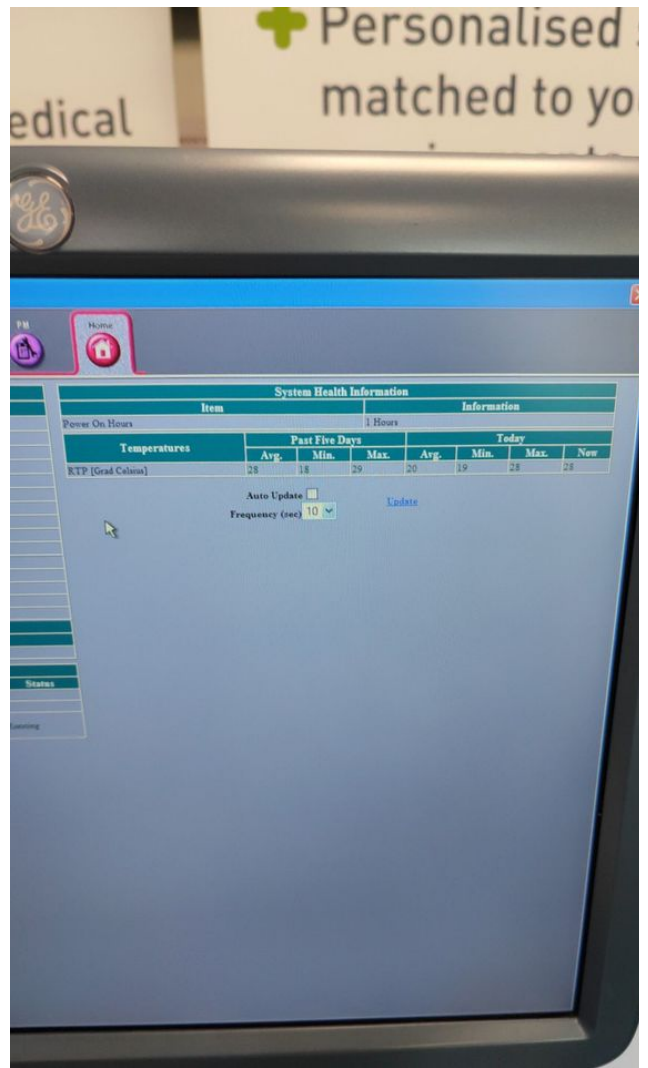

Photo 16

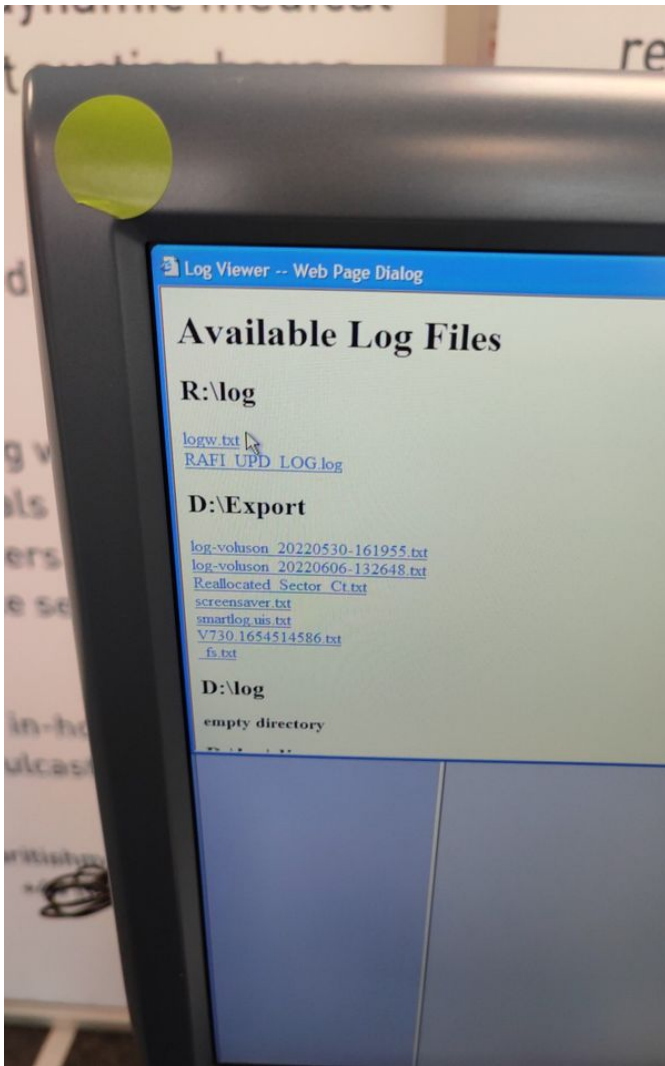

Photo 17

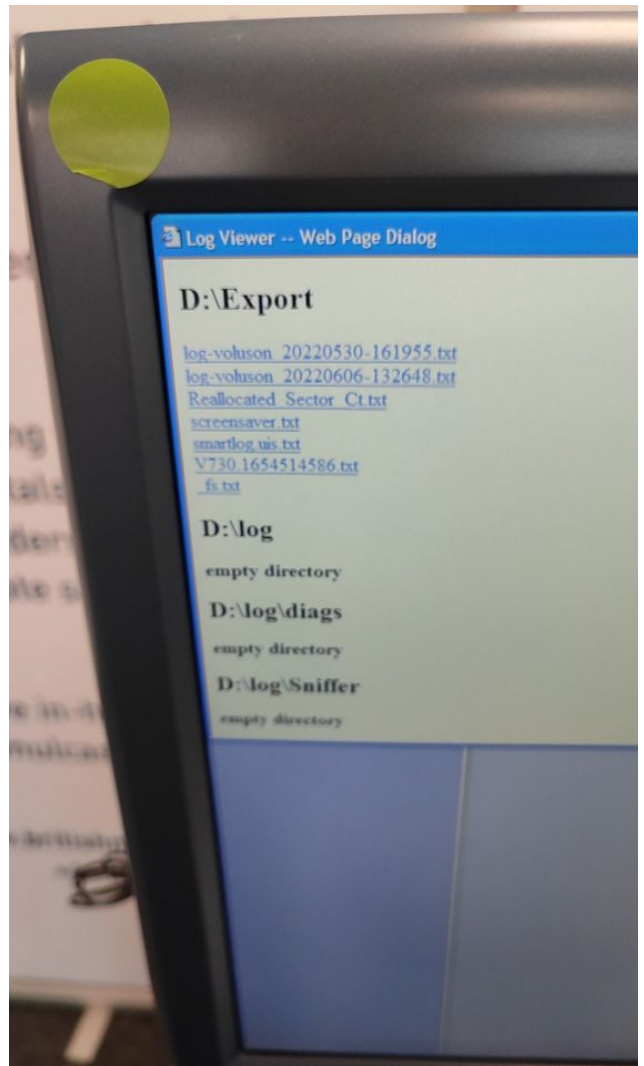

Photo 18

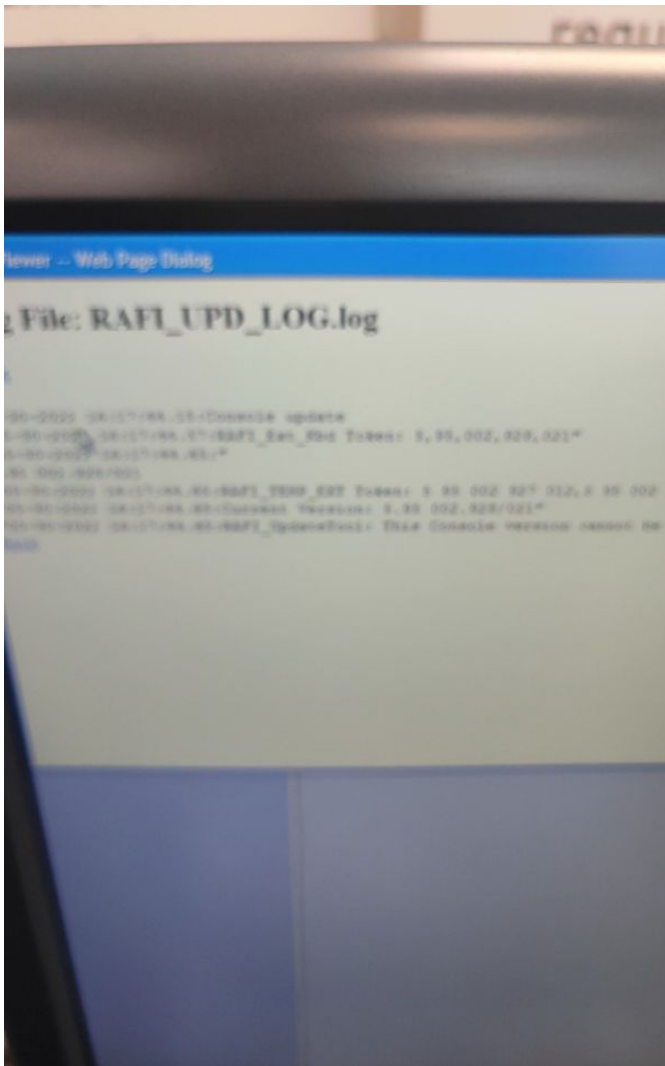

Photo 19



Photo 20

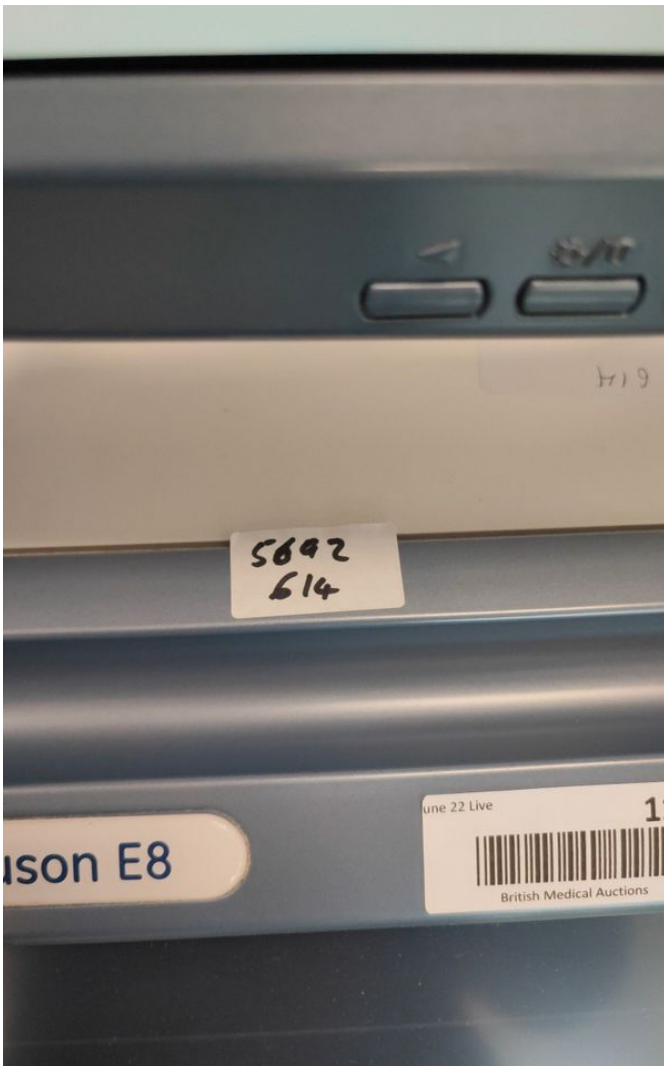

Photo 21



Photo 22



Photo 23



Photo 24



Photo 25

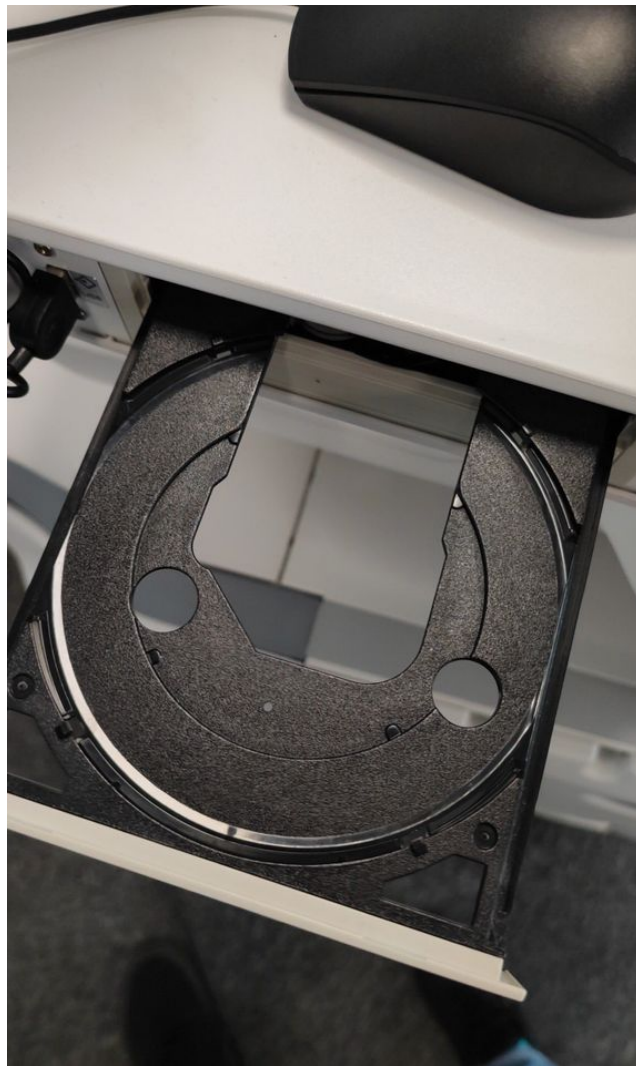

Photo 26



Photo 27



Photo 28



Photo 29



Photo 30



Photo 31



Photo 32



Photo 33

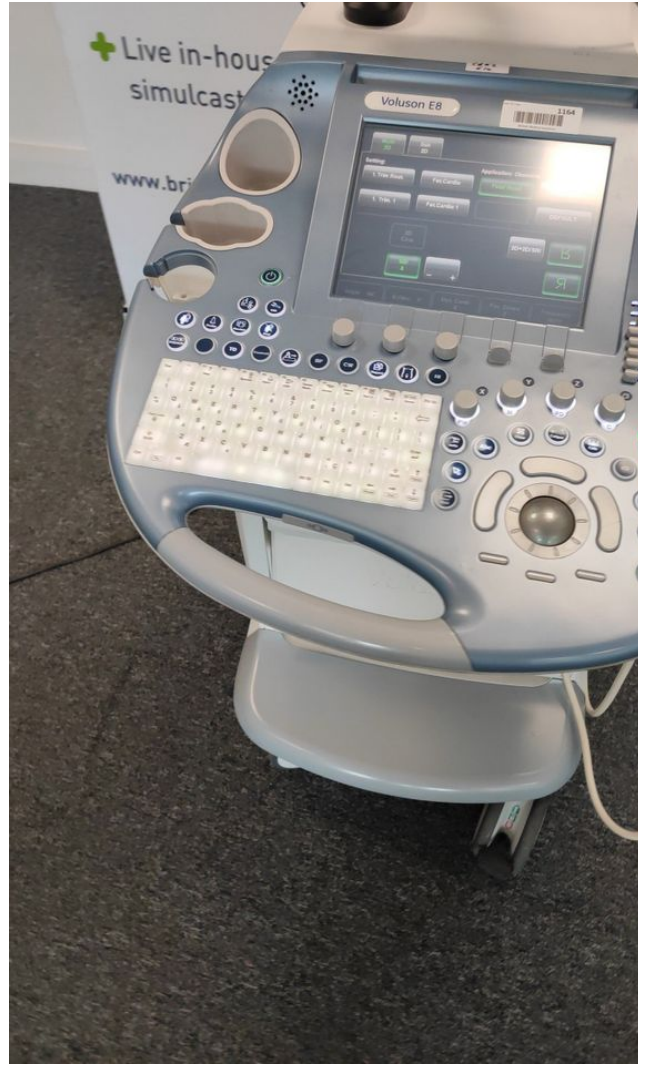

Photo 34



Photo 35



Photo 36



Photo 37



Photo 38



Photo 39

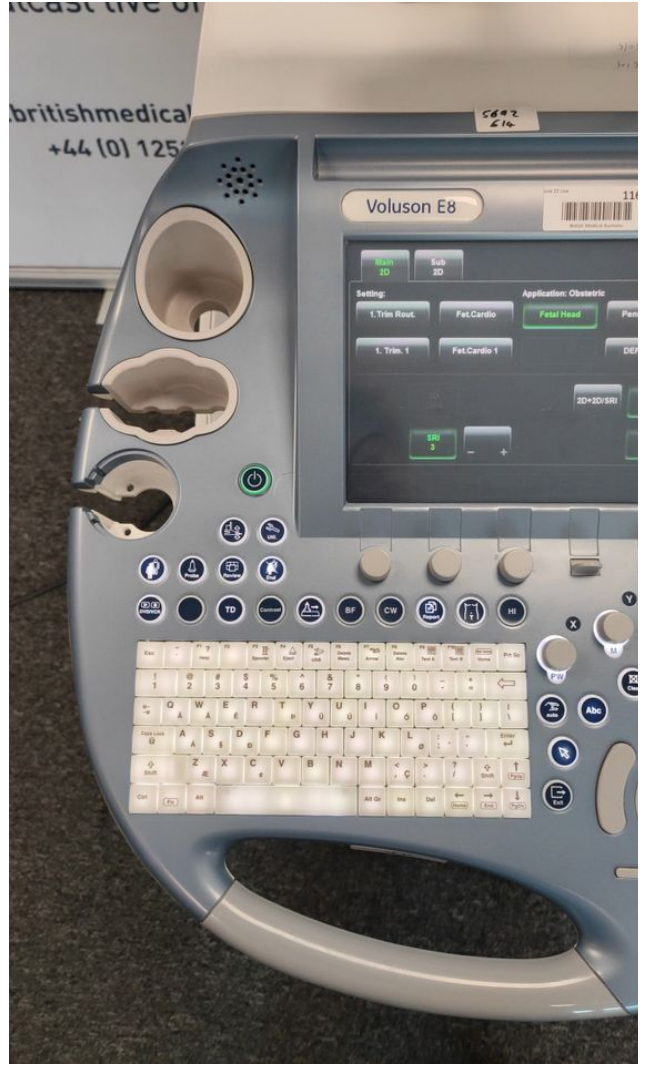

Photo 40



Photo 41

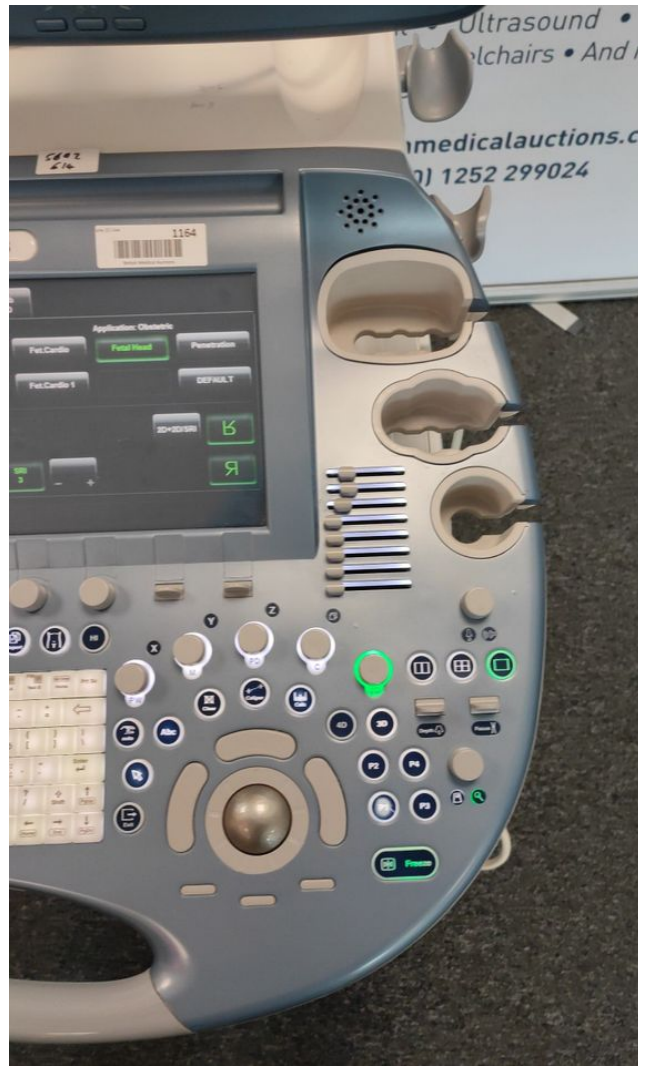

Photo 42



Photo 43



Photo 44



Photo 45



Photo 46



Photo 47

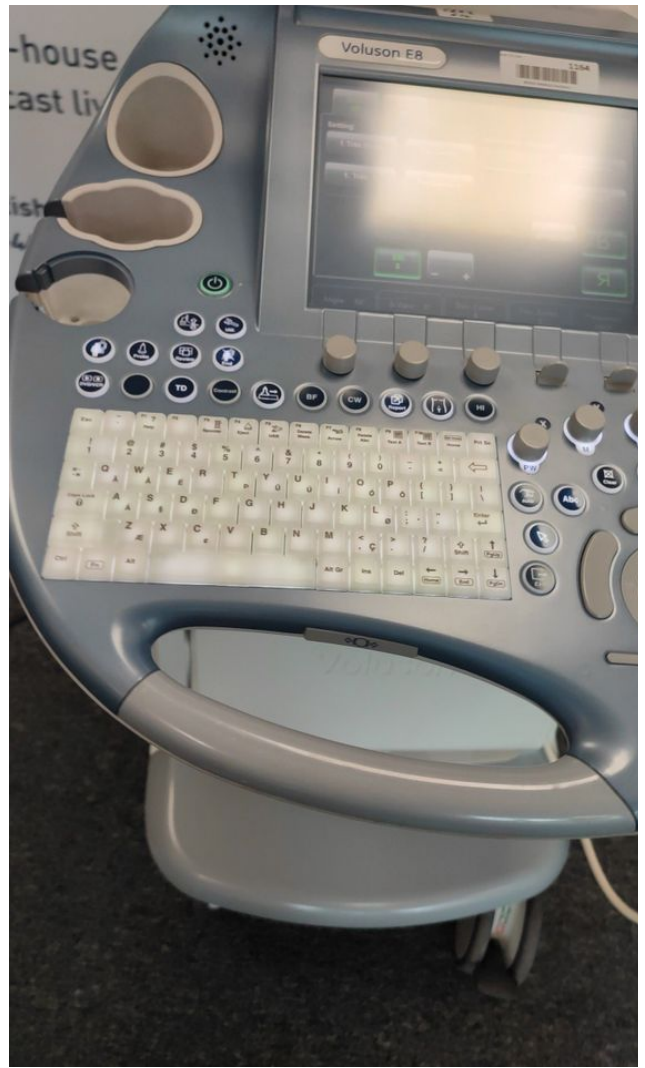

Photo 48



Photo 49

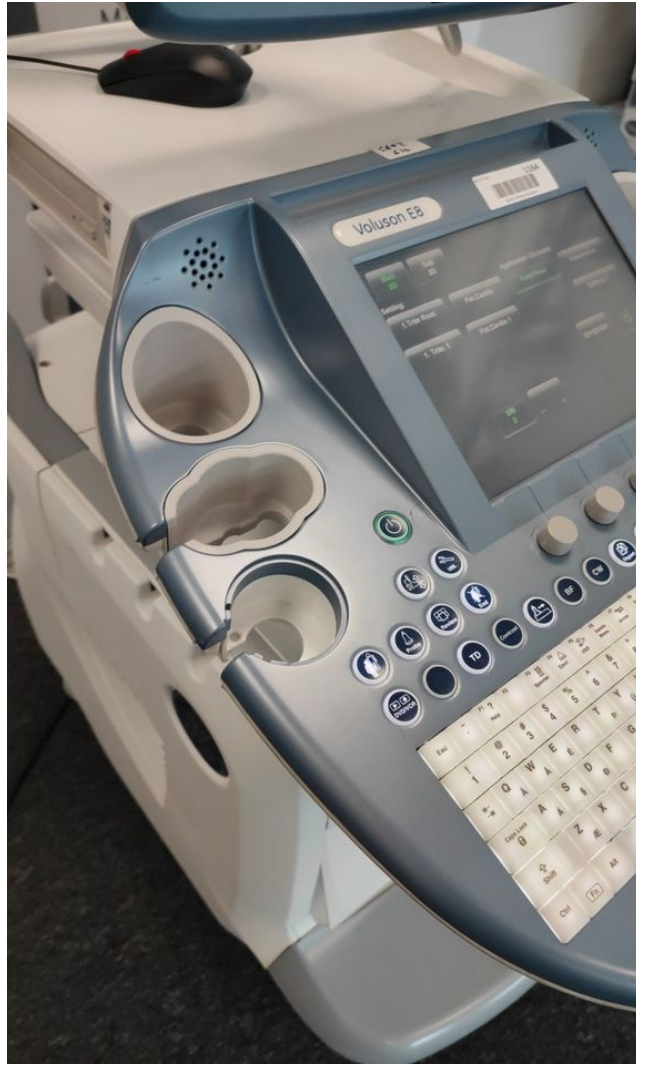

Photo 50



Photo 51



Photo 52

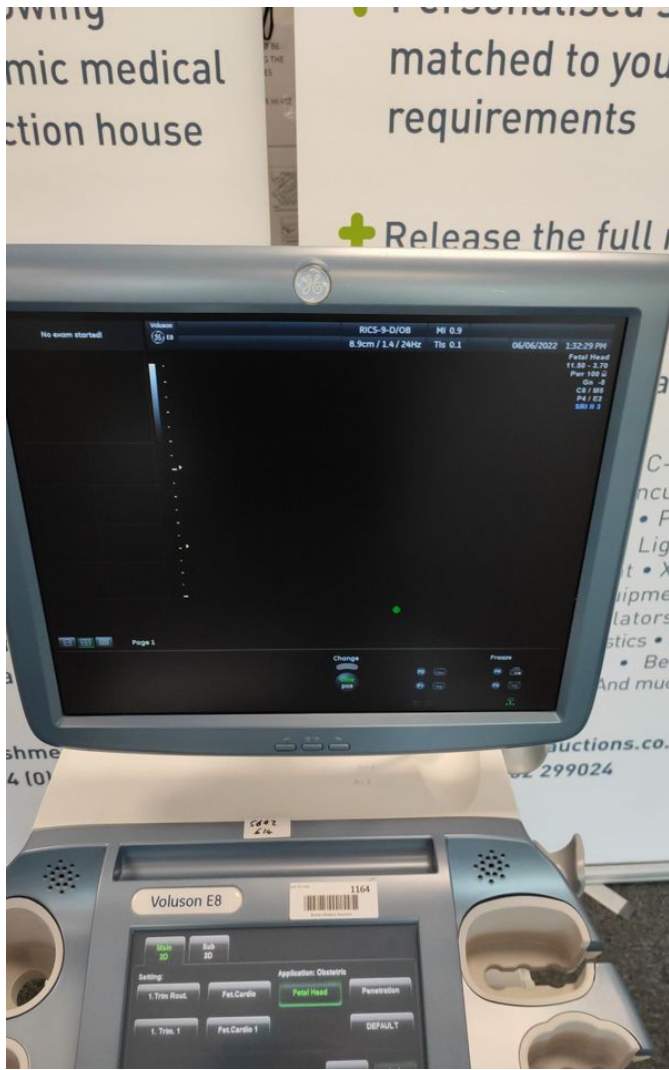

Photo 53

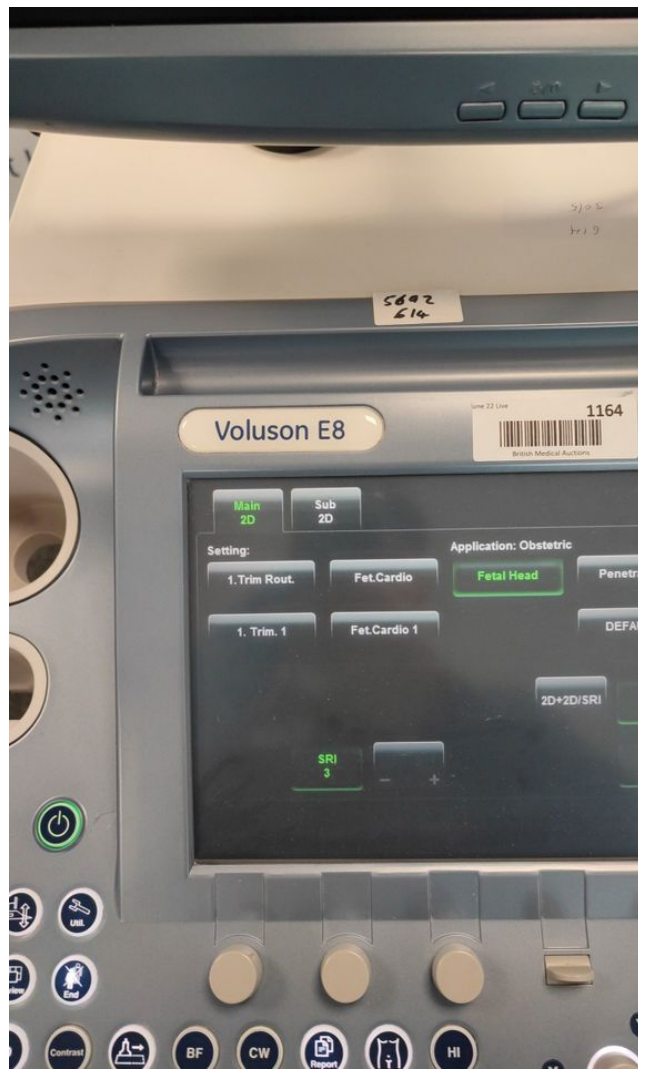

Photo 54

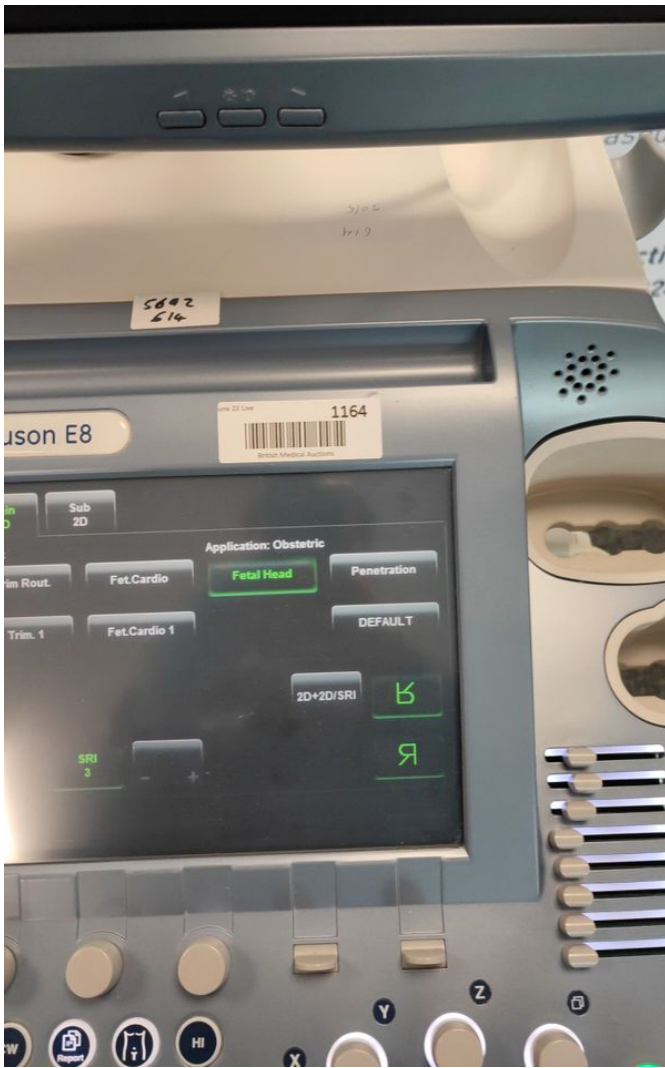

Photo 55



Photo 56



Photo 57



Photo 58



Photo 59



Photo 60



Photo 61



Photo 62



Photo 63



Photo 64

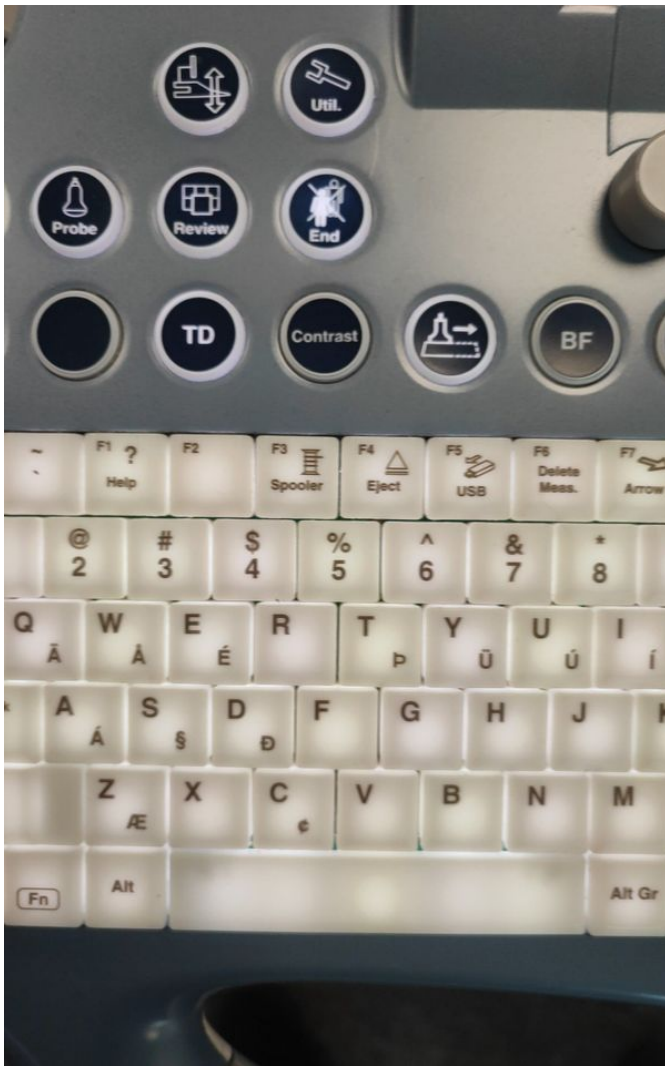

Photo 65

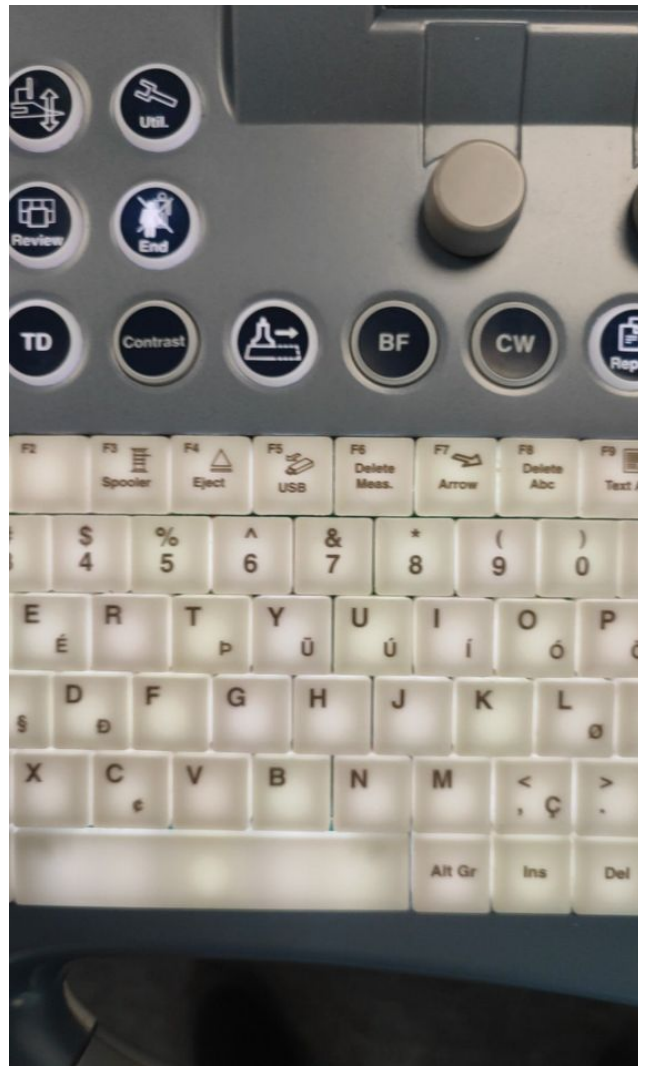

Photo 66



Photo 67

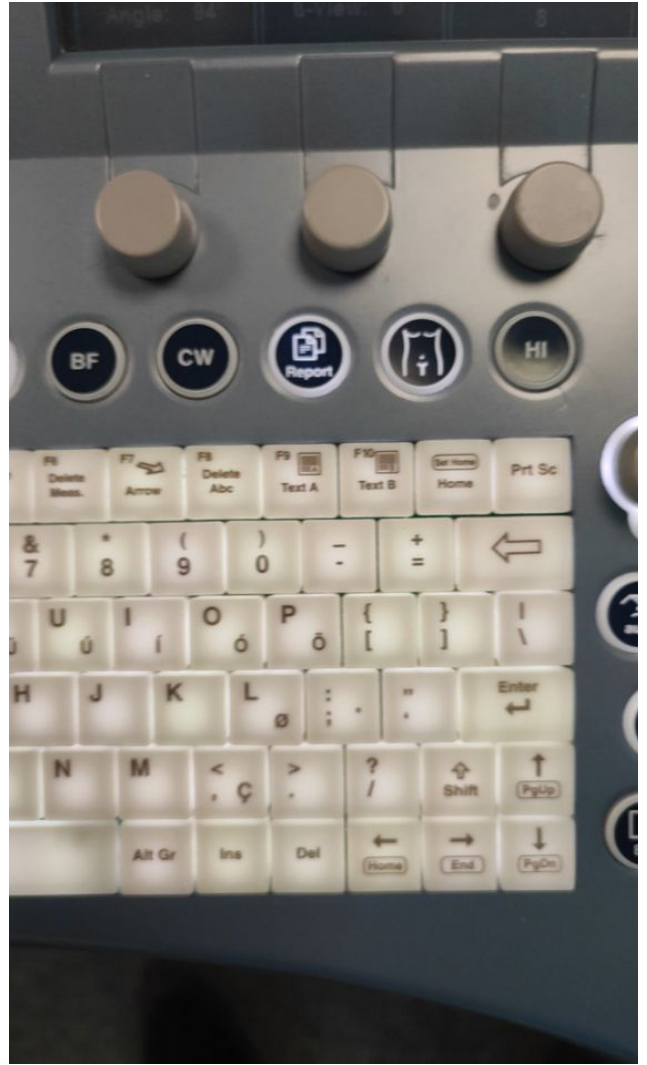

Photo 68

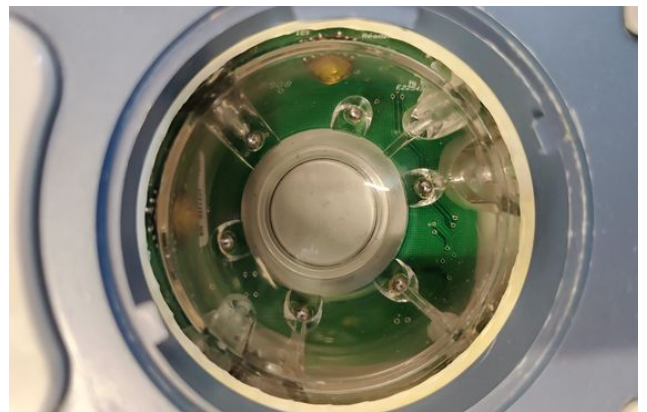

Photo 70



Photo 69



Photo 72



Photo 71

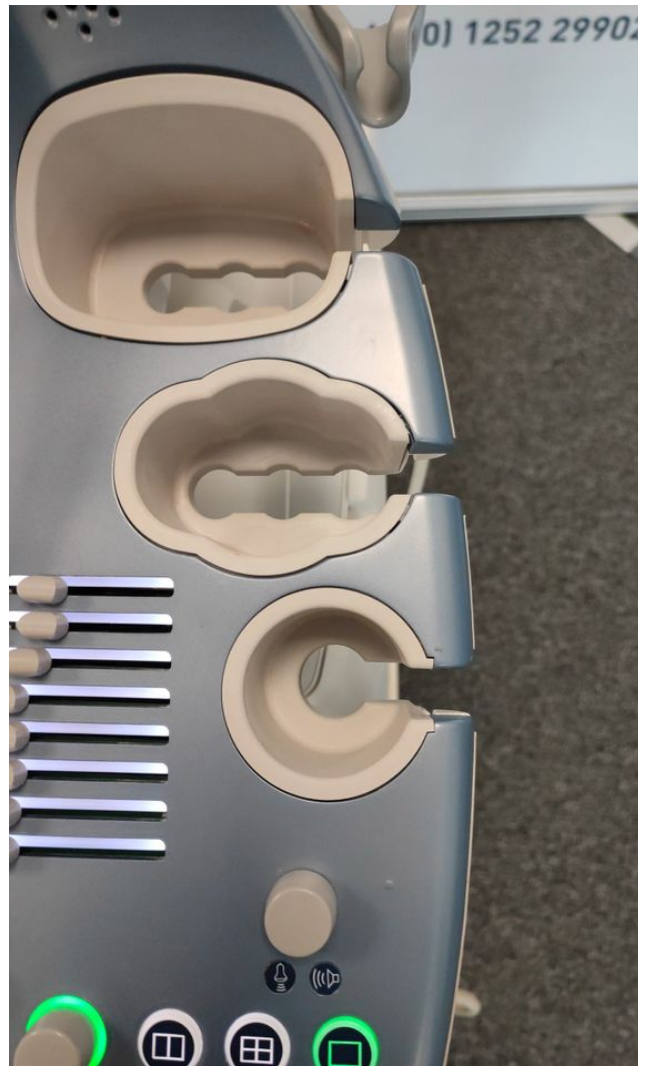

Photo 74



Photo 73



Photo 76



Photo 75

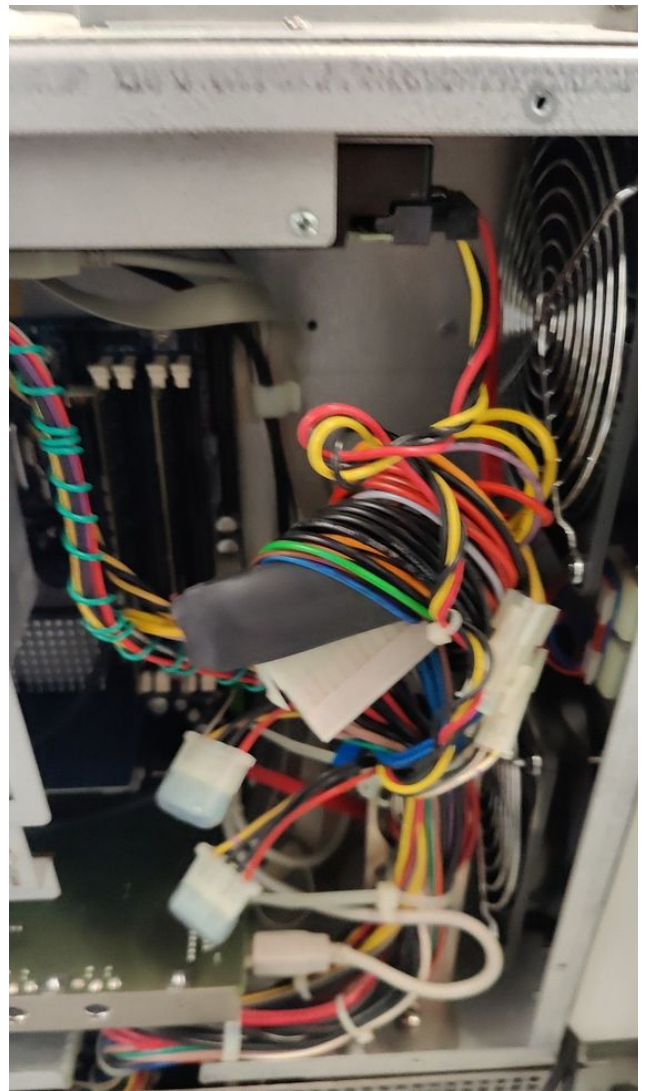

Photo 78

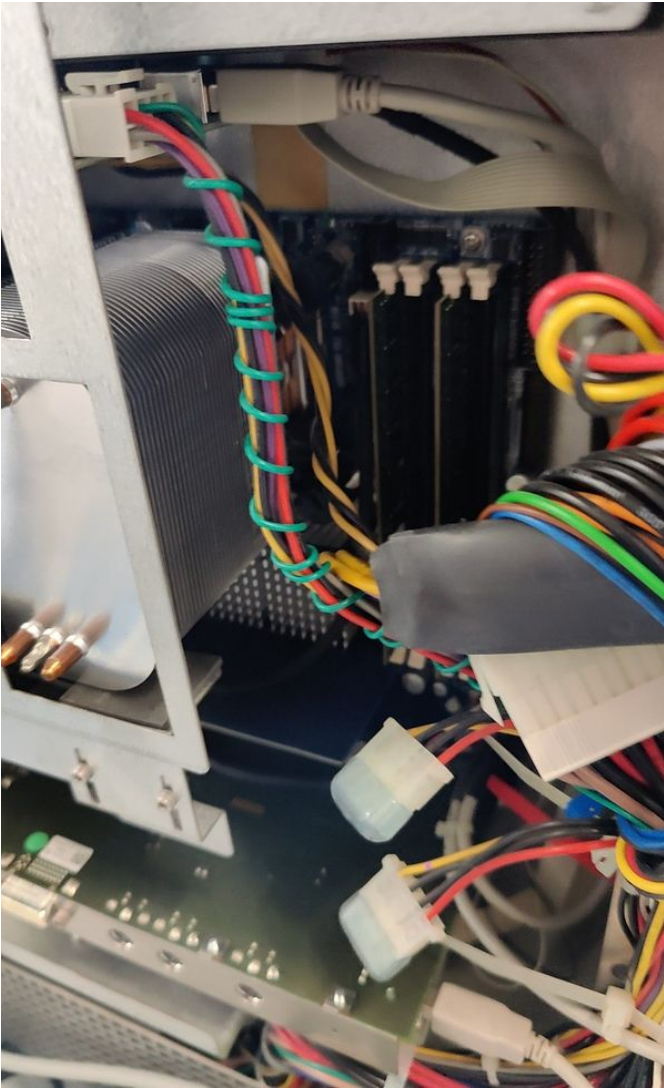

Photo 77

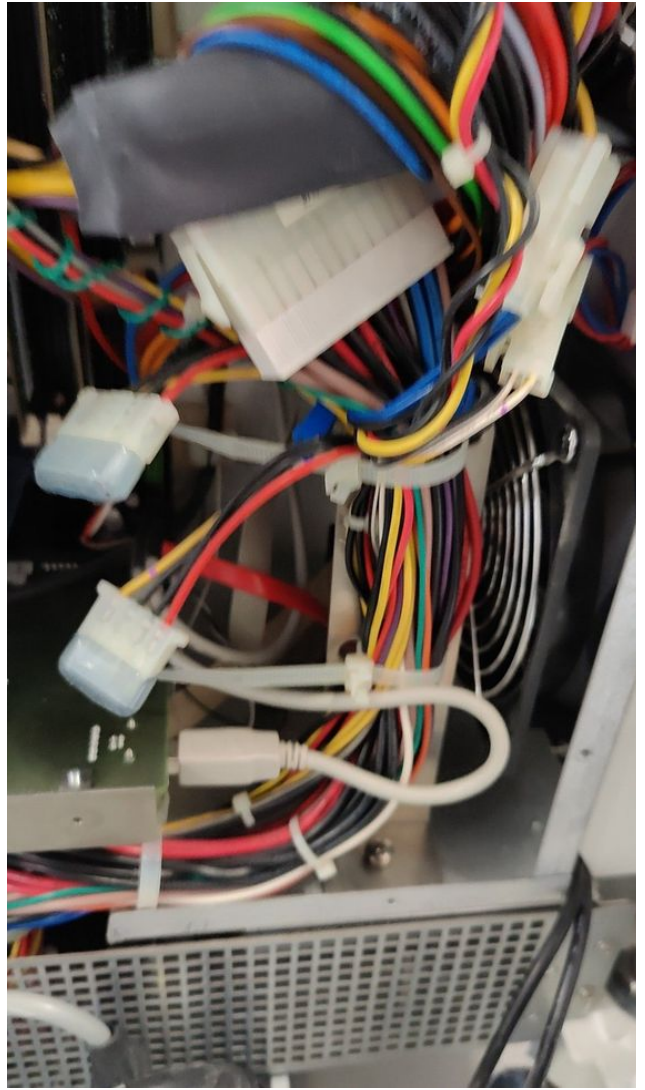

Photo 80



Photo 79

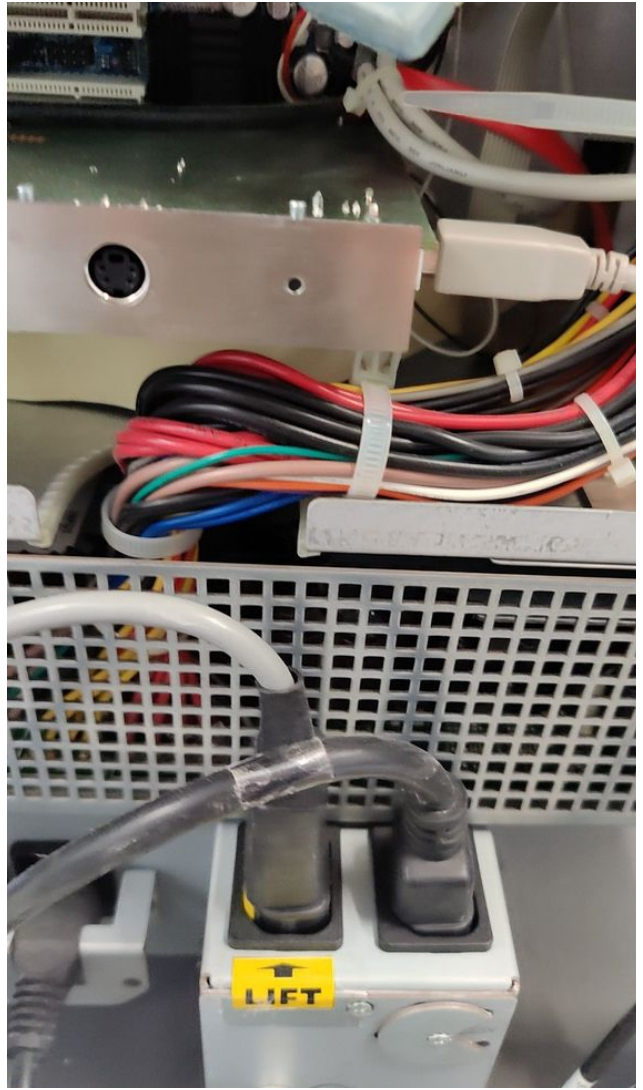

Photo 82

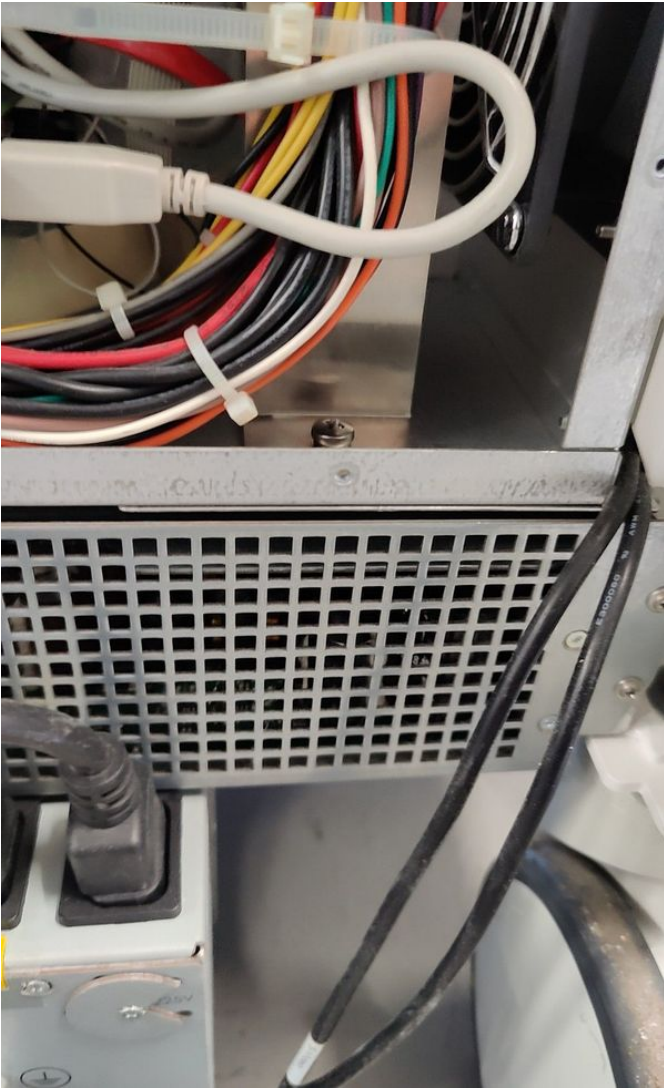

Photo 81



Photo 84



Photo 83



Photo 86



Photo 85



Photo 88



Photo 87



Photo 90

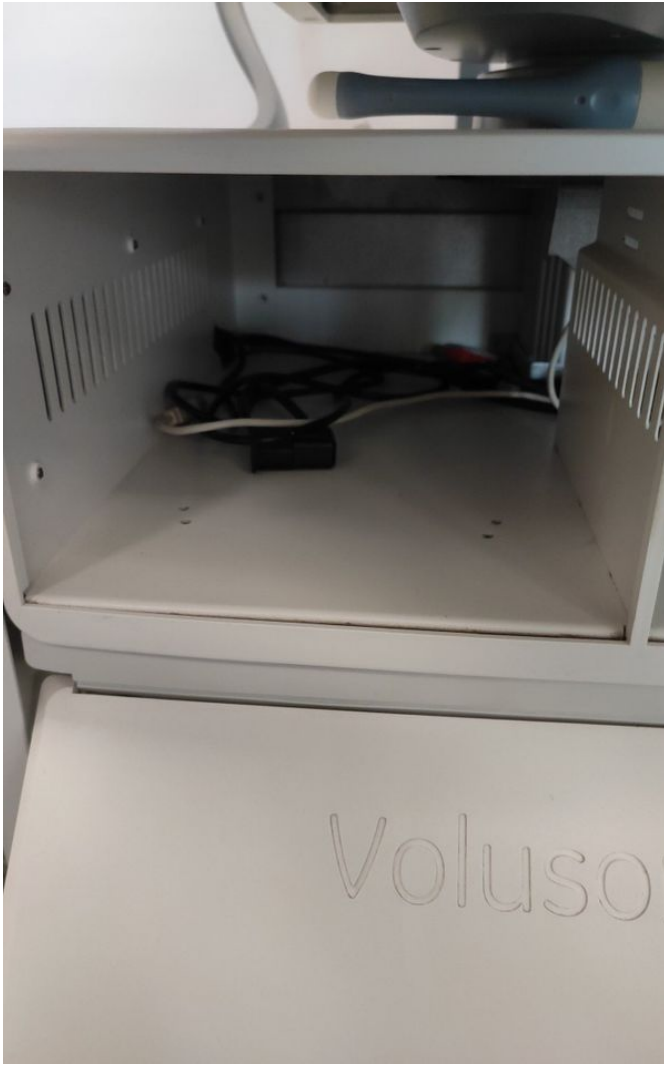

Photo 89



Photo 92



Photo 91

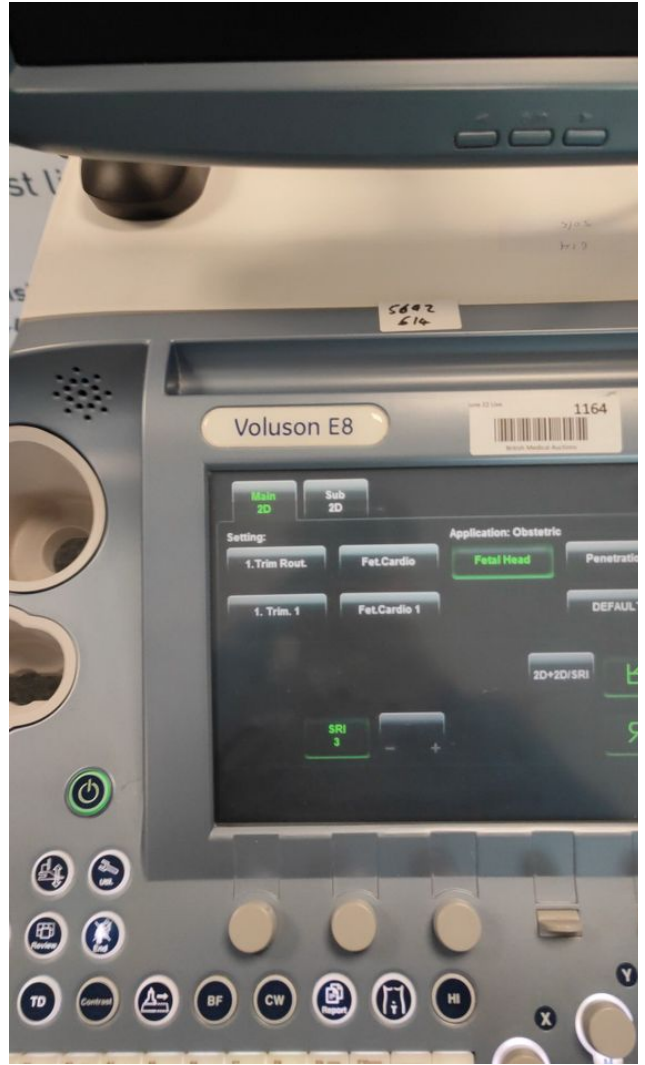

Photo 94

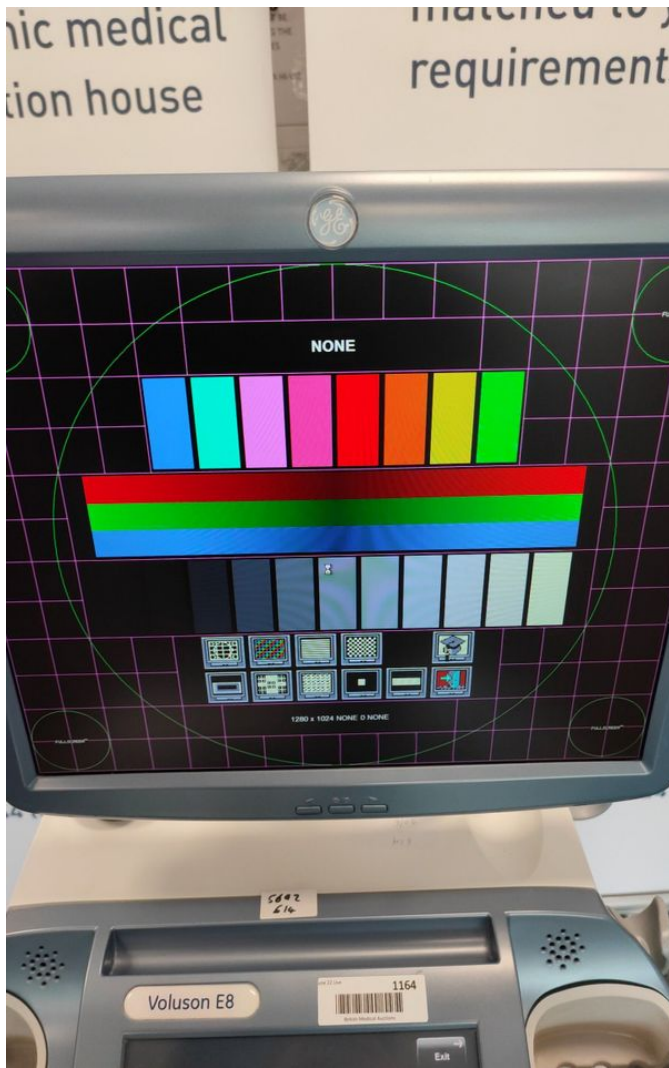

Photo 93



Photo 96

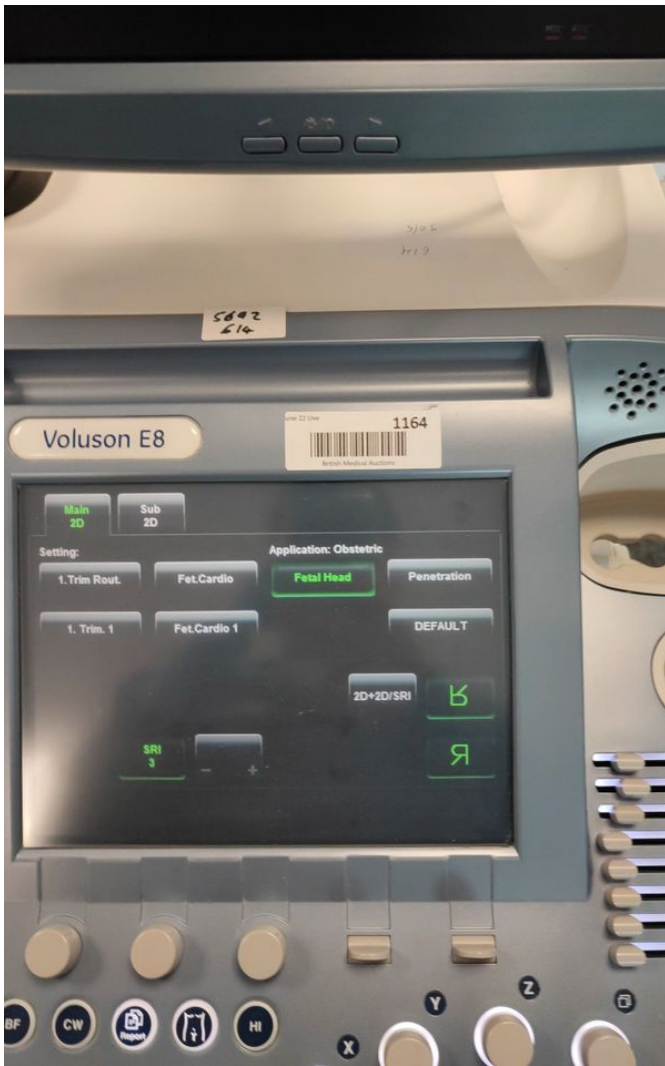

Photo 95

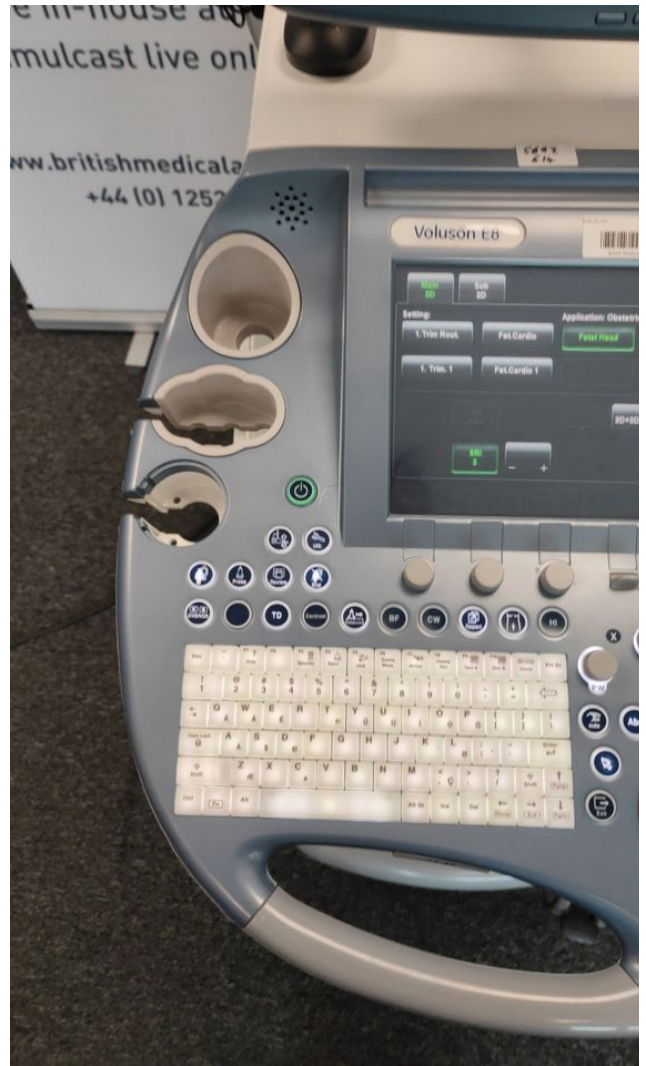

Photo 98



Photo 97



Photo 100



Photo 99



Photo 102

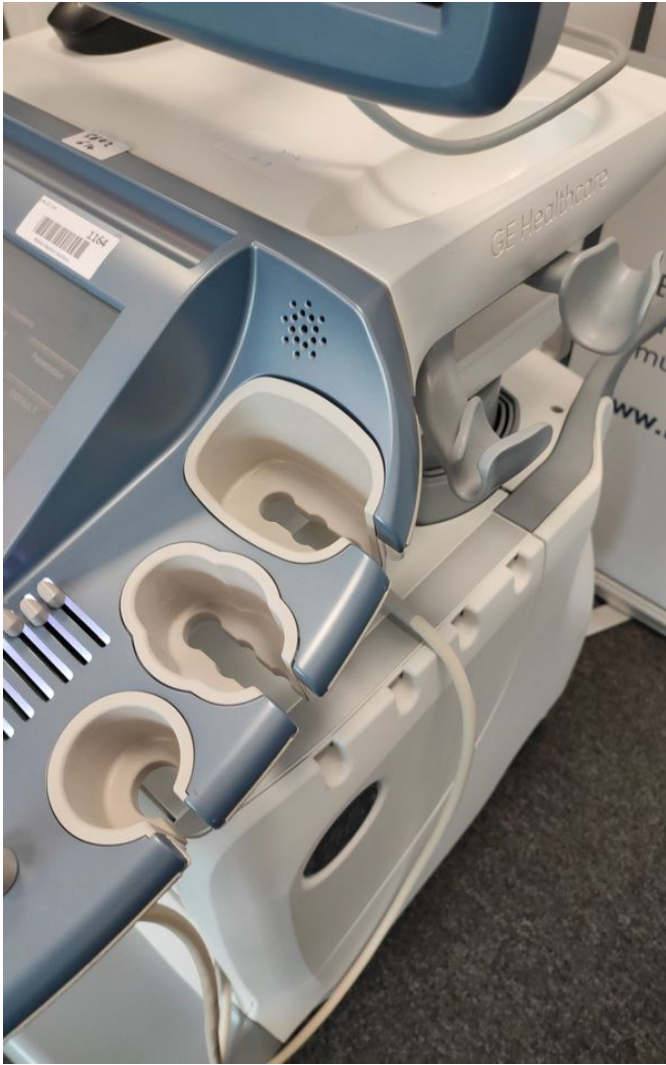

Photo 101

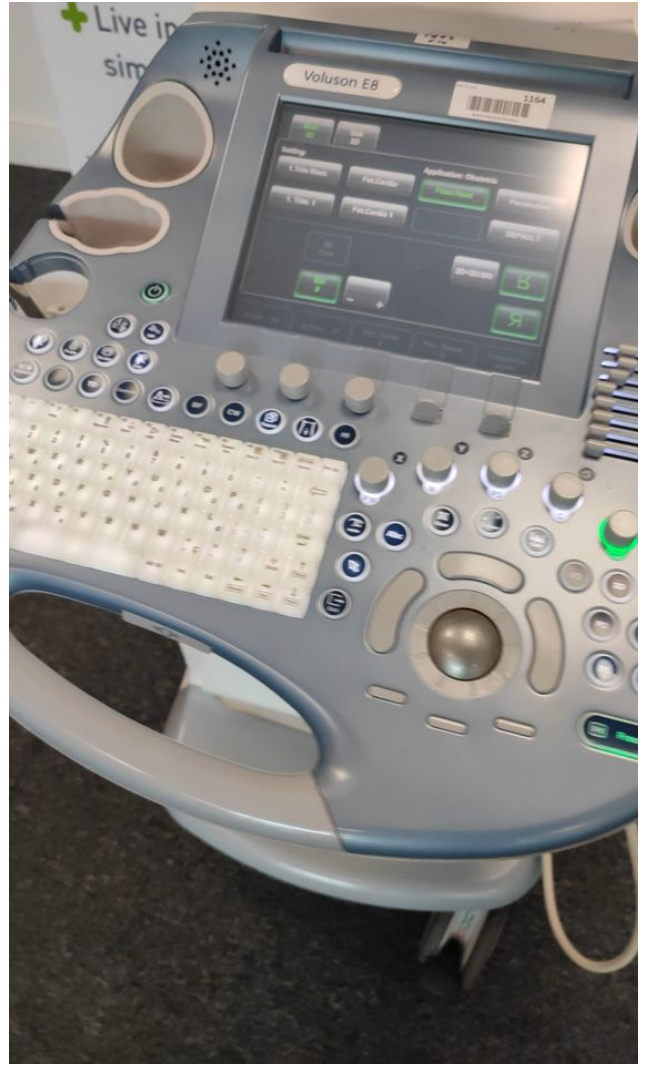

Photo 104



Photo 103



Photo 106



Photo 105



Photo 108



Photo 107

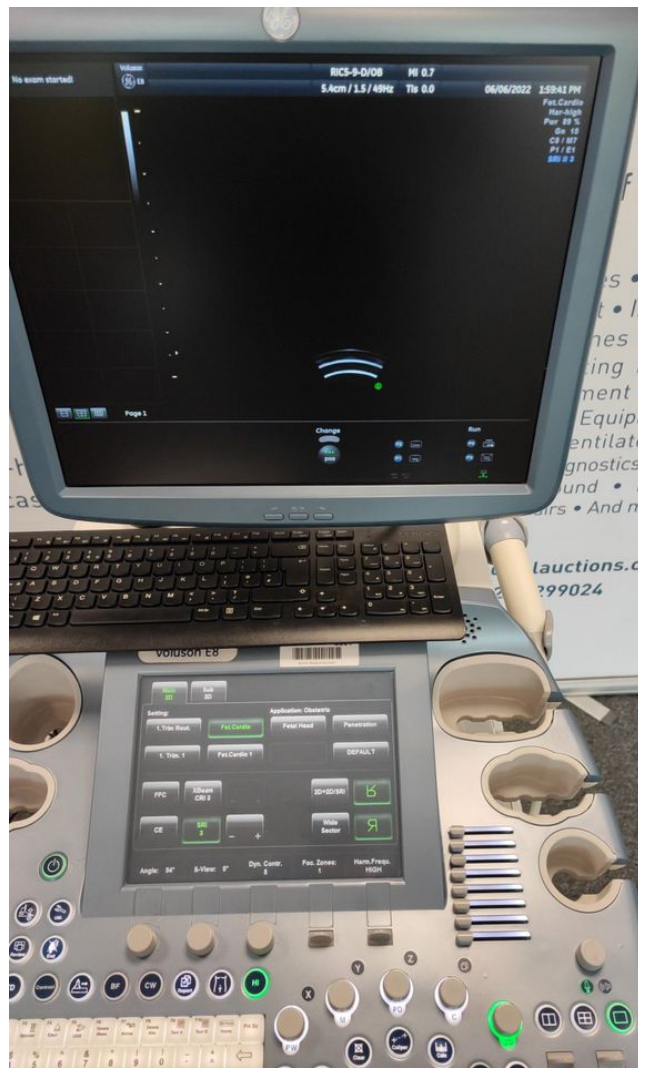

Photo 110

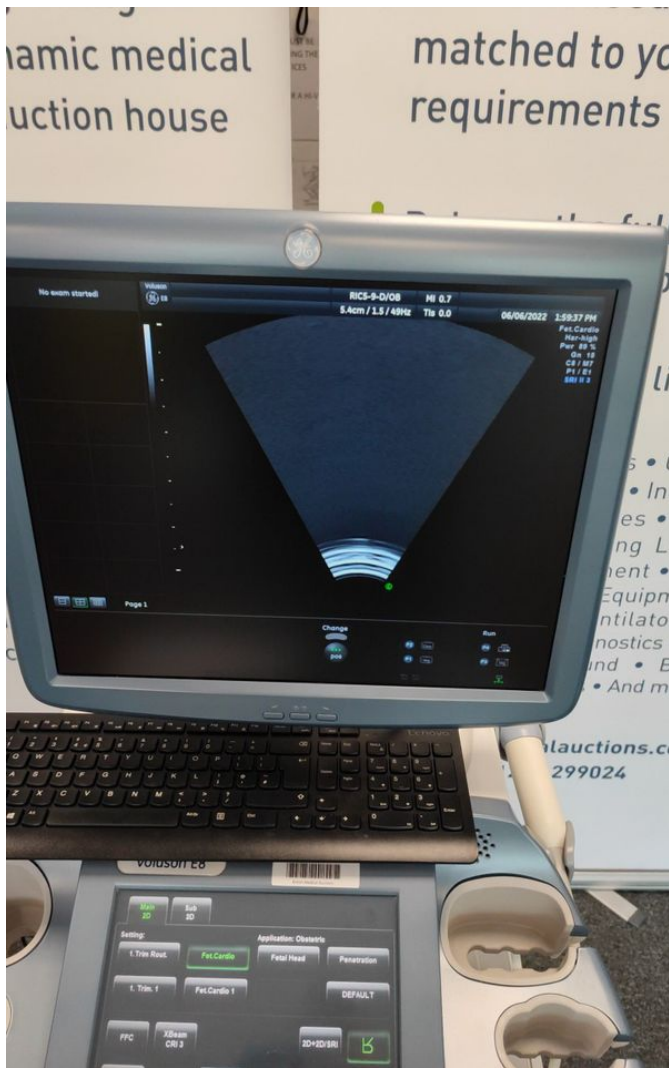

Photo 109

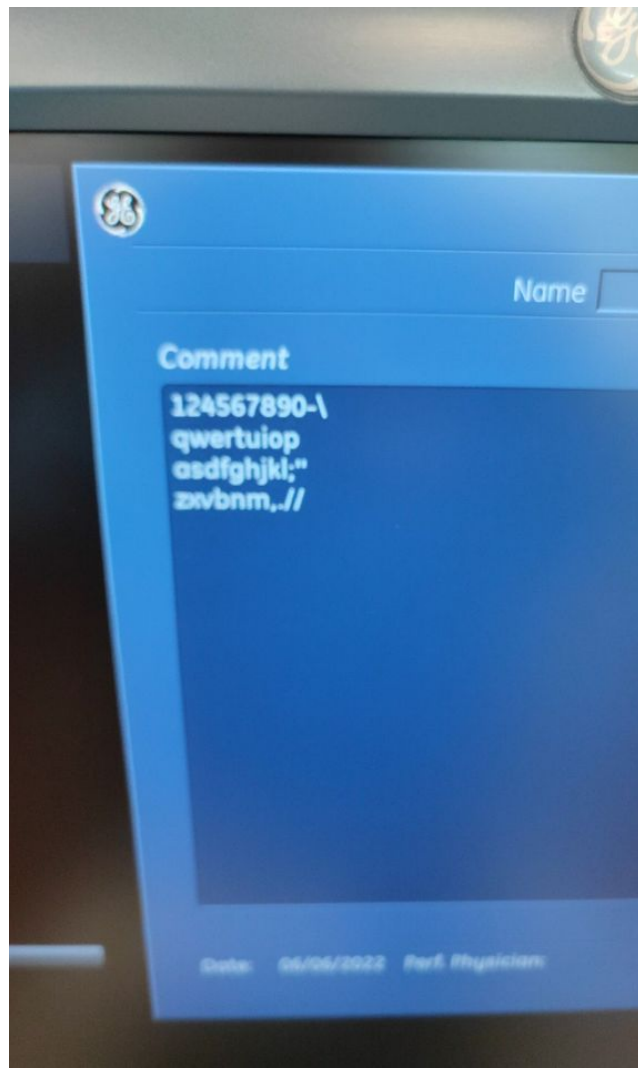

Photo 112

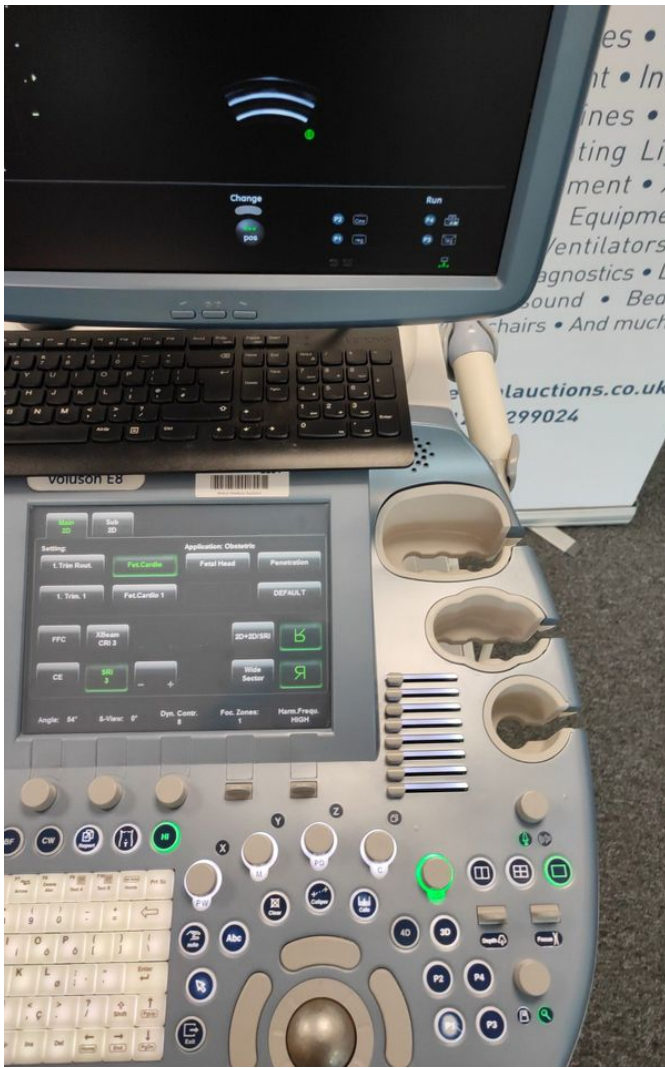

Photo 111

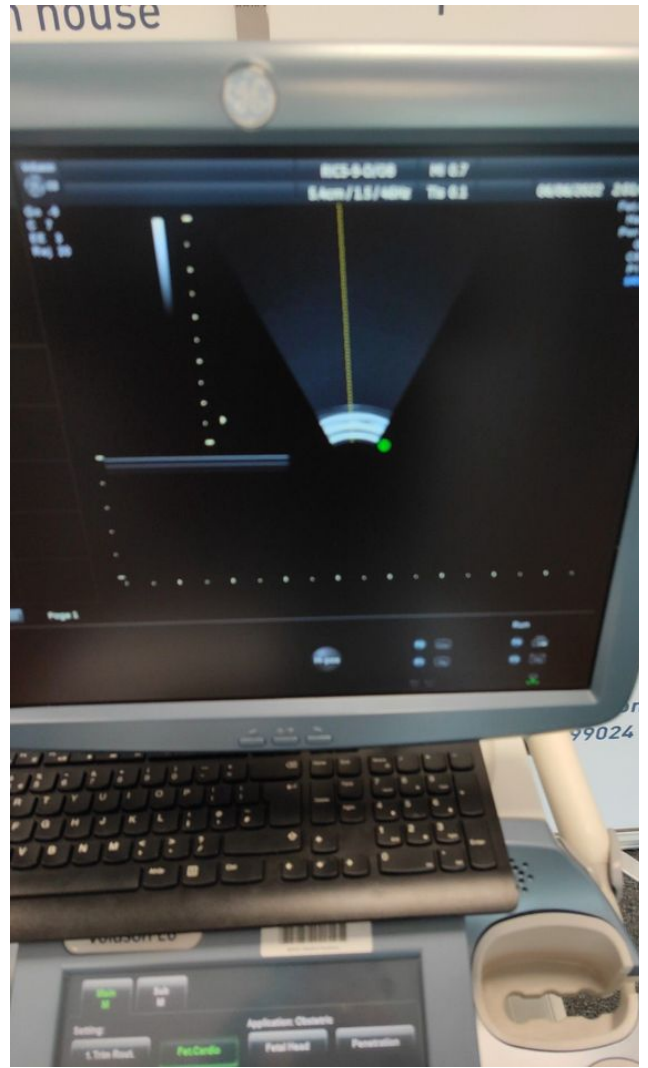

Photo 114

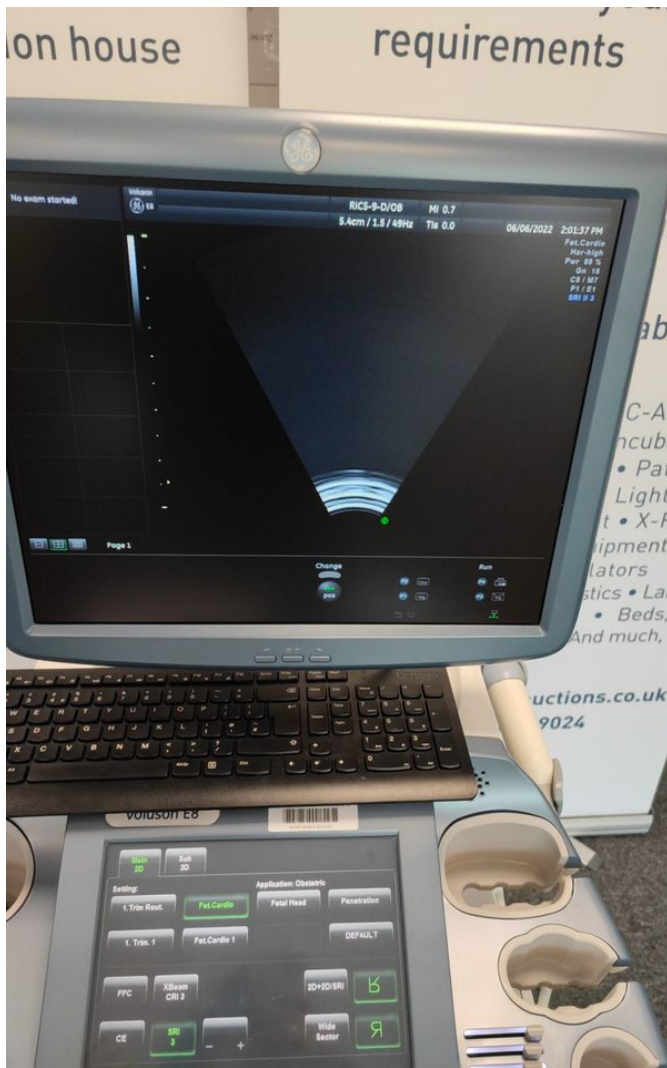

Photo 113

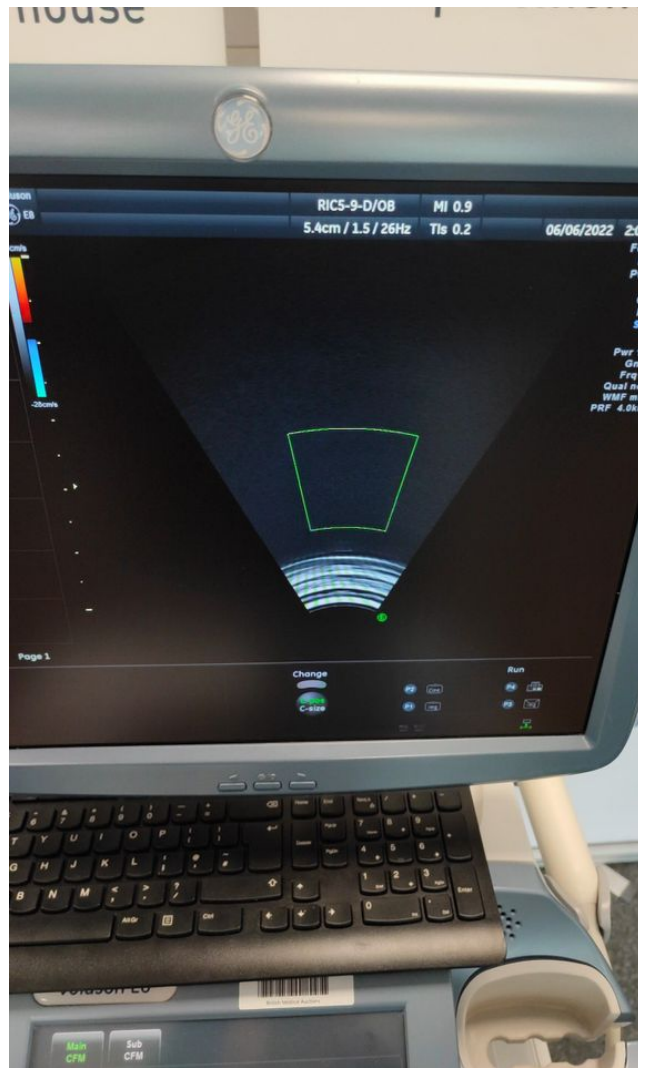

Photo 116

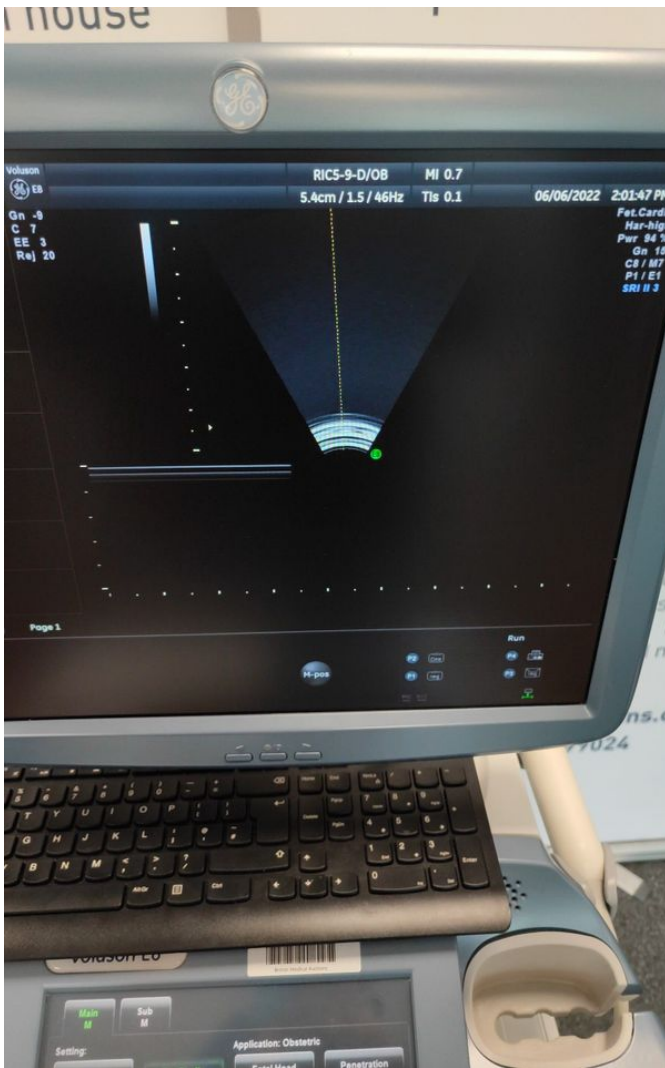

Photo 115

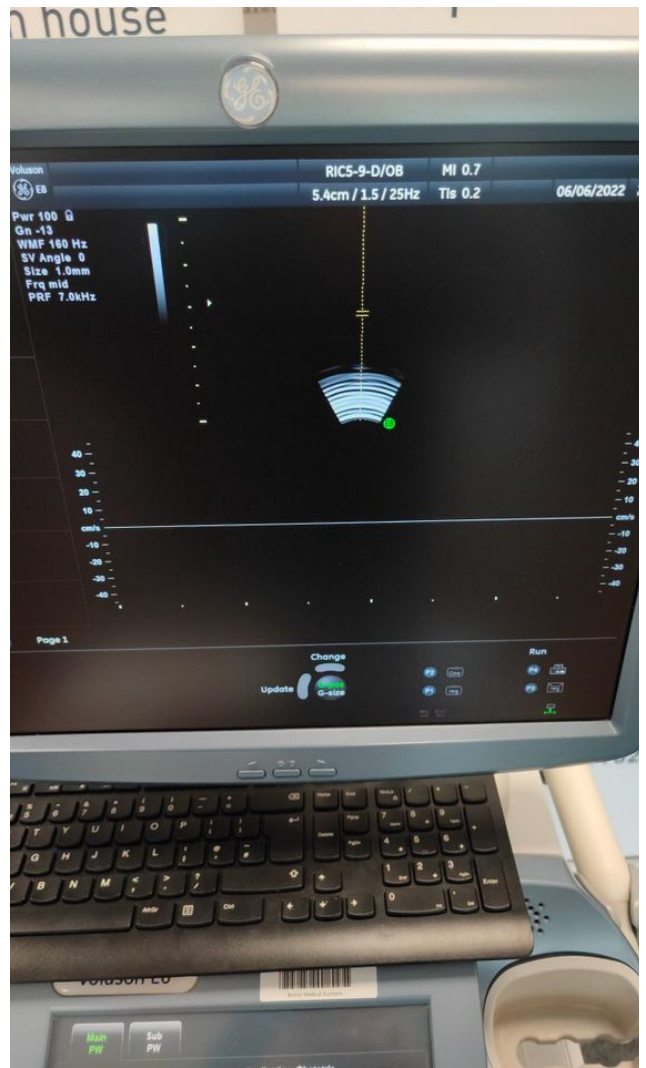

Photo 118



Photo 117

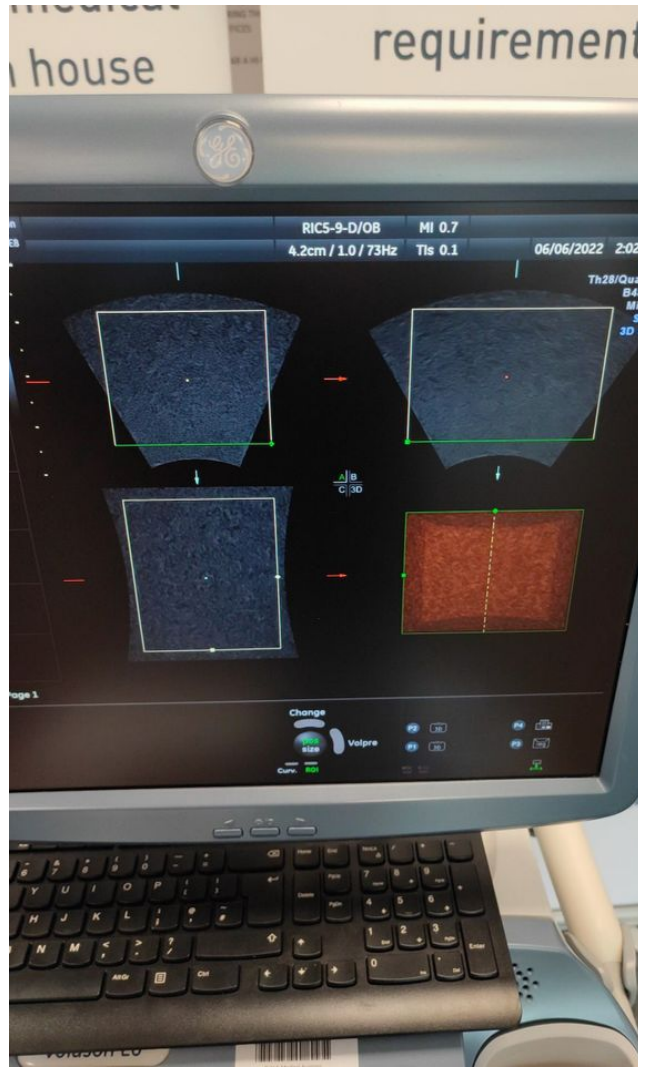

Photo 120

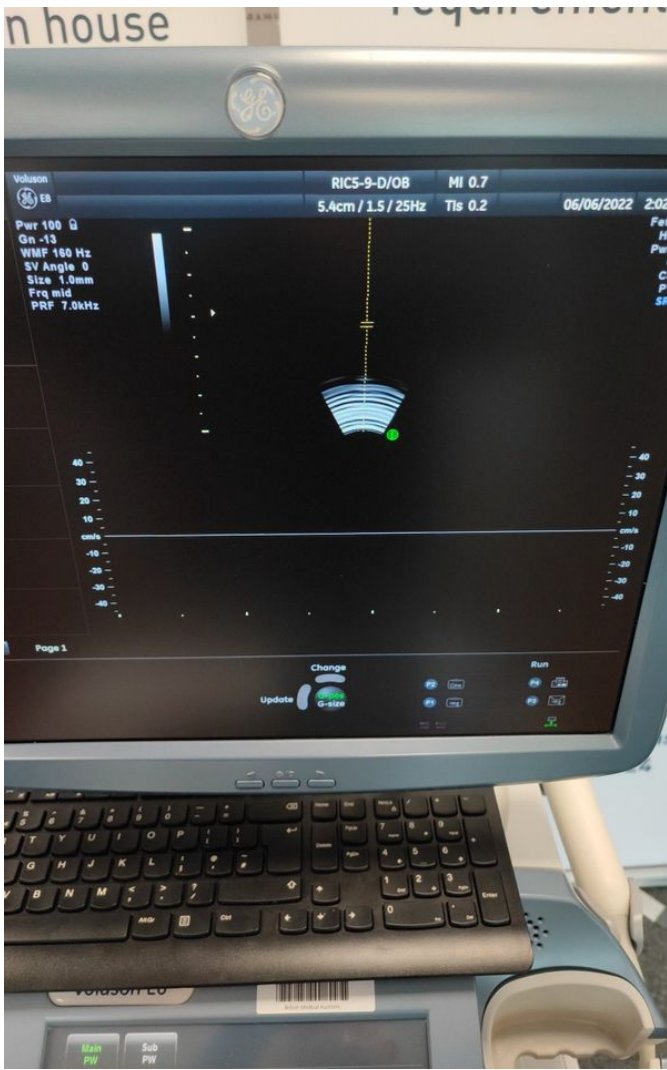

Photo 119



Photo 122



Photo 121



Photo 124



Photo 123

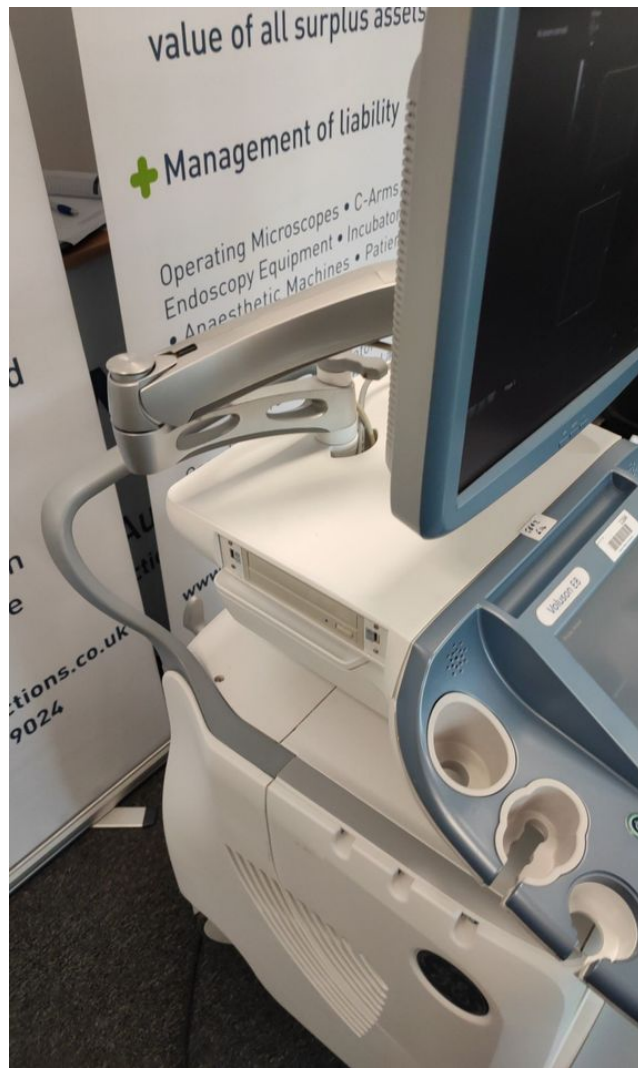

Photo 126



Photo 125



Photo 128



Photo 127



Photo 130

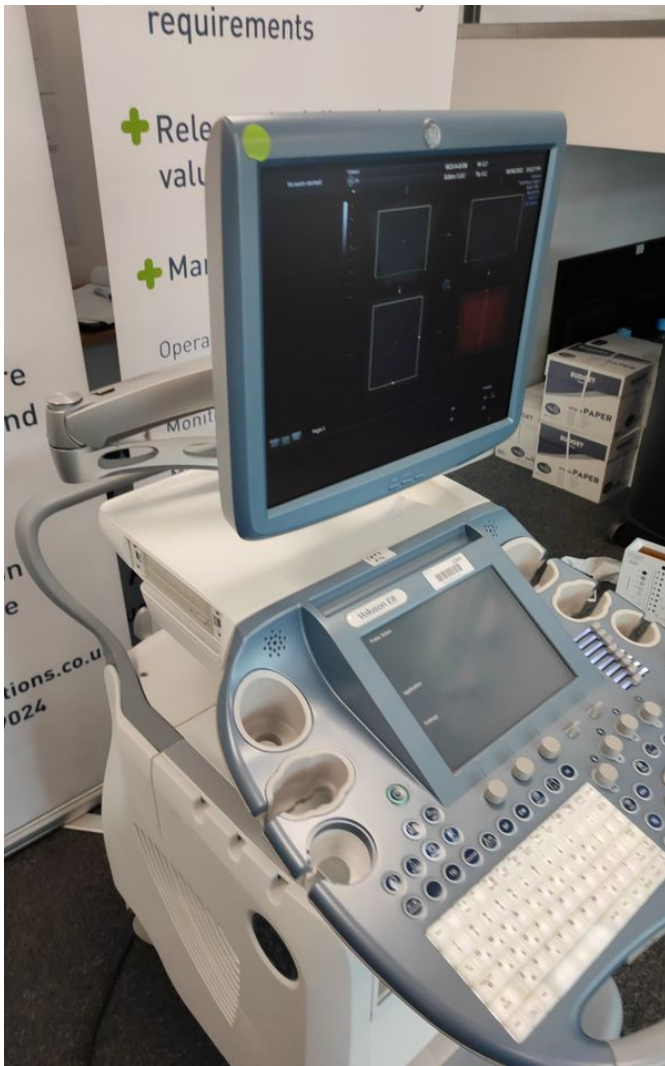

Photo 129



Photo 132

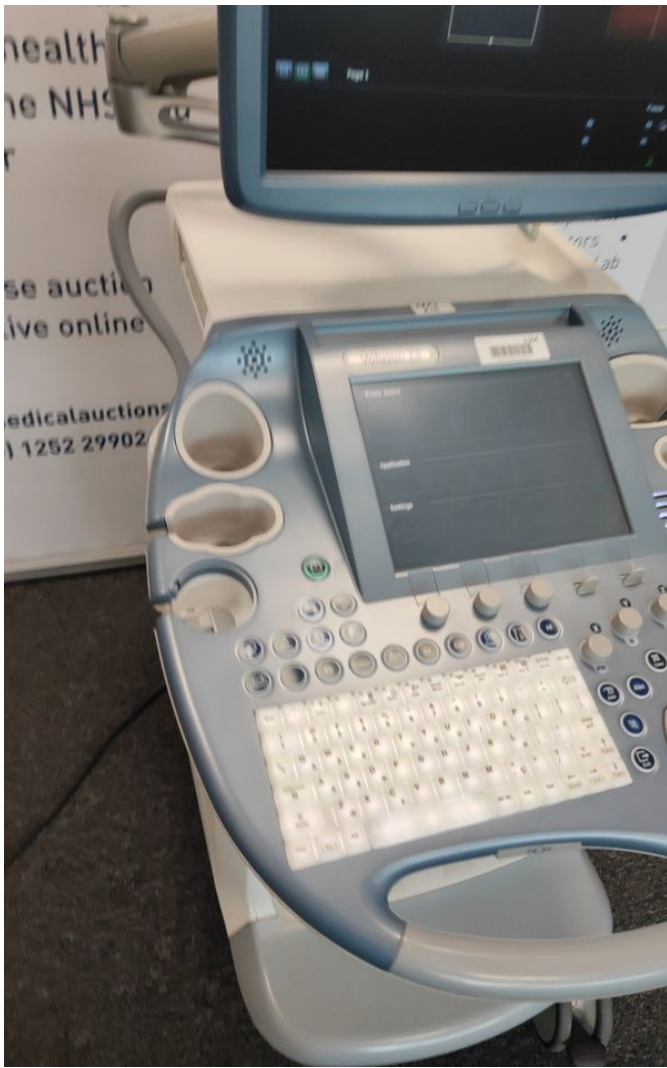

Photo 131



Photo 134



Photo 133

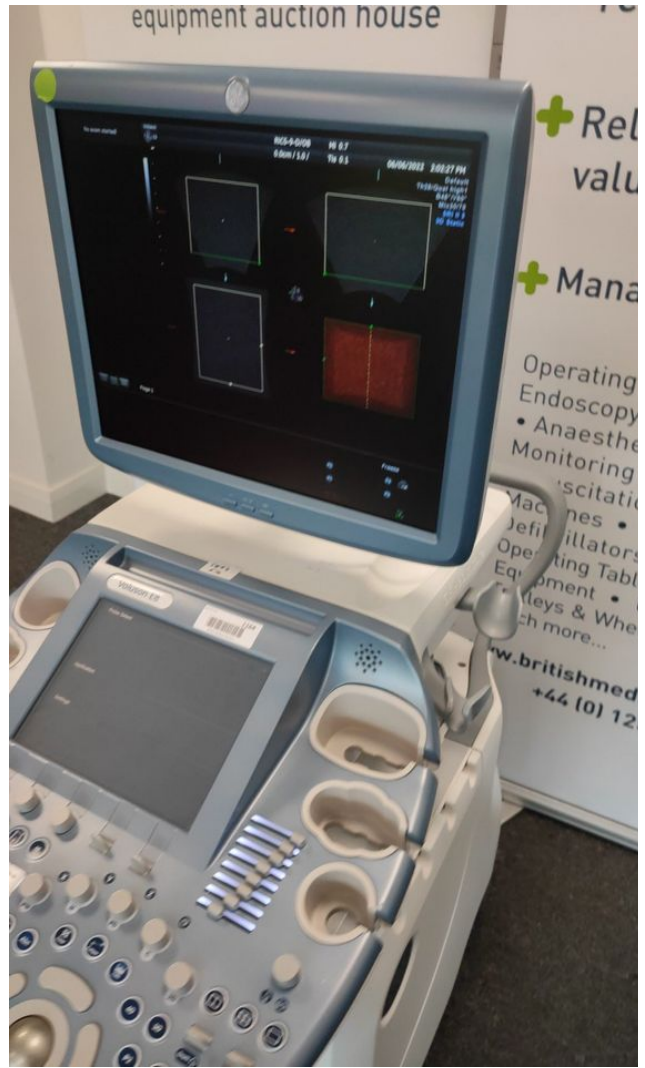

Photo 136

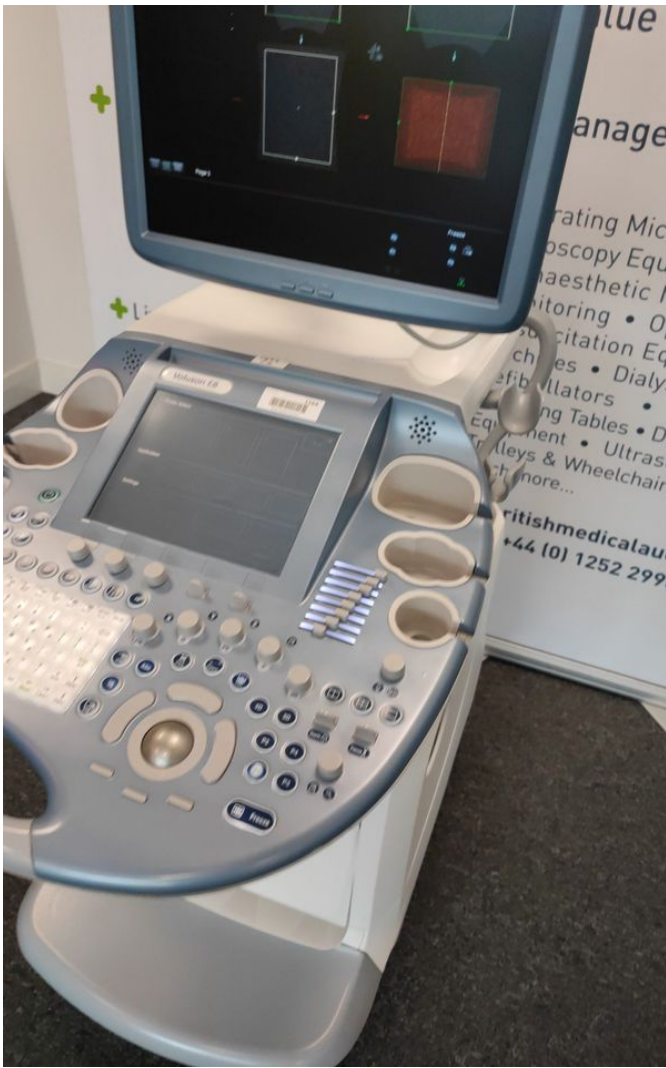

Photo 135



Photo 138



Photo 137

[Voluson E8 - D05330.pdf](#)