



**British Medical Auctions**

**Ultrasound Equipment Quality Check (EQC)**

**Preventive Maintenance Service Report (PM Service)**

Toshiba / Aplio500 / WAB1572245

Complete

British Medical Auctions

Address: Unit 1, Sterling Centre, Eastern Road, Bracknell, RG12

Tel: +44 1252 299024

Email: [enquiries@britishmedicalauctions.co.uk](mailto:enquiries@britishmedicalauctions.co.uk)

Web: [www.britishmedicalauctions.co.uk](http://www.britishmedicalauctions.co.uk)

Department: Service

**System has passed performance and safety assessments and is issued as fit for use, subject to final acceptance assessment upon fit.**

Safe

**System Type:**

Ultrasound System

**System Manufacture:**

Toshiba

**Model:**

Aplio500

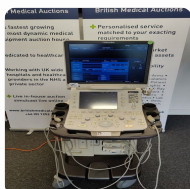

Photo 1



Photo 2

**Serial No.:**

WAB1572245



Photo 3

**Year of Manufacture:**

07.2015

**Software Level:**

V5.10 R102

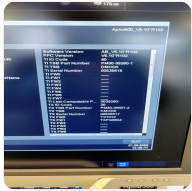

Photo 4



Photo 5

**Service Code:** 201

**Electrical Safety Test Asset ID:** 283

[Toshiba - WAB1572245.pdf](#)

Test Equipment No. (Electrical Safety Analyzer):

Rigel 288+

SN.:10M-0263

Calibration Due Date:

05.2023

Test Equipment No. (Ultrasound Phantom):

ATS Laboratories MODEL: 539

Multipurpose Ultrasound Phantom

SN.: 200493148

**Date Performed** 31 May 2022 15:47 BST

**Performed By** PS

## 1. PRELIMINARY CHECKS

### Power Up

Yes



Photo 6

### Database Cleared (Including all Patient Data and Previous Owner Details)

Yes

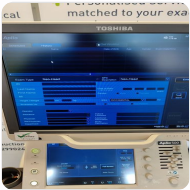

Photo 7

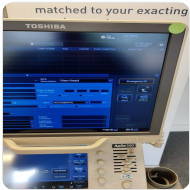

Photo 8

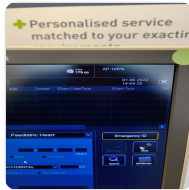

Photo 9

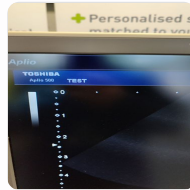

Photo 10

### Password Protection

No

### Time and Date Check

Yes

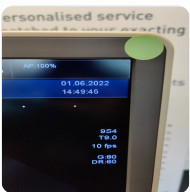

Photo 11

### Review Error Logs

Yes



Photo 12



Photo 13

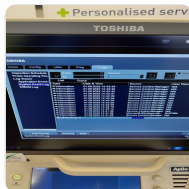

Photo 14

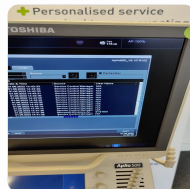

Photo 15

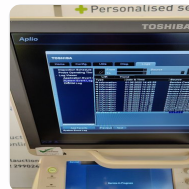

Photo 16

### Labeling

Yes



Photo 17



Photo 18



Photo 19

## 2. PHYSICAL INSPECTION

### Input Power

Pass



Photo 20



Photo 21

### External I/O

Pass



Photo 22



Photo 23

### Wheels and Brakes

Pass



Photo 24



Photo 25



Photo 26



Photo 27



Photo 28

### Control Panel Movement

Pass



Photo 29



Photo 30

### Cables and Connectors

Pass

### Shielding and Covers

Pass

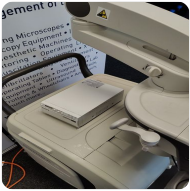

Photo 31

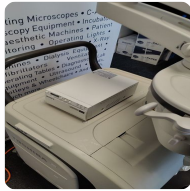

Photo 32



Photo 33



Photo 34



Photo 35



Photo 36

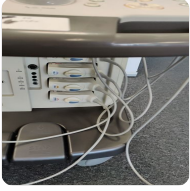

Photo 37

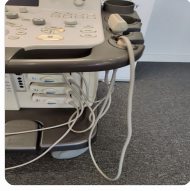

Photo 38

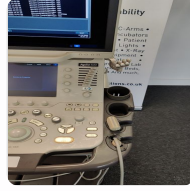

Photo 39



Photo 40

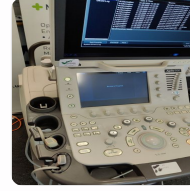

Photo 41



Photo 42



Photo 43

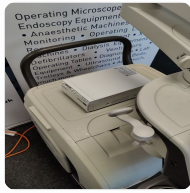

Photo 44



Photo 45

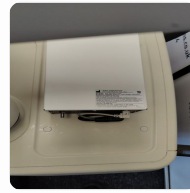

Photo 46

### Console

Pass



Photo 47



Photo 48



Photo 49

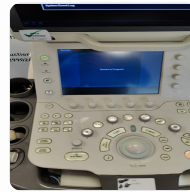

Photo 50



Photo 51

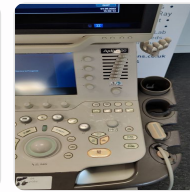

Photo 52



Photo 53



Photo 54



Photo 55

### Control Panel

Pass



Photo 56

### Monitor Arm

Pass

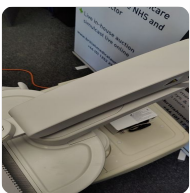

Photo 57



Photo 58

### 3. CLEANING

#### Monitor (CRT/LCD)

Yes

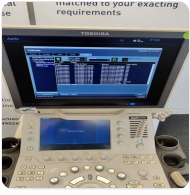

Photo 59

#### Touch screen

Yes



Photo 60

#### Console

Yes



Photo 61

Photo 62

Photo 63

Photo 64

#### Keyboard

Yes



Photo 65

Photo 66

Photo 67

#### Trackball / Optical mouse

Yes



Photo 68

#### Probe Holder

Yes



Photo 69



Photo 70

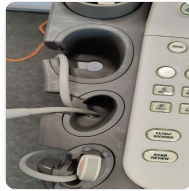

Photo 71



Photo 72



Photo 73



Photo 74

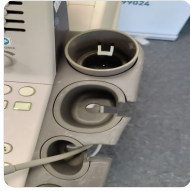

Photo 75



Photo 76

### Internal Cleaning

Yes

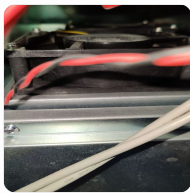

Photo 77

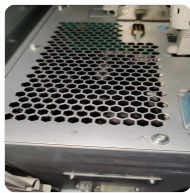

Photo 78



Photo 79

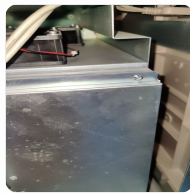

Photo 80

### Filter

Yes



Photo 81



Photo 82

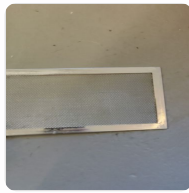

Photo 83

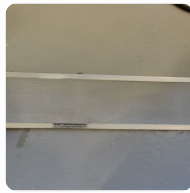

Photo 84



Photo 85

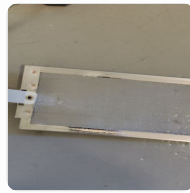

Photo 86



Photo 87

### Shielding and Covers

Yes



Photo 88



Photo 89



Photo 90



Photo 91



Photo 92

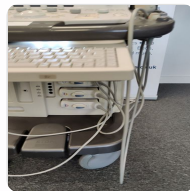

Photo 93

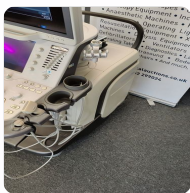

Photo 94



Photo 95

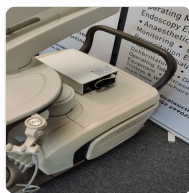

Photo 96

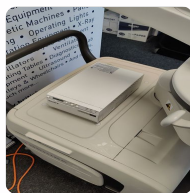

Photo 97



Photo 98



Photo 99

## Thermal Printer Head

Yes



Photo 100



Photo 101



Photo 102



Photo 103



## 4. FUNCTIONAL CHECKS

### Monitor

Pass



Photo 104

### Touch Panel

Pass



Photo 105



Photo 106



Photo 107

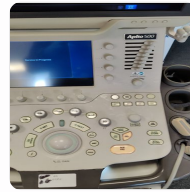

Photo 108

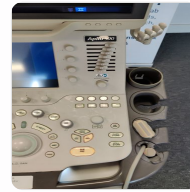

Photo 109

### Console

Pass



Photo 110

### TGC

Pass



Photo 111



Photo 112



Photo 113

### Keyboard

Pass



Photo 114

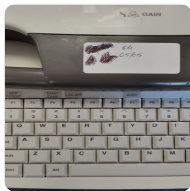

Photo 115

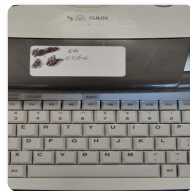

Photo 116

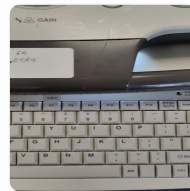

Photo 117

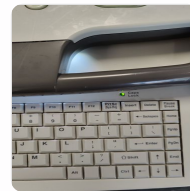

Photo 118

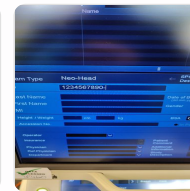

Photo 119



Photo 120



Photo 121

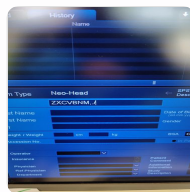

Photo 122

**B-Mode**

Pass



Photo 123



Photo 124

**M-Mode**

Pass



Photo 125



Photo 126

**CDI-Mode**

Pass

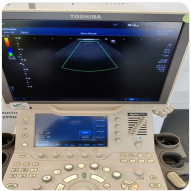

Photo 127



Photo 128

**PW-Mode**

Pass



Photo 129

**B/W Printer**

Pass



Photo 130



Photo 131

**Peripherals**

Pass

5. PROBE NO.: 1

Probe Make

Toshiba

Probe Model

PLT-1204BT



Photo 132

Probe Serial Number

99A1543615

Visual inspection

Pass



Photo 133

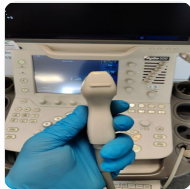

Photo 134

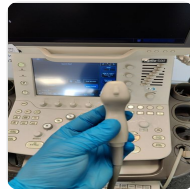

Photo 135

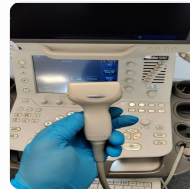

Photo 136

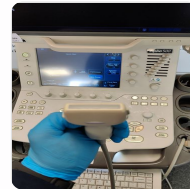

Photo 137

Cable

Pass



Photo 138

Lens

Pass



Photo 139

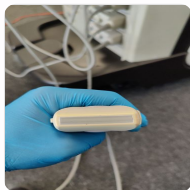

Photo 140

Probe Casing

Pass

Probe Casing Strain Relief

Pass

Connector

Pass

Connector Strain Relief

Pass

Image benchmark

Pass

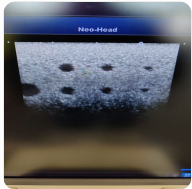

Photo 141



Photo 142



Photo 143

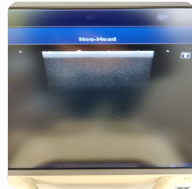

Photo 144



Photo 145

**Probe passes inspection & test**

Yes

**Probe has passed performance and safety assessments and is issued as fit for use, subject to final acceptance assessment upon fit.**

Yes

PROBE NO.: 2

Probe Make

Toshiba

Probe Model

PST-65AT

Probe Serial Number

99C1554379



Photo 146

Visual inspection

Fail



Photo 147

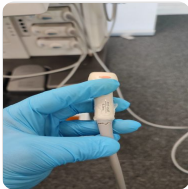

Photo 148

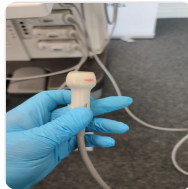

Photo 149

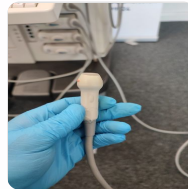

Photo 150

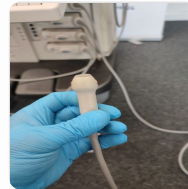

Photo 151

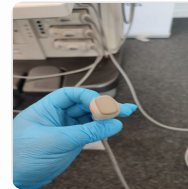

Photo 152

Cable

Fail



Photo 153

Lens

Pass

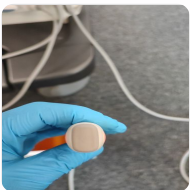

Photo 154

Probe Casing

Pass

Probe Casing Strain Relief

Pass

Connector

Pass

Connector Strain Relief

Pass

Lateral resolution

Pass



Photo 155

Photo 156

Photo 157

Photo 158

**Image benchmark**

Pass



Photo 159

Photo 160

Photo 161

Photo 162

**Probe passes inspection & test**

No

Due to broken cable

**Probe has passed performance and safety assessments and is issued as fit for use, subject to final acceptance assessment upon fit.**

No

PROBE NO.: 3

Probe Make

Toshiba

Probe Model

PST-50BT

Probe Serial Number

MAA1592019



Photo 163

Visual inspection

Pass



Photo 164



Photo 165



Photo 166



Photo 167

Cable

Pass

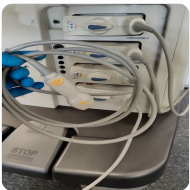

Photo 168

Lens

Pass



Photo 169



Photo 170



Photo 171

Probe Casing

Pass

Probe Casing Strain Relief

Pass

Connector

Pass

Connector Strain Relief

Pass

Lateral resolution

Pass



Photo 172

**Image benchmark**

Pass

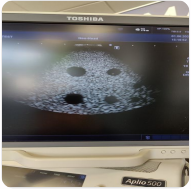

Photo 173

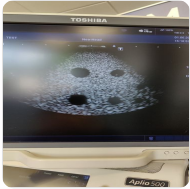

Photo 174



Photo 175



Photo 176

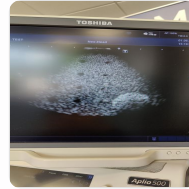

Photo 177

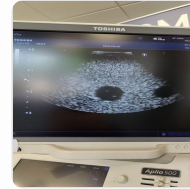

Photo 178

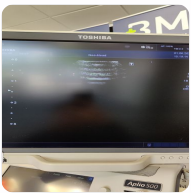

Photo 179

**Probe passes inspection & test**

Yes

**Probe has passed performance and safety assessments and is issued as fit for use, subject to final acceptance assessment upon fit.**

Yes



PROBE NO.: 4

Probe Make

Toshiba

Probe Model

PVT-712BT

Probe Serial Number

99E19Z6553



Photo 180

Visual inspection

Pass



Photo 181



Photo 182



Photo 183

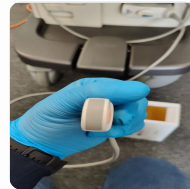

Photo 184



Photo 185



Photo 186

Cable

Pass



Photo 187

Lens

Pass



Photo 188



Photo 189

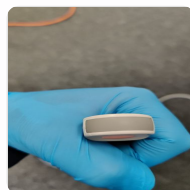

Photo 190

Probe Casing

Pass

Probe Casing Strain Relief

Pass

Connector

Pass

Connector Strain Relief

Pass

Image benchmark

Pass



Photo 191



Photo 192



Photo 193



Photo 194

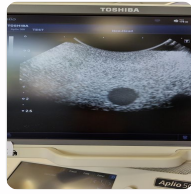

Photo 195



Photo 196

**Probe passes inspection & test**

Yes

**Probe has passed performance and safety assessments and is issued as fit for use, subject to final acceptance assessment upon fit.**

Yes

## 6. SUMMARY

This service has been completed in accordance with our quality procedure.  
If you have any questions or concerns, please contact us on  
+44 1252 299024  
or email: [enquiries@britishmedicalauctions.co.uk](mailto:enquiries@britishmedicalauctions.co.uk) to discuss further.

**System has passed performance and safety assessments and is issued as fit for use, subject to final acceptance assessment upon fit.**

Safe

**Date Performed:**

1 Jun 2022 15:47 BST

**Service Engineer Signature**



**PS**

1 Jun 2022 15:47 BST

British Medical Auctions  
Unit 1, Sterling Centre, Eastern Road, Bracknell, RG12 2PW  
Tel: +44 1252 299024  
Email: [enquiries@britishmedicalauctions.co.uk](mailto:enquiries@britishmedicalauctions.co.uk)  
Web: [www.britishmedicalauctions.co.uk](http://www.britishmedicalauctions.co.uk)

British Medical Auctions  
Ultrasound Equipment Quality Check (EQC)  
Preventive Maintenance Service Report (PM Service)  
V1.0 05.2022

## 7. PHOTOGRAPHIC DOCUMENTATION



Photo 197



Photo 198



Photo 199



Photo 200

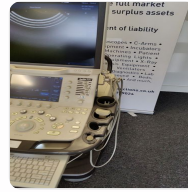

Photo 201

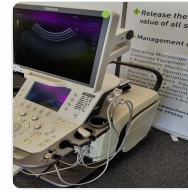

Photo 202



Photo 203



Photo 204



Photo 205



Photo 206



Photo 207



Photo 208



Photo 209

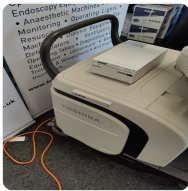

Photo 210



Photo 211

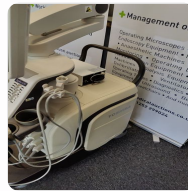

Photo 212

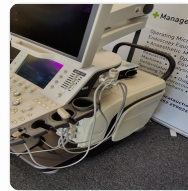

Photo 213

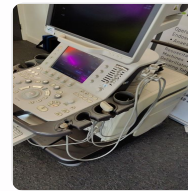

Photo 214



Photo 215

Appendix

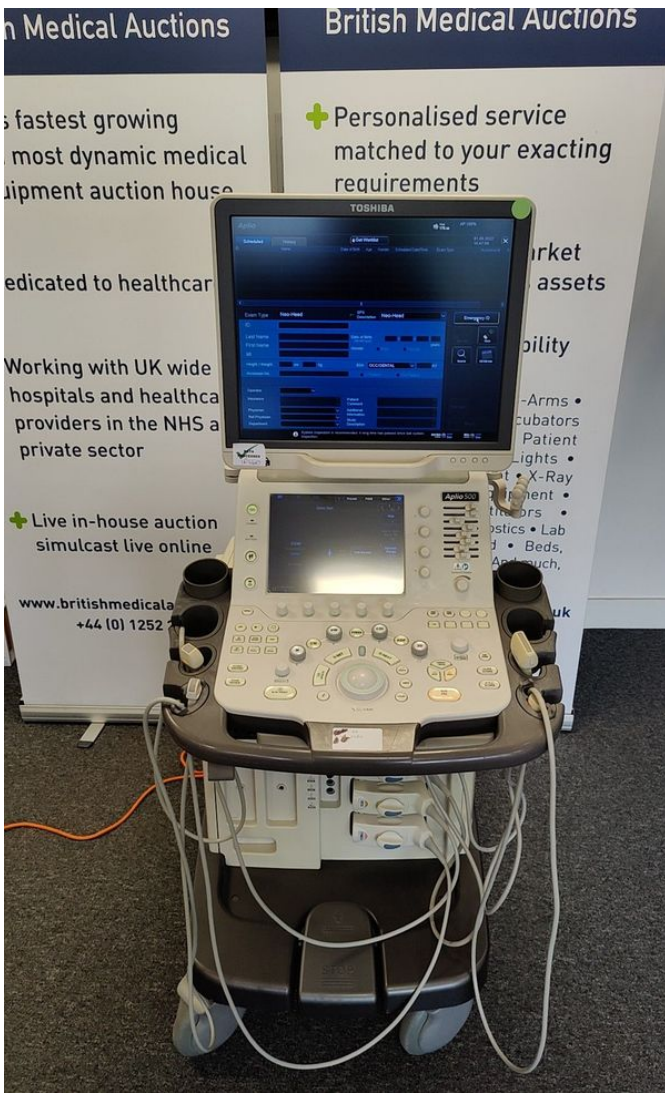

Photo 1



Photo 2

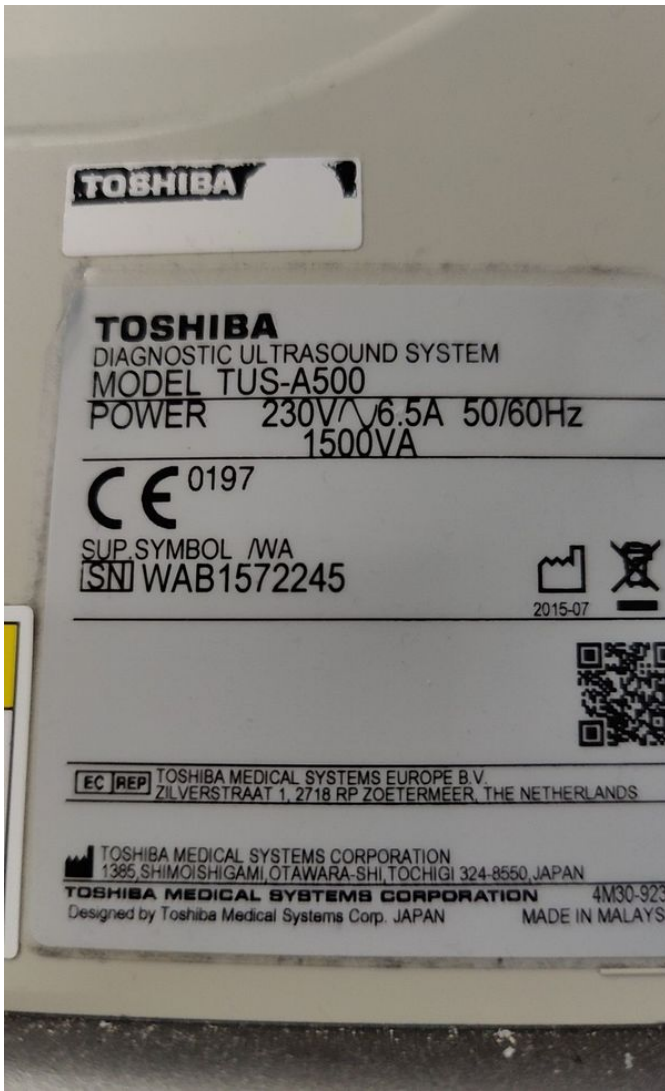

Photo 3

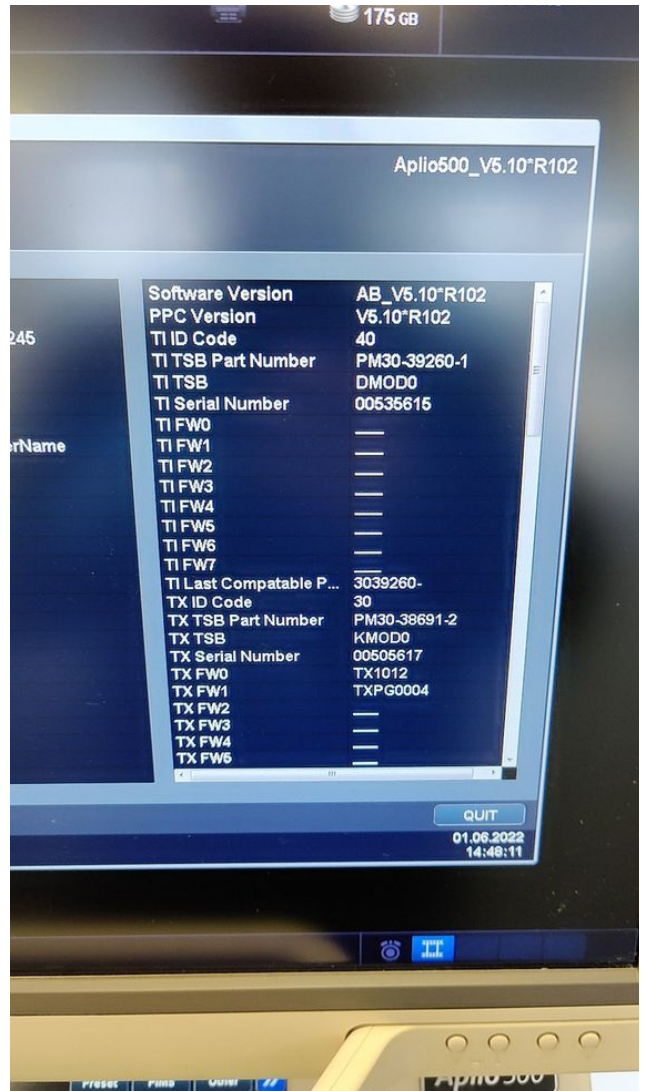

Photo 4

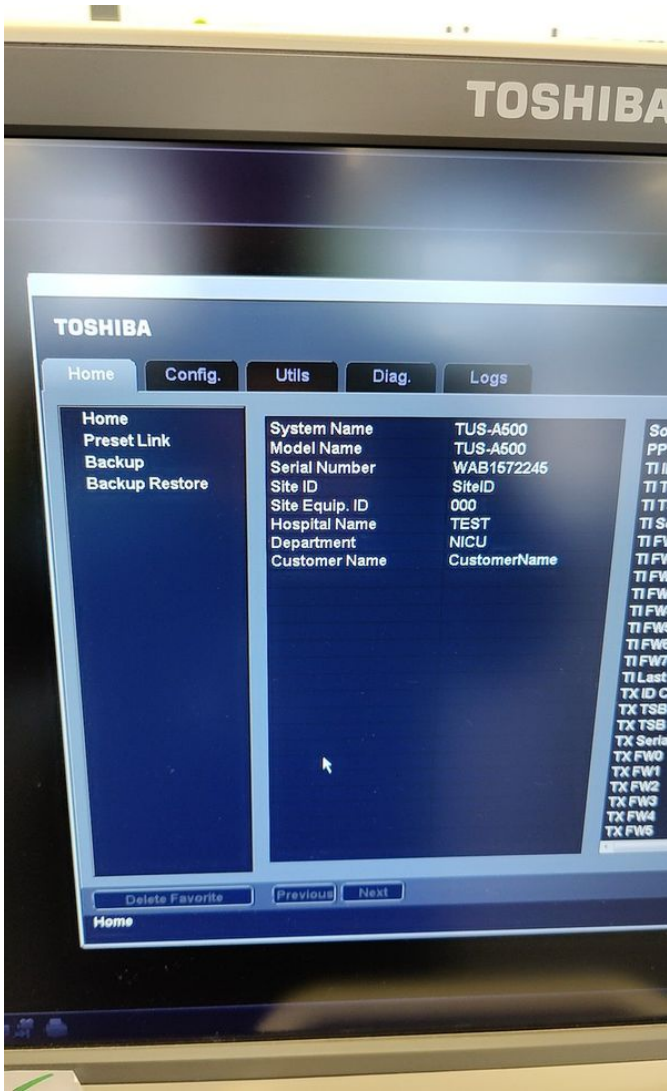

Photo 5



Photo 6

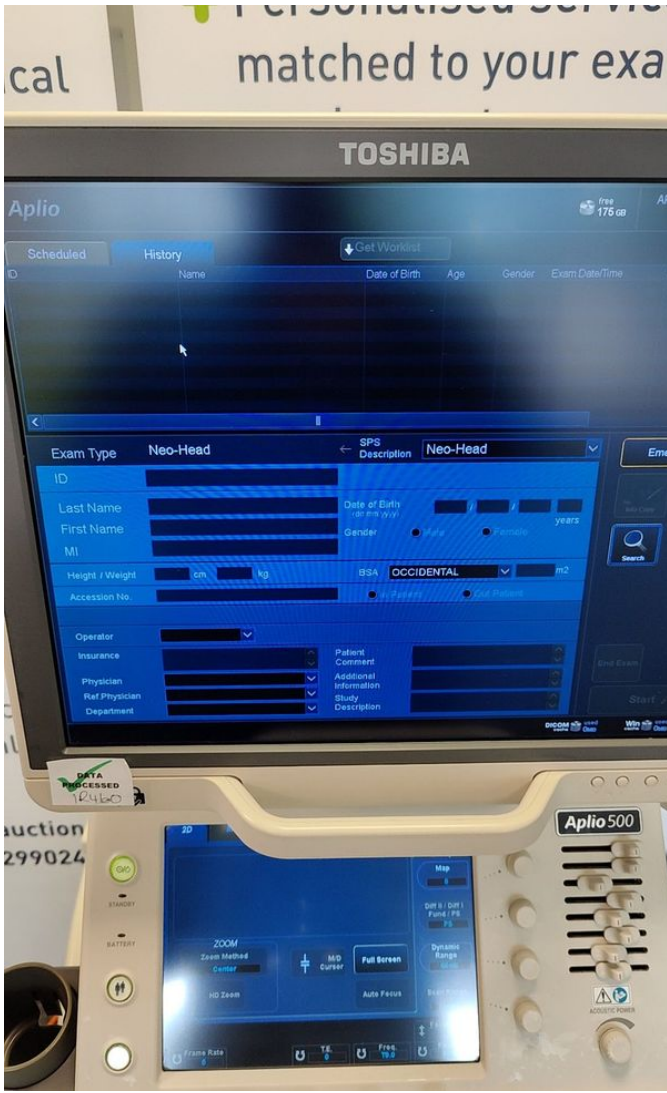

Photo 7

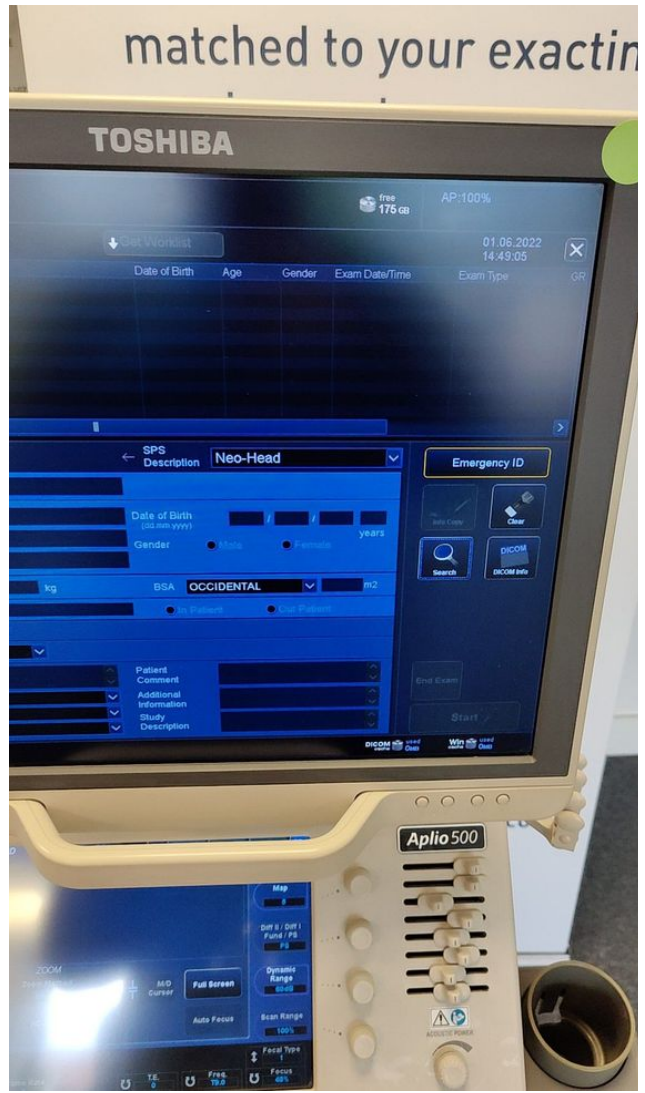

Photo 8



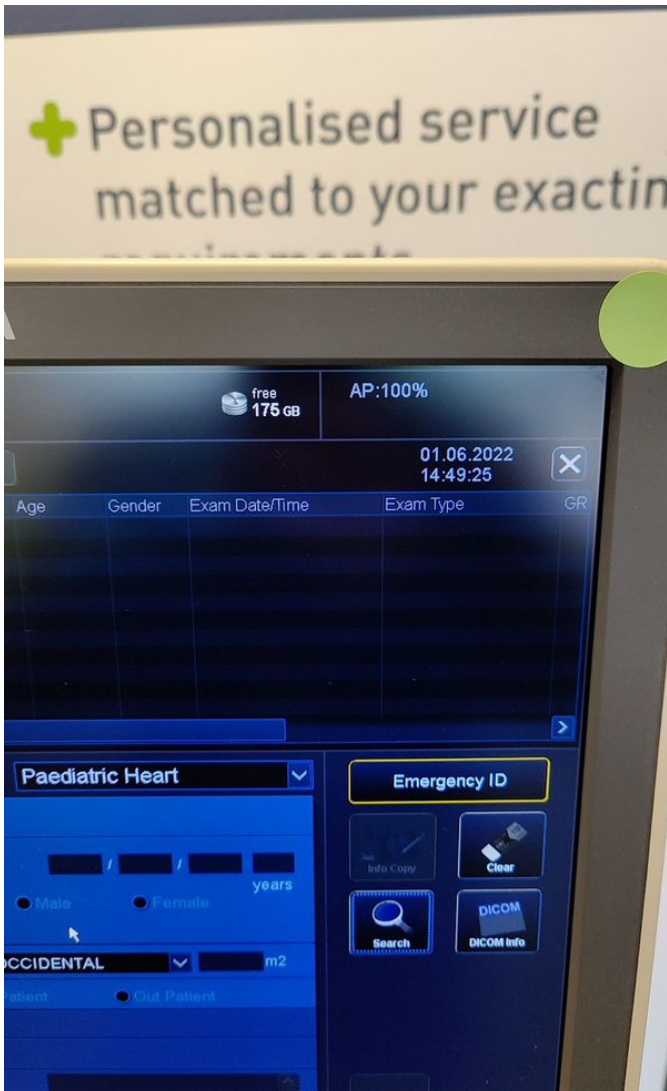

Photo 9

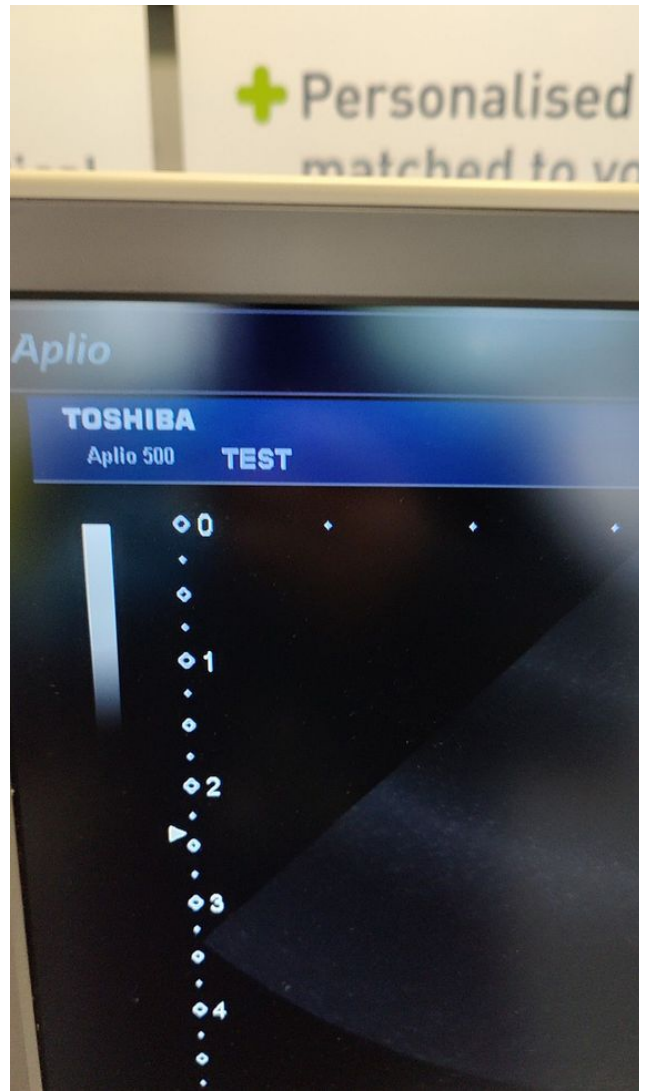

Photo 10

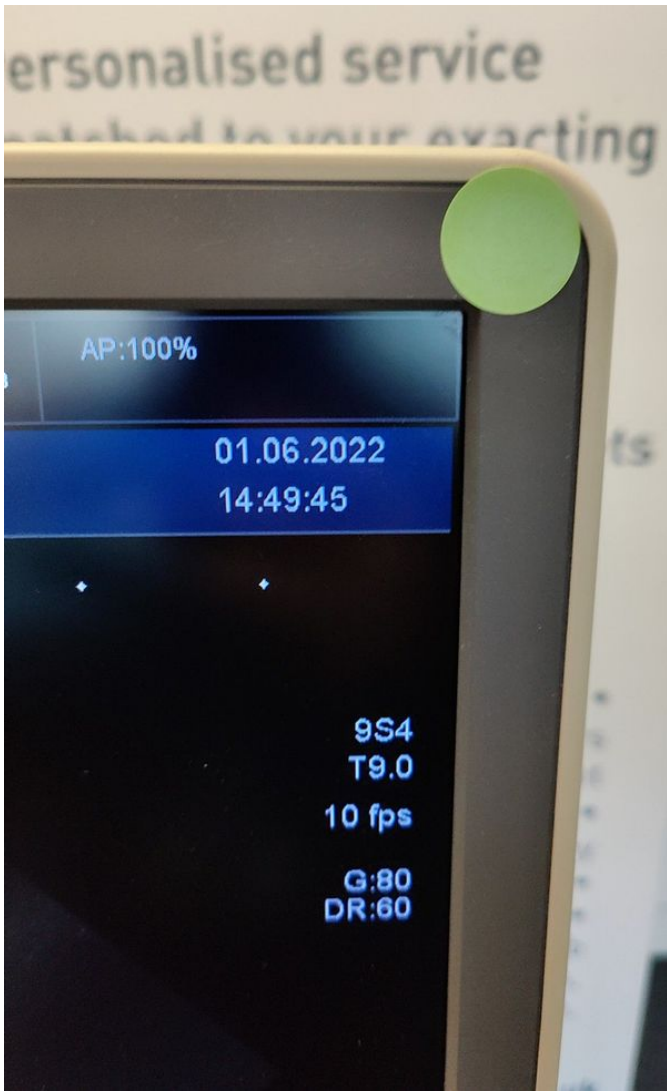

Photo 11

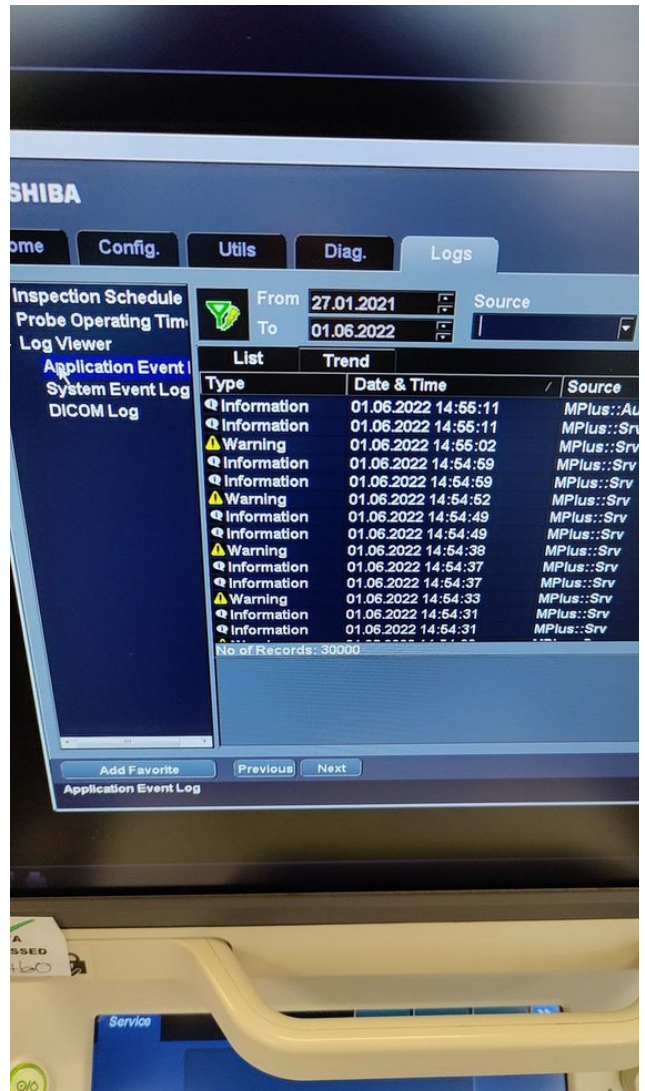

Photo 12



Photo 13

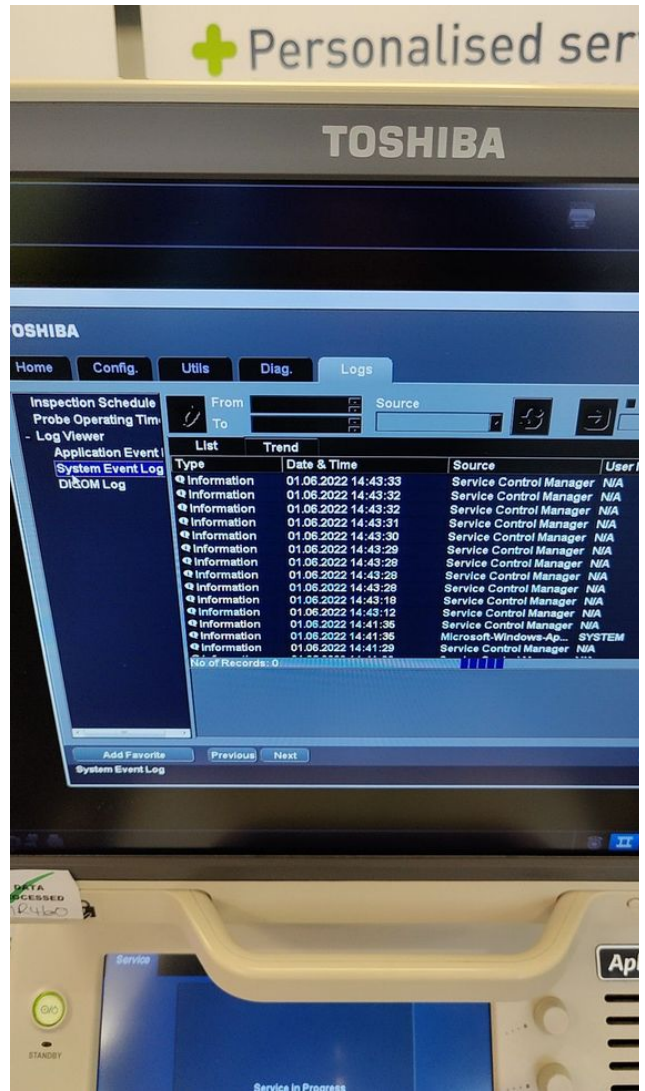

Photo 14

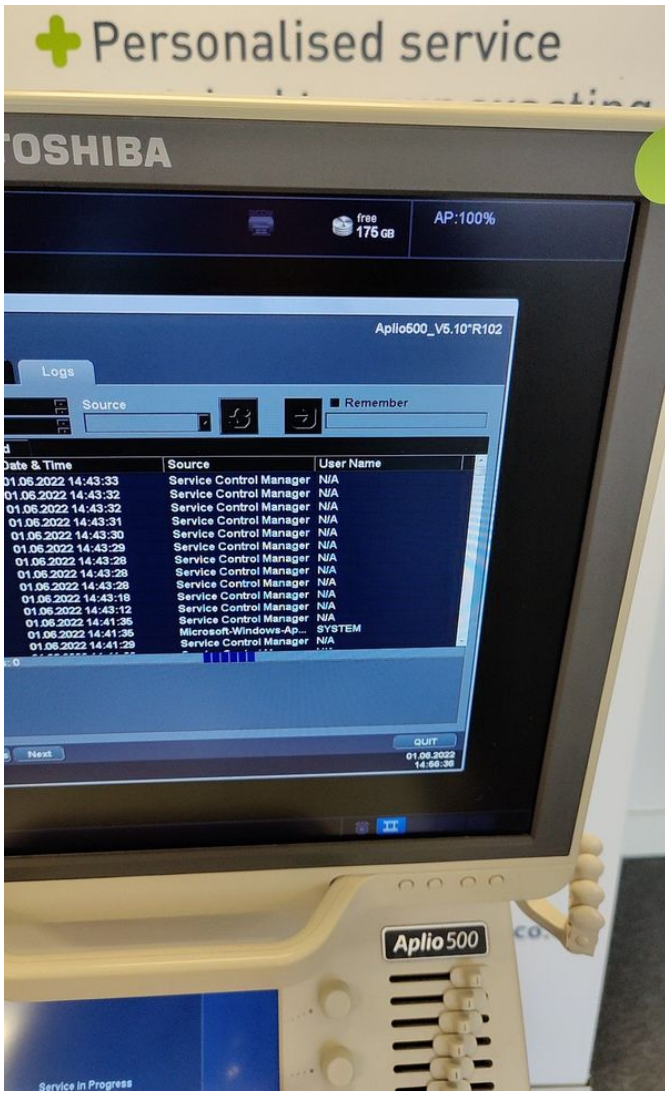

Photo 15

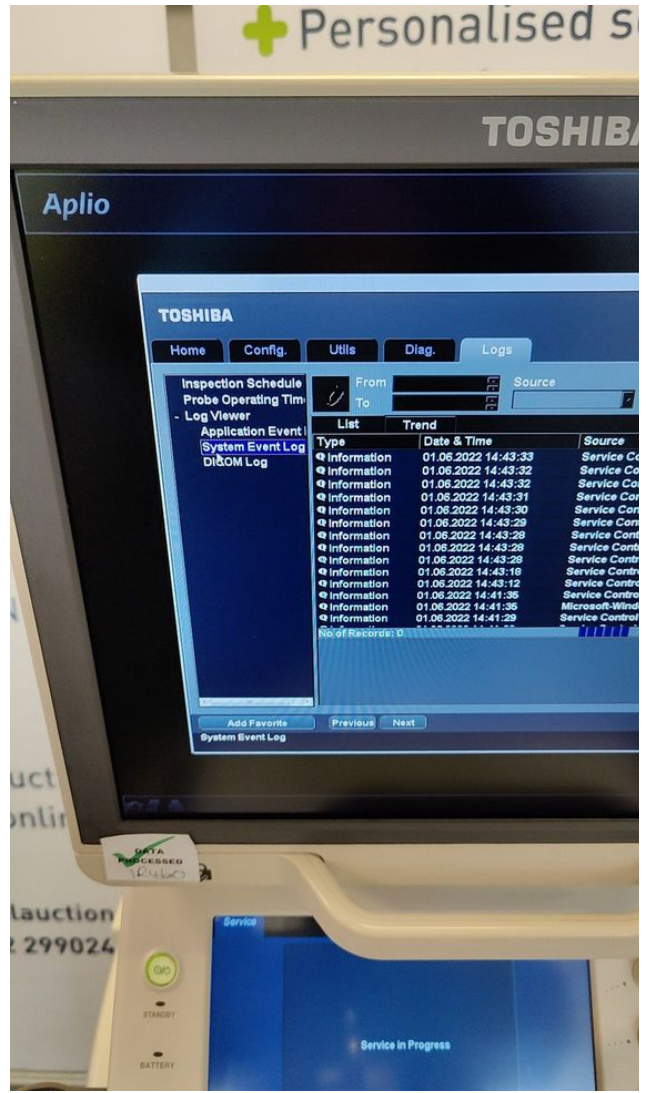

Photo 16

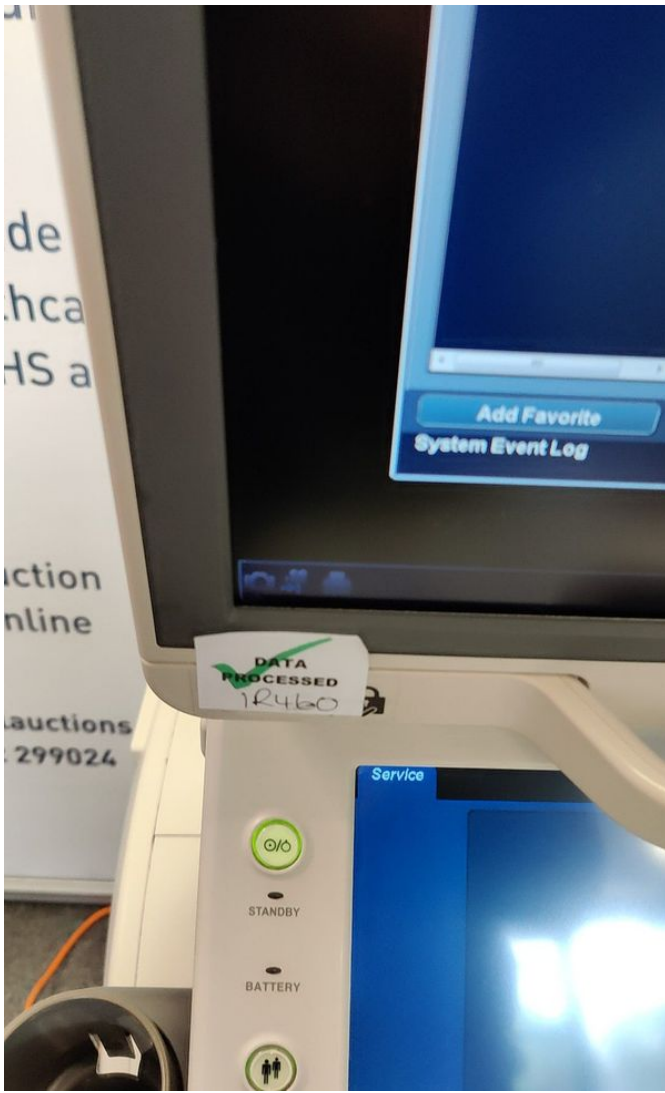

Photo 17

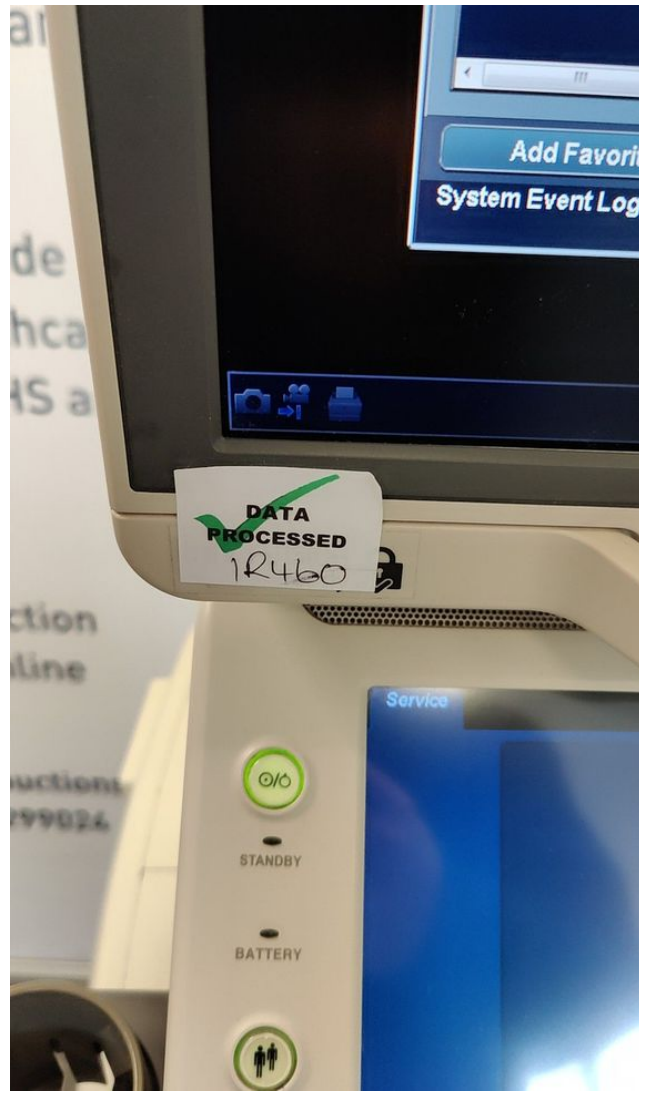

Photo 18



Photo 19



Photo 20



Photo 21



Photo 22



Photo 23



Photo 24



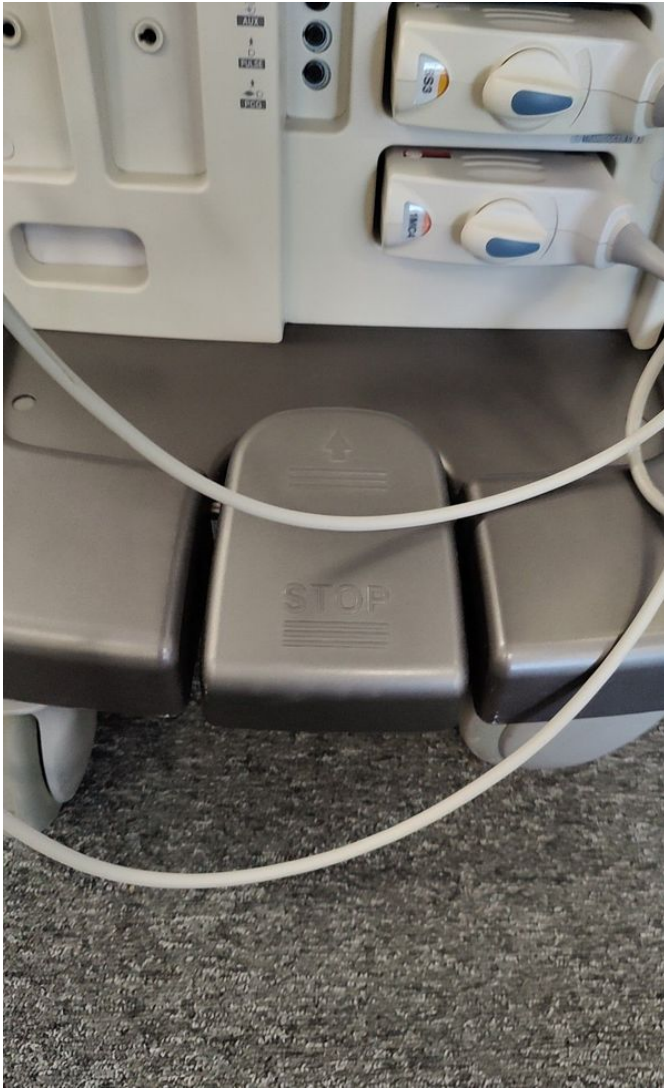

Photo 25



Photo 26



Photo 27

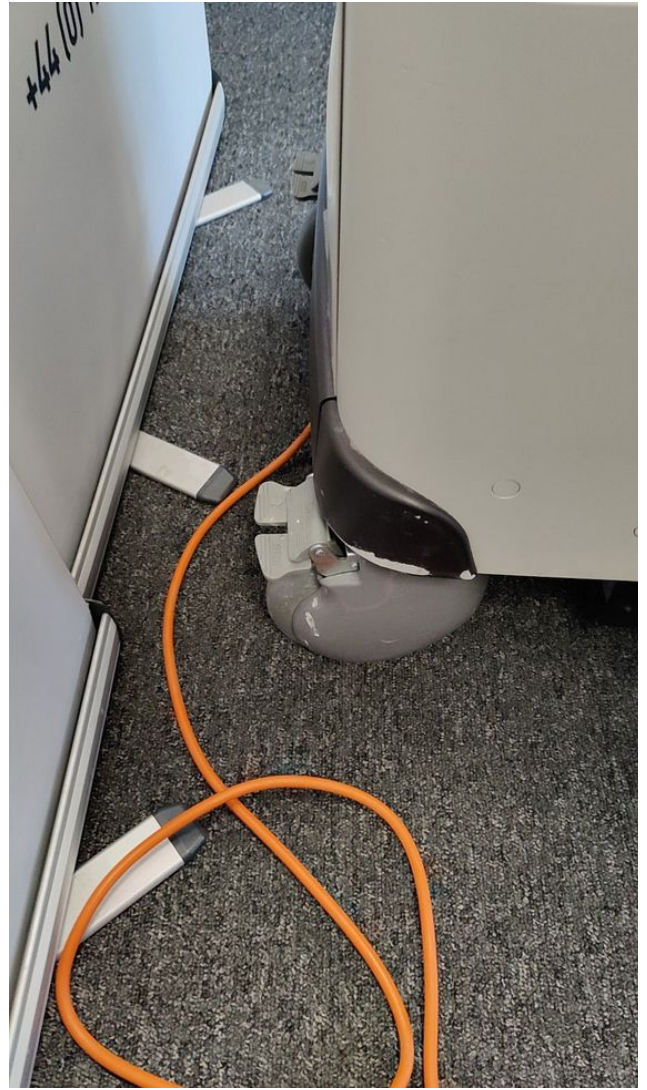

Photo 28



Photo 29



Photo 30

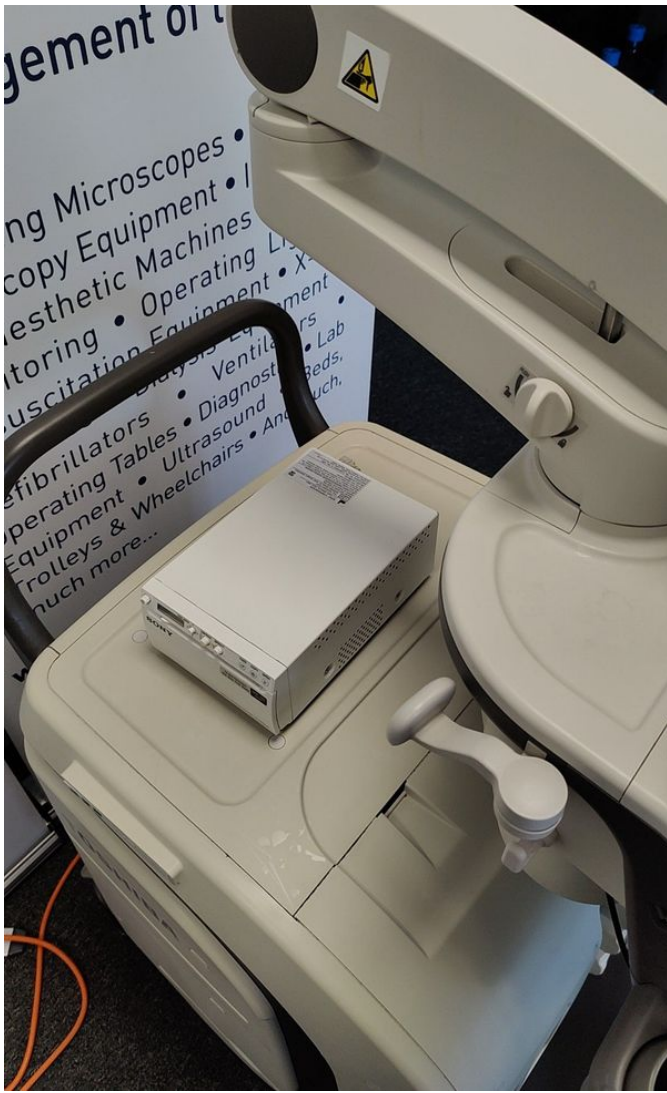

Photo 31

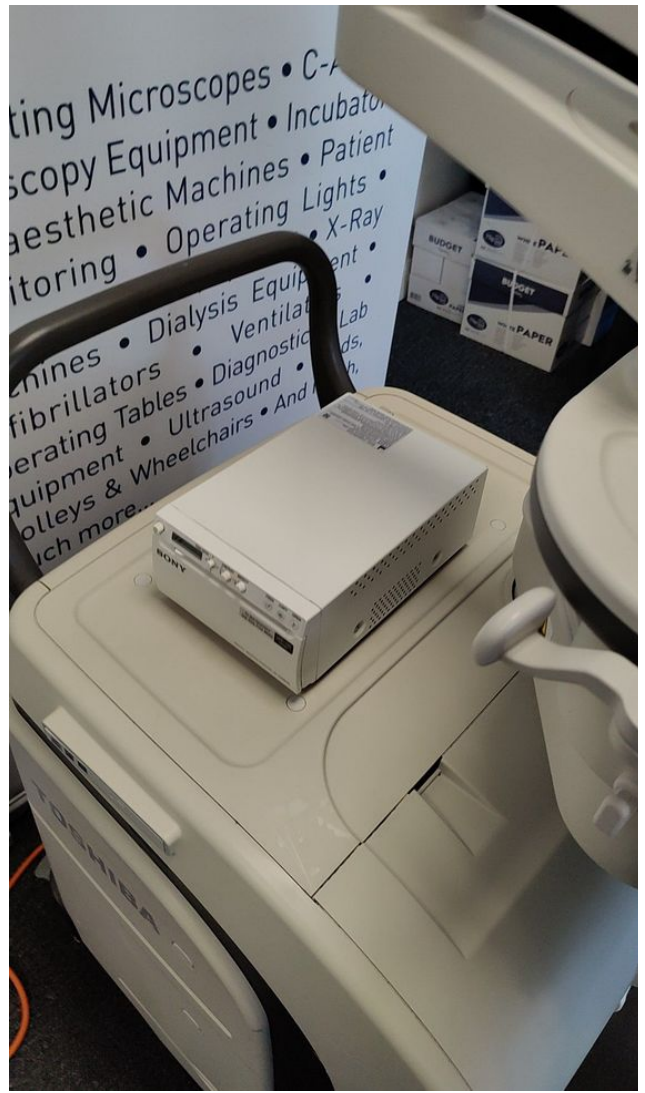

Photo 32



Photo 33



Photo 34



Photo 35

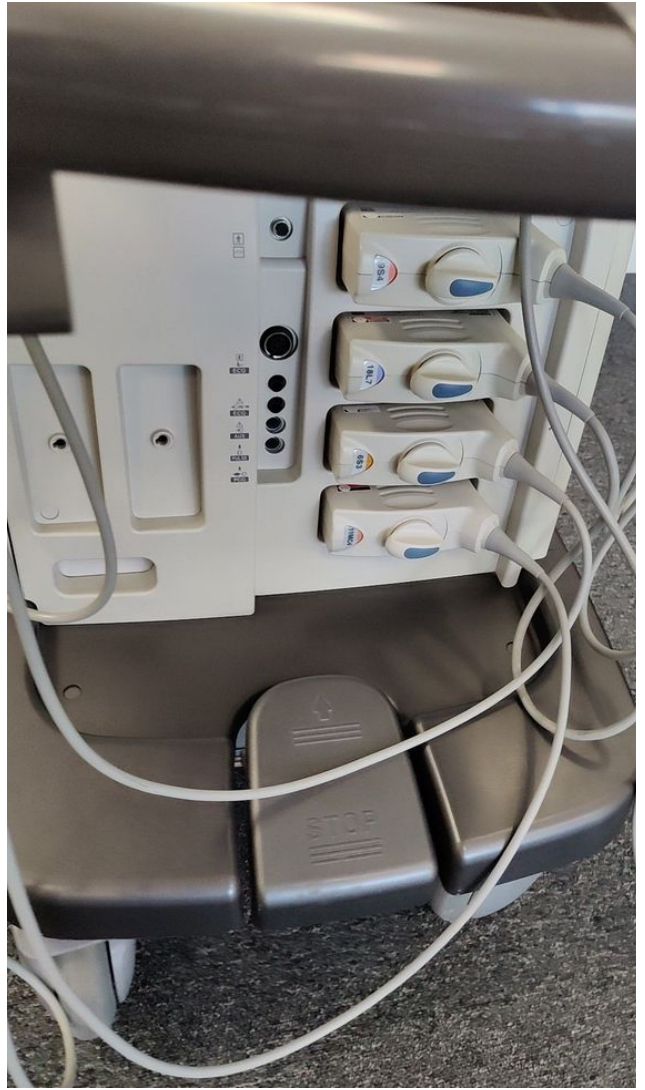

Photo 36



Photo 37



Photo 38



Photo 39



Photo 40



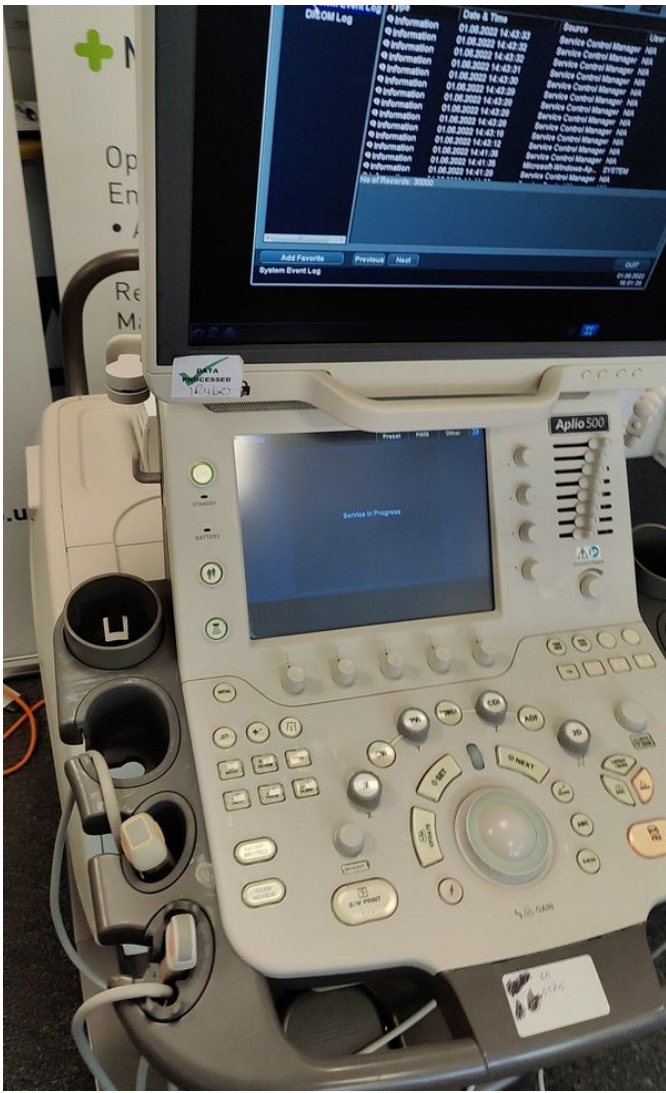

Photo 41



Photo 42



Photo 43

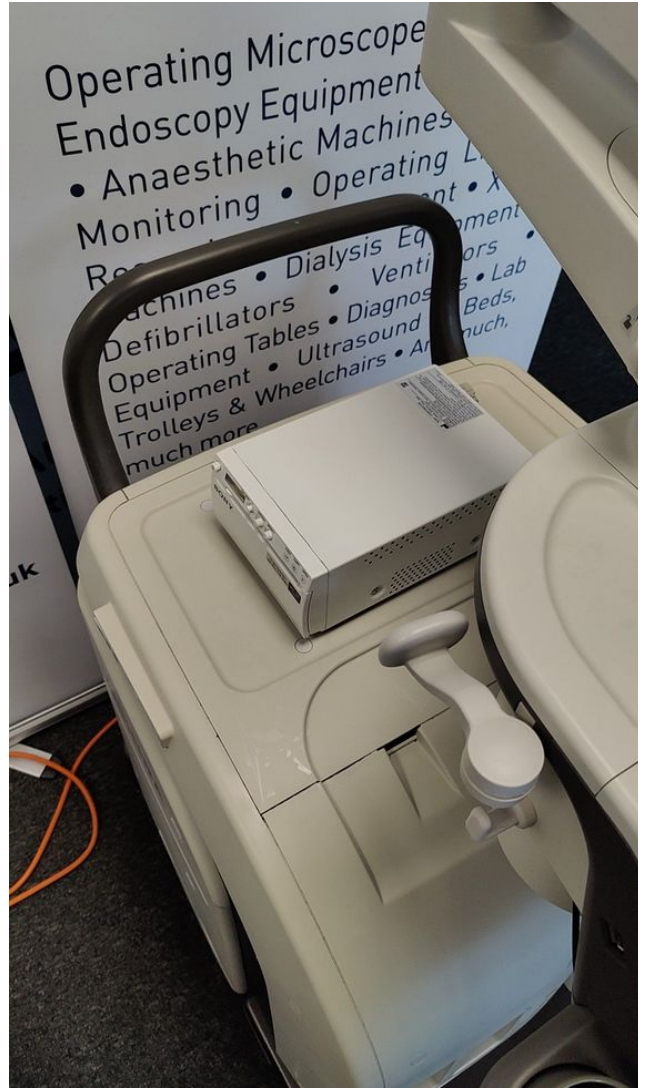

Photo 44





Photo 47



Photo 48

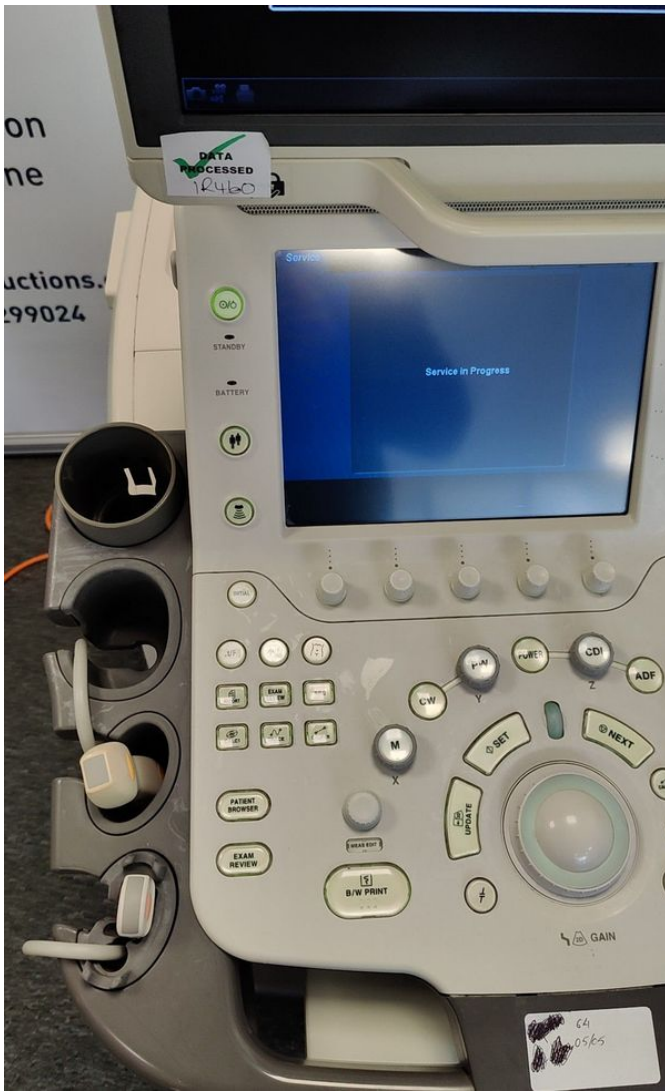

Photo 49

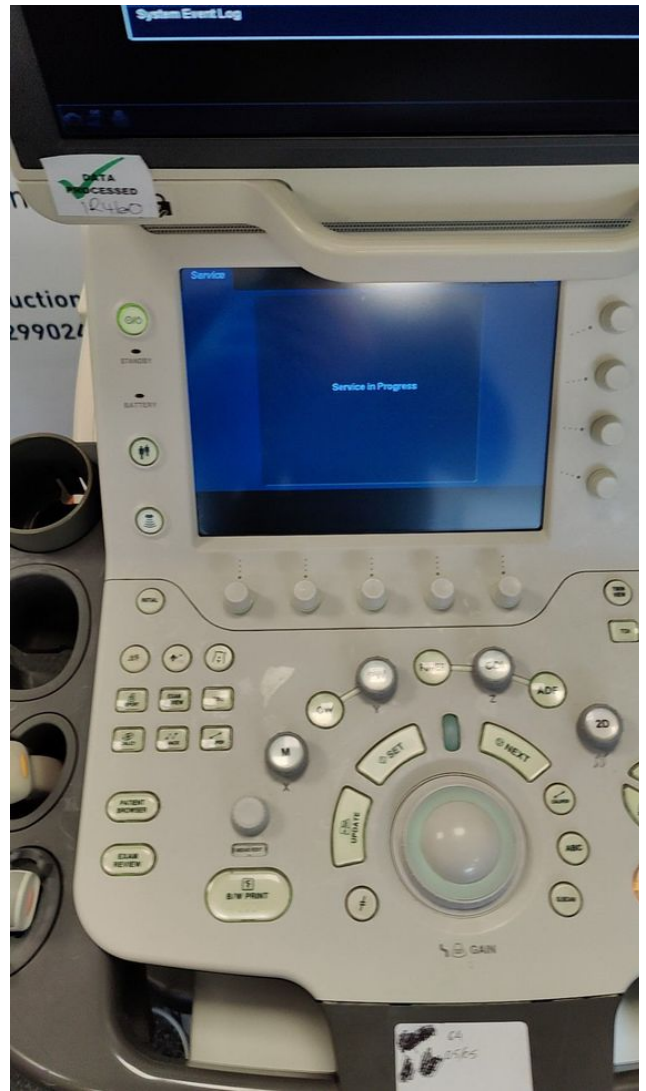

Photo 50

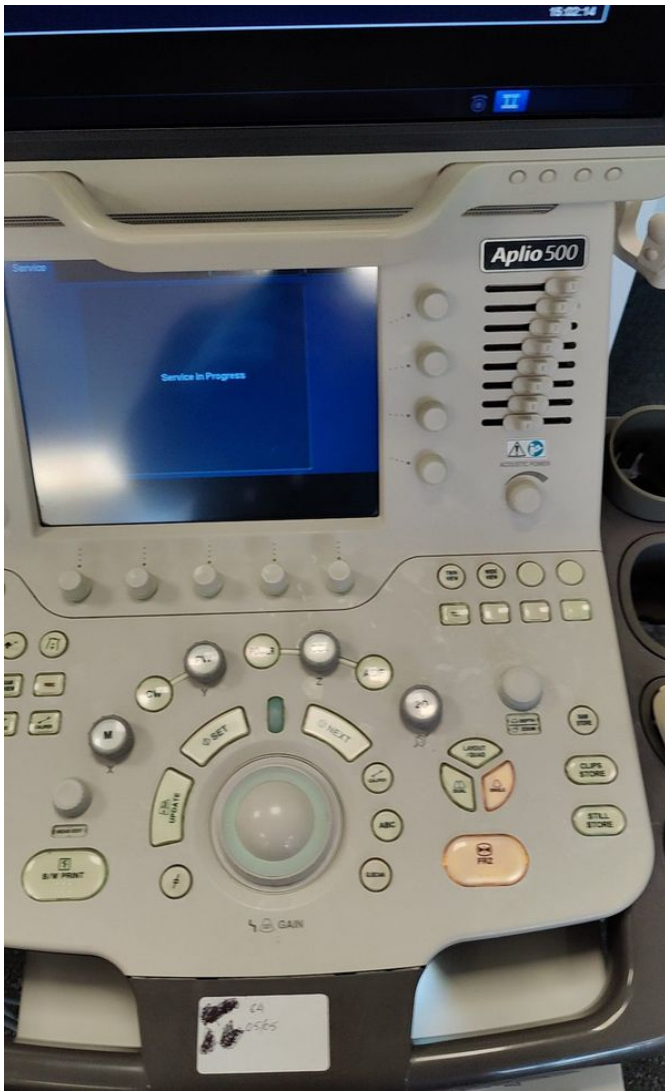

Photo 51



Photo 52



Photo 53



Photo 54



Photo 55



Photo 56



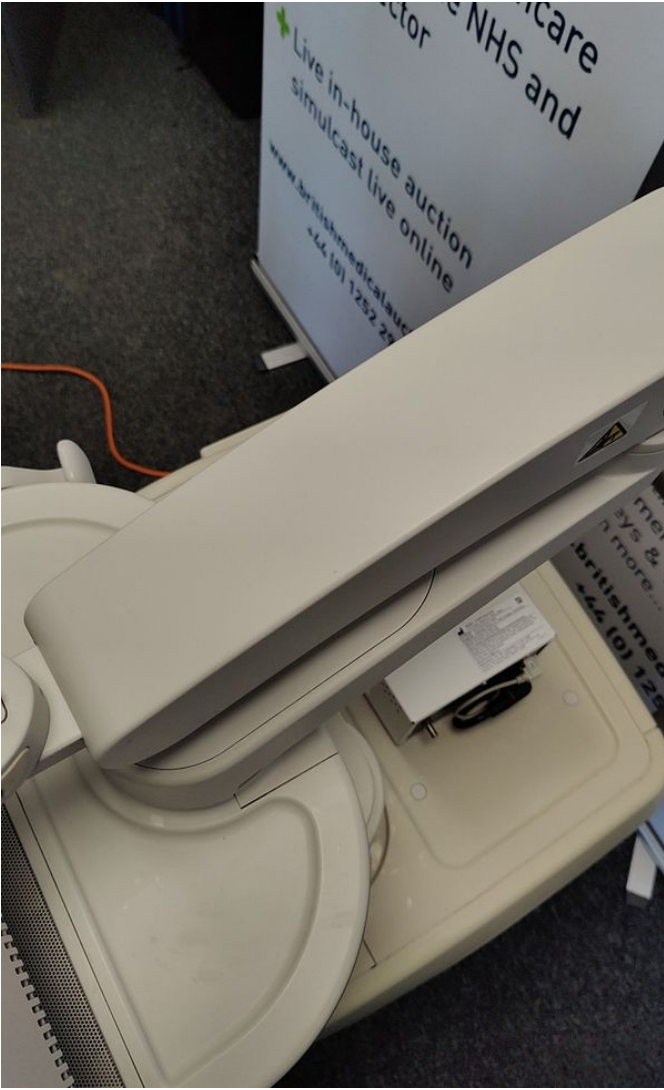

Photo 57

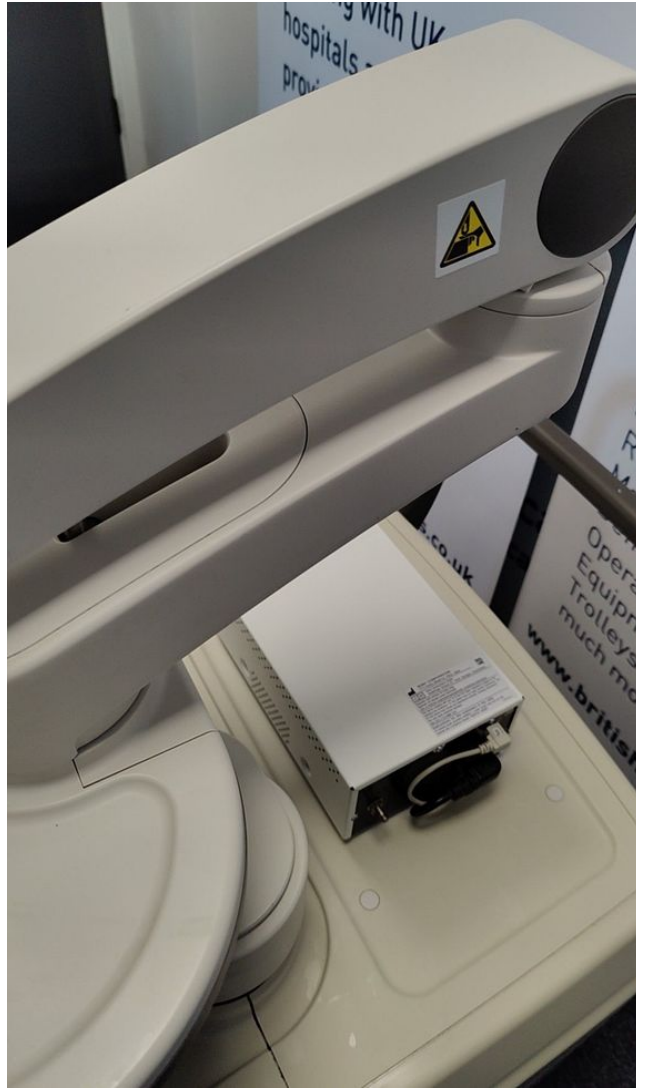

Photo 58



Photo 59

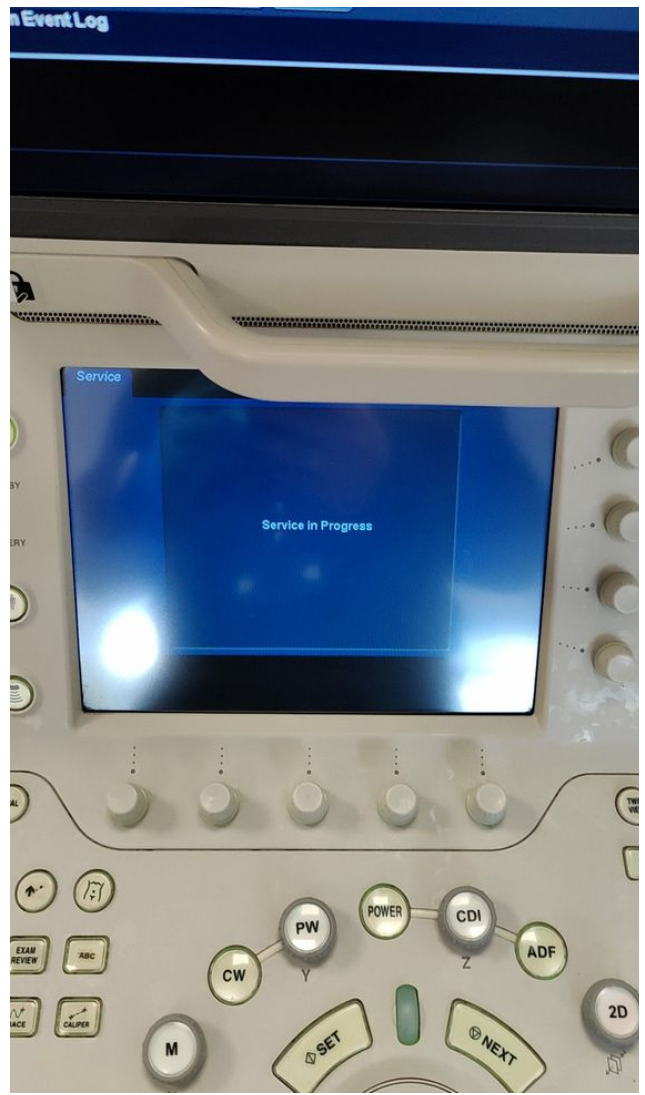

Photo 60

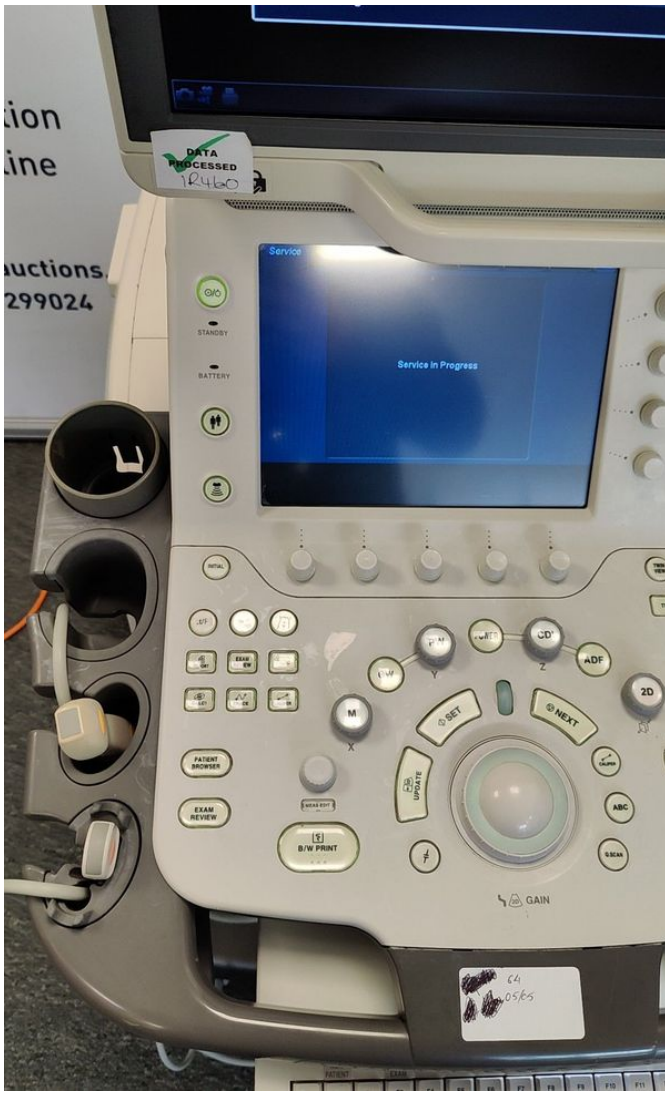

Photo 61

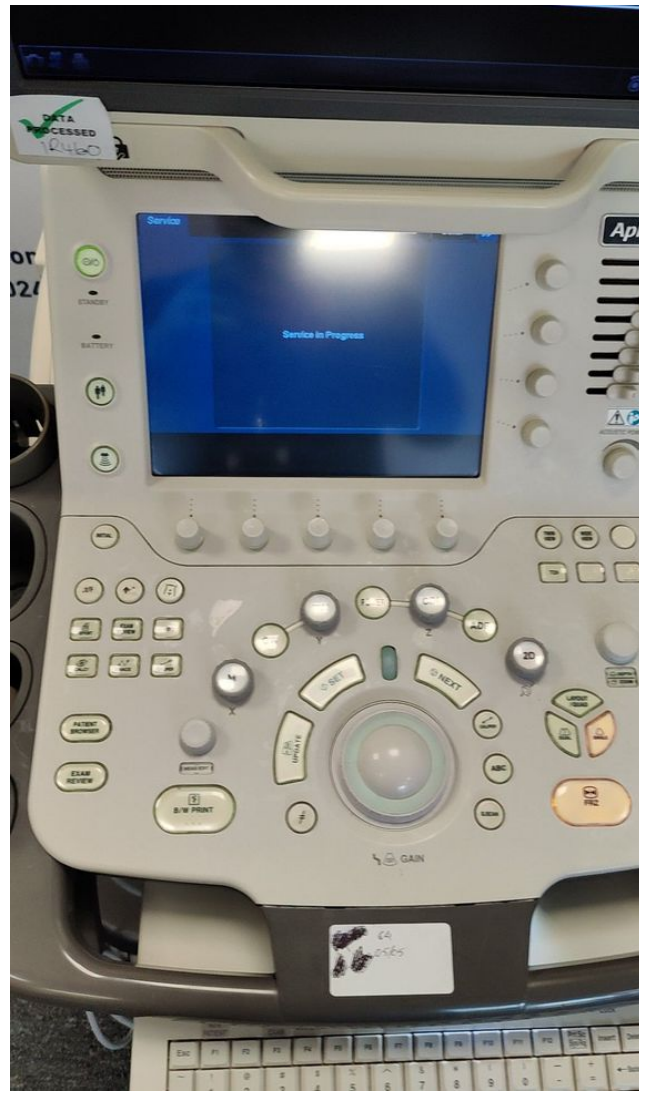

Photo 62

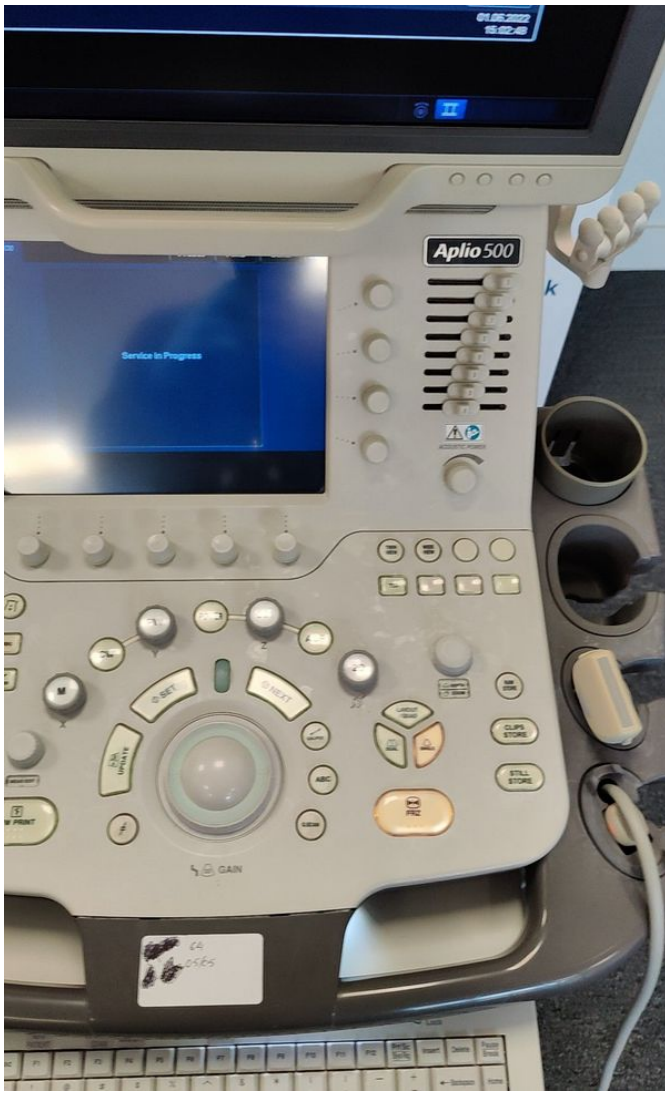

Photo 63



Photo 64

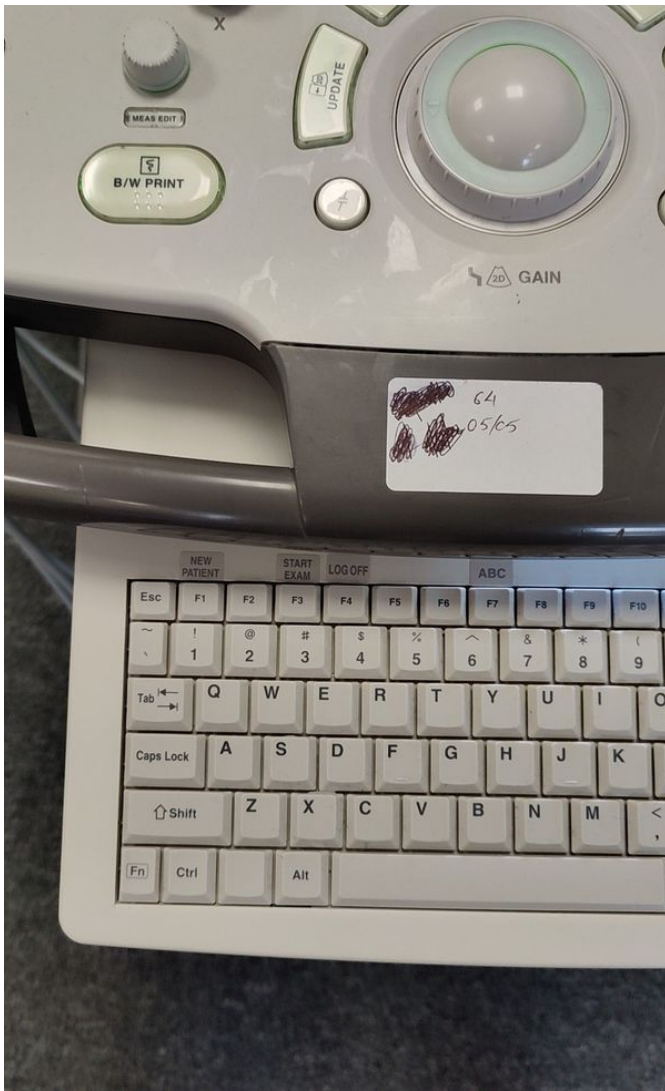

Photo 65

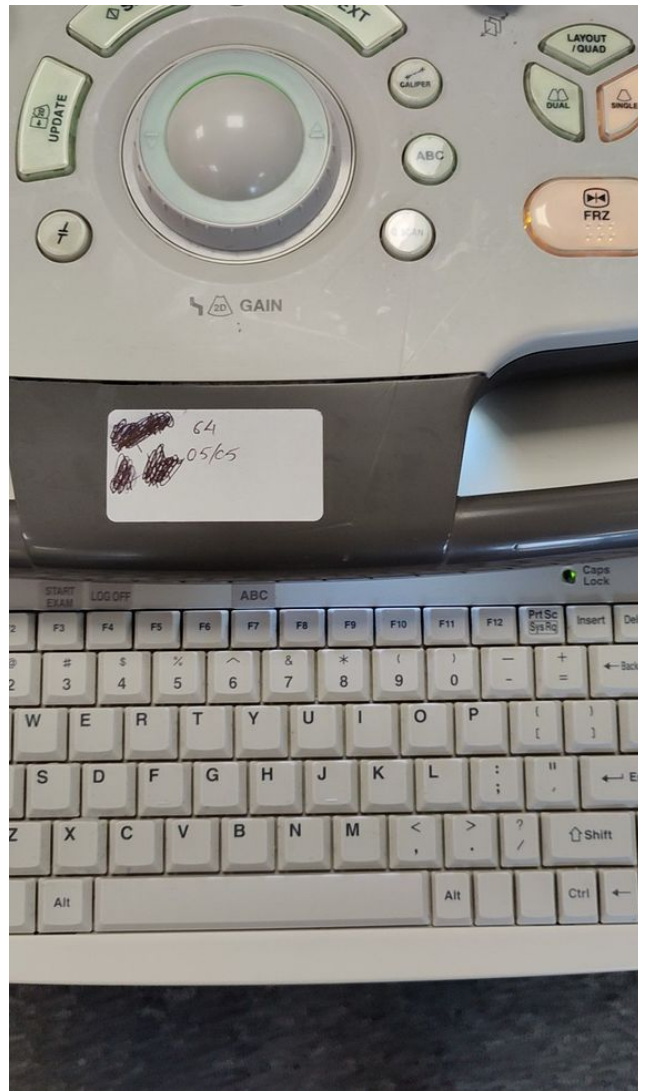

Photo 66

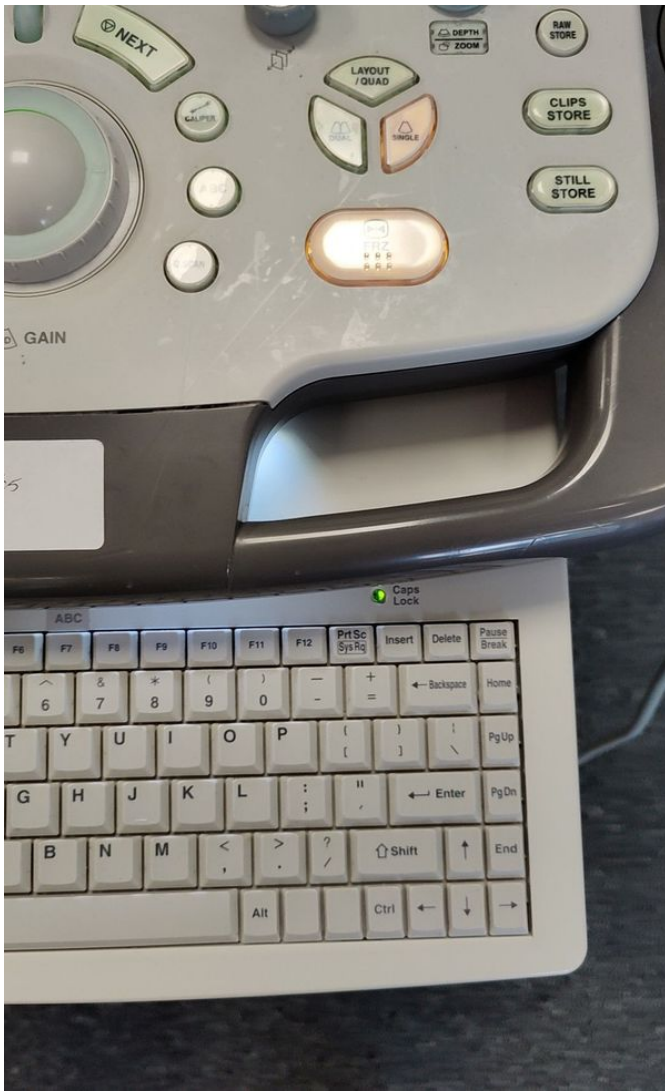

Photo 67

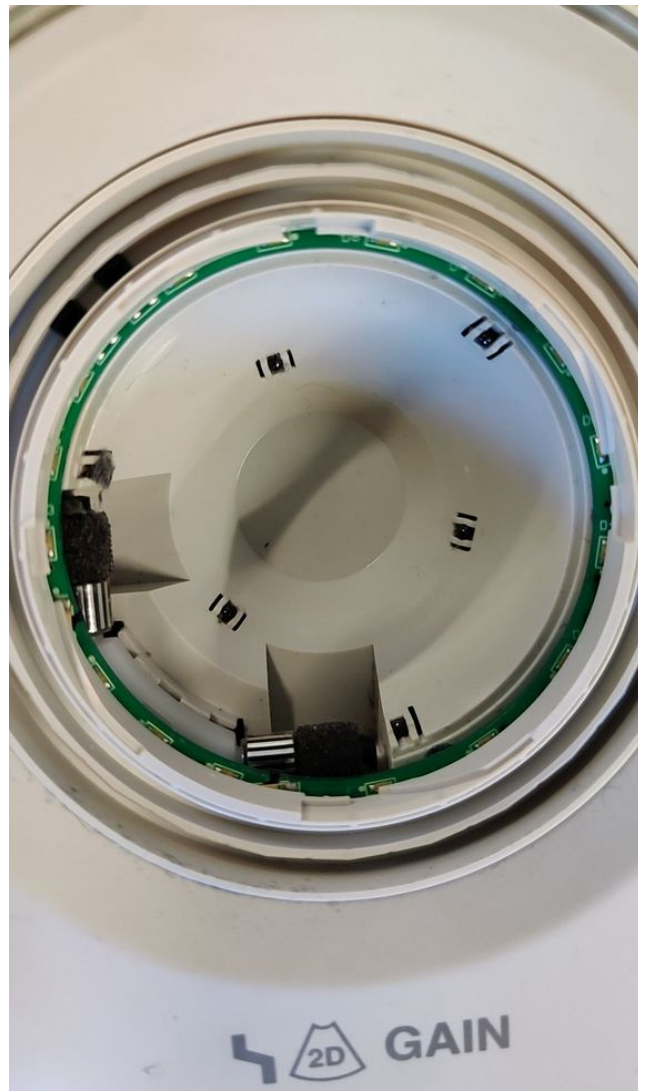

Photo 68



Photo 69



Photo 70



Photo 71



Photo 72





Photo 73

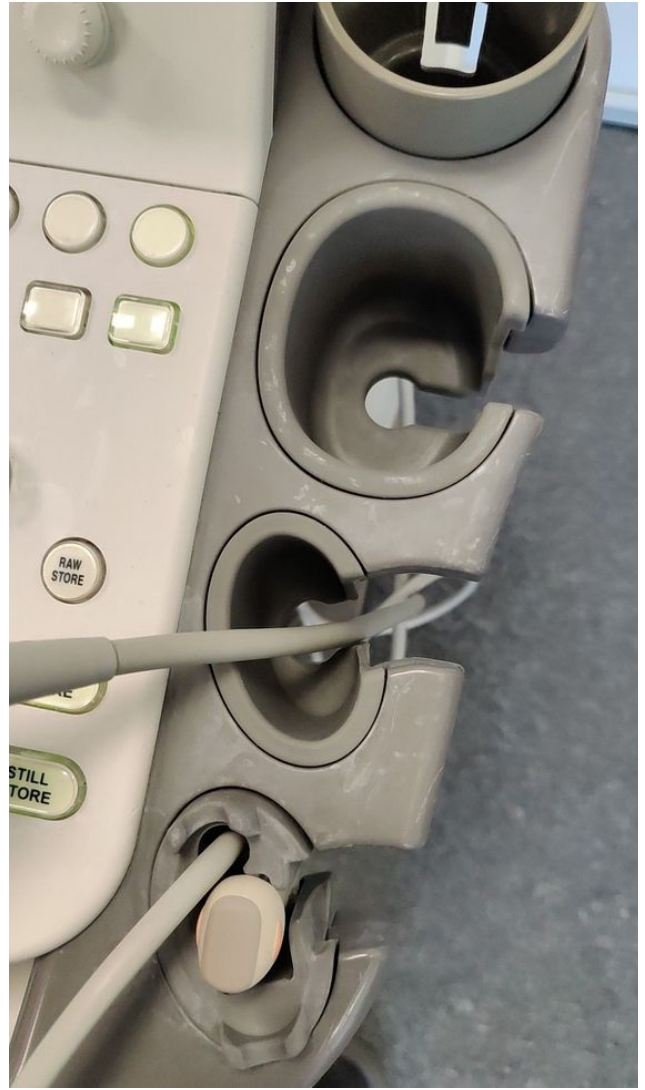

Photo 74



Photo 75



Photo 76

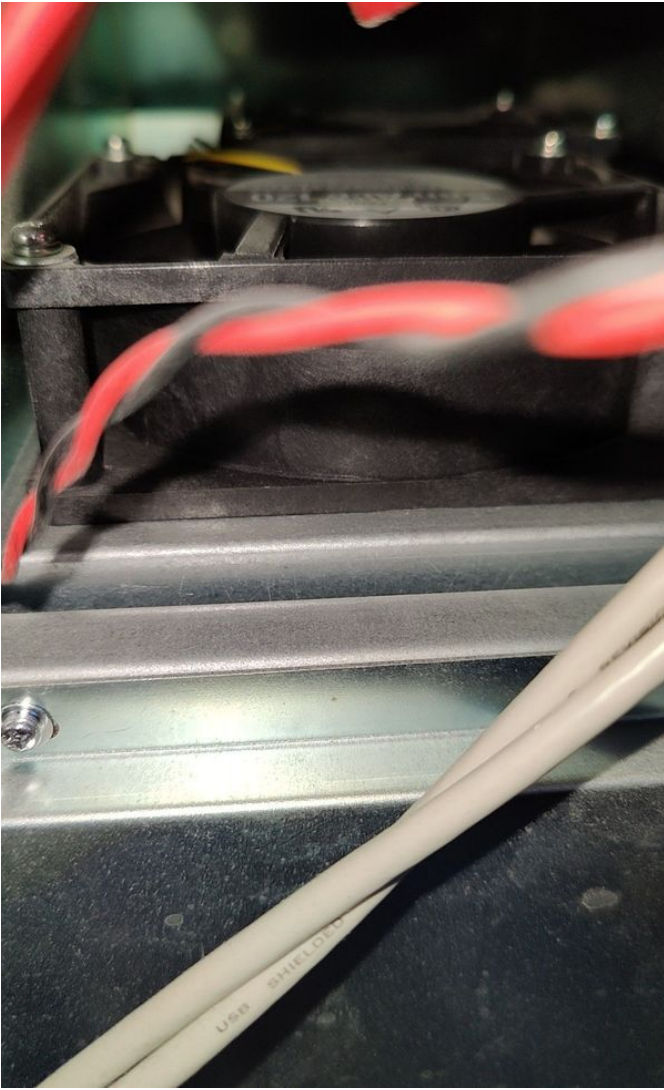

Photo 77

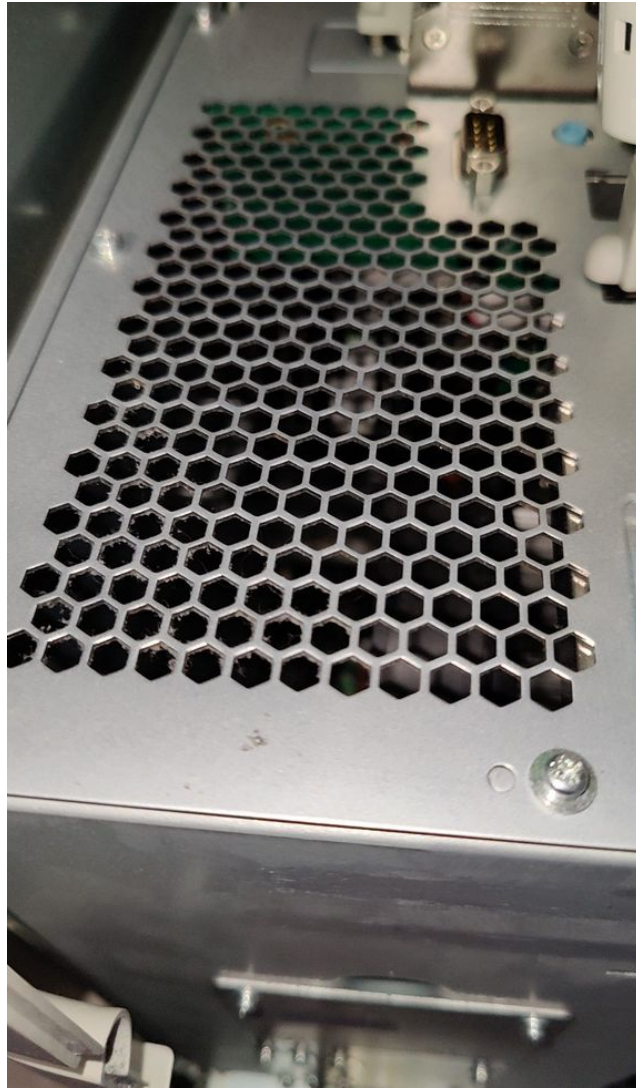

Photo 78

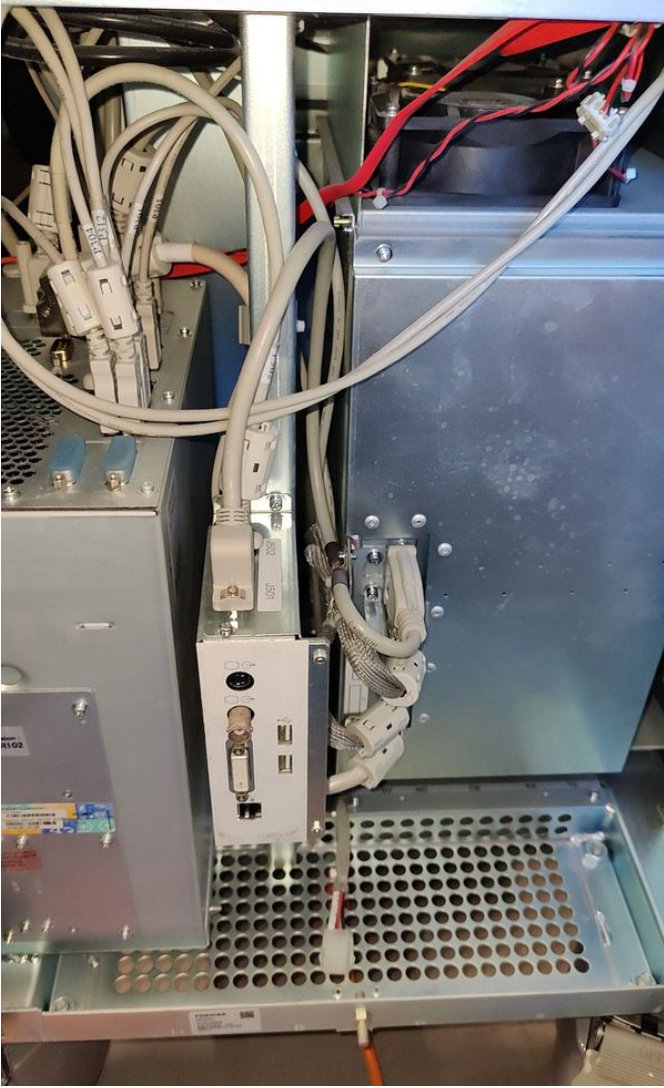

Photo 79



Photo 80

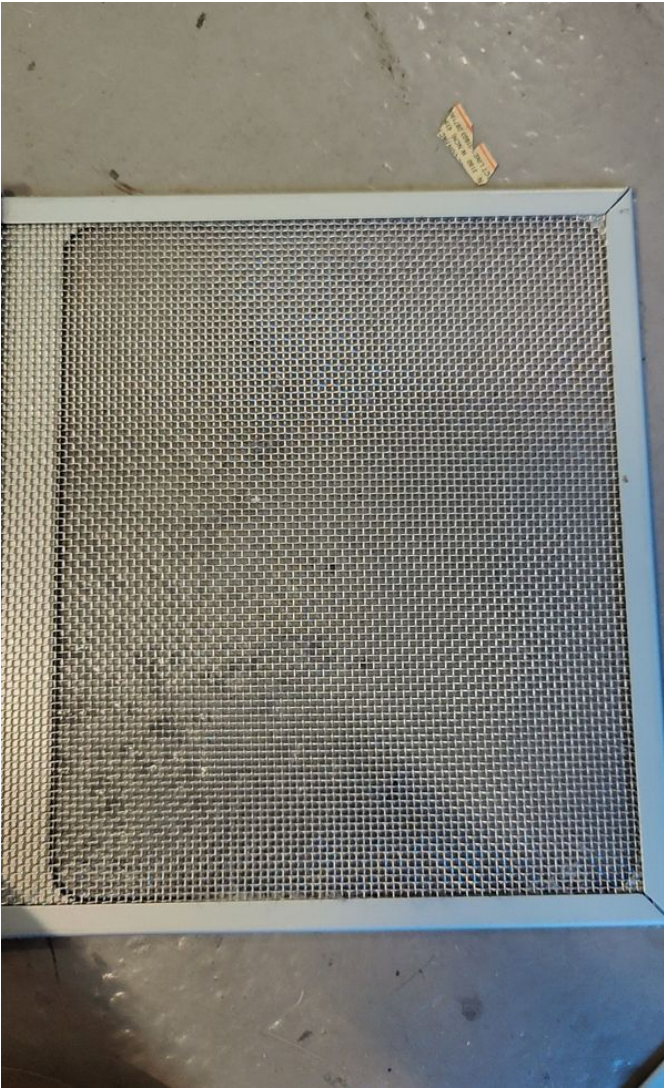

Photo 81



Photo 82

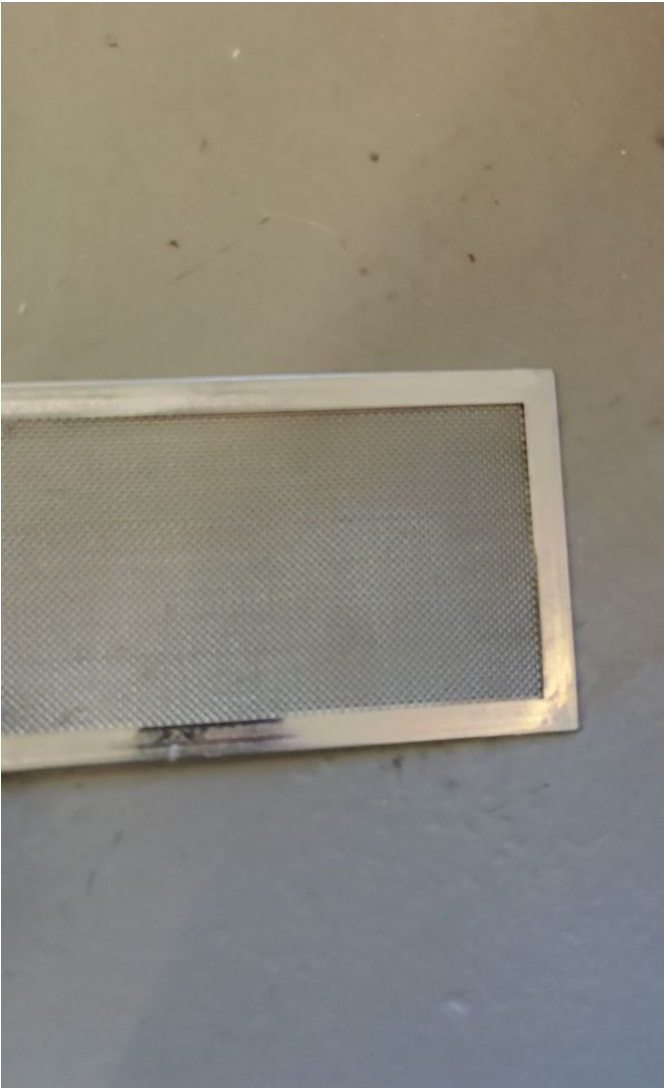

Photo 83



Photo 84



Photo 85



Photo 86



Photo 87



Photo 89

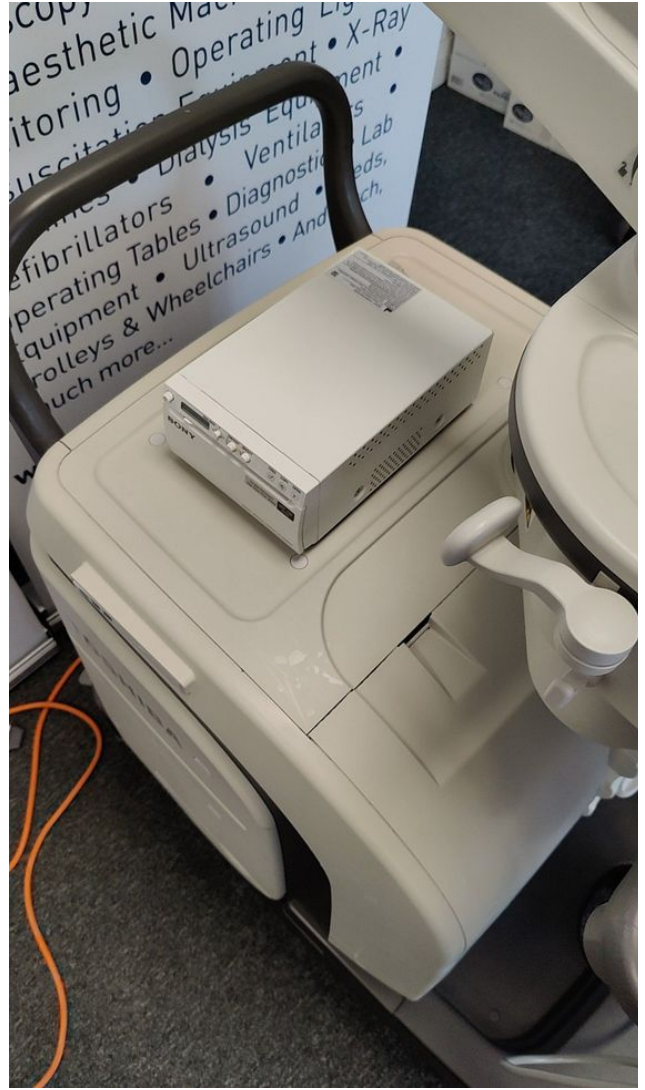

Photo 88



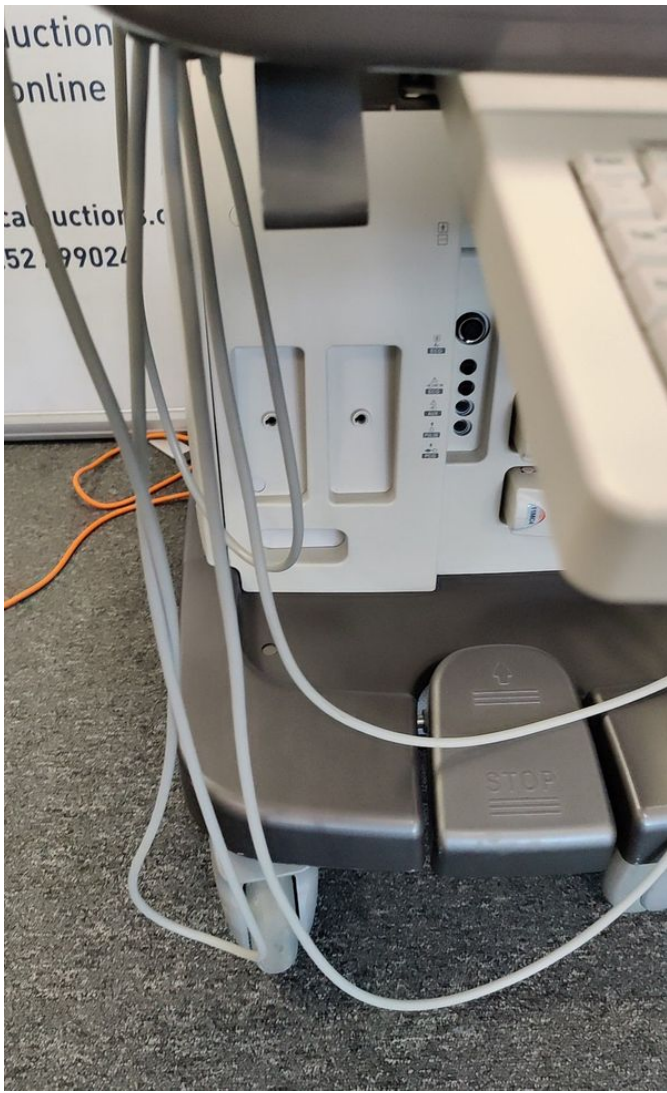

Photo 91



Photo 90



Photo 93



Photo 92



Photo 95

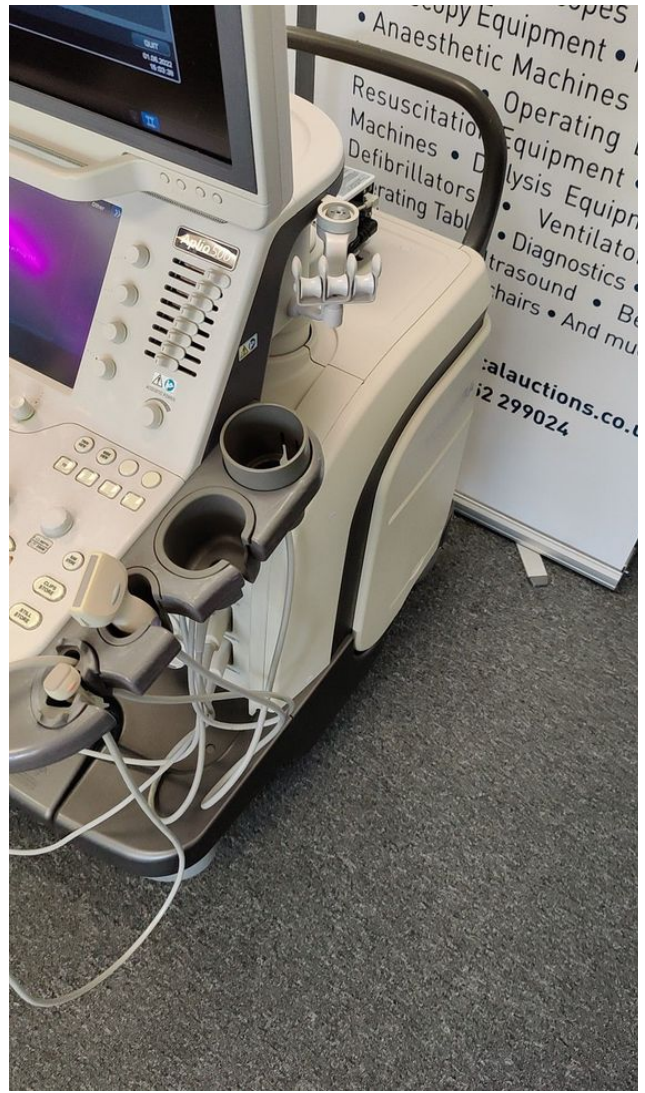

Photo 94

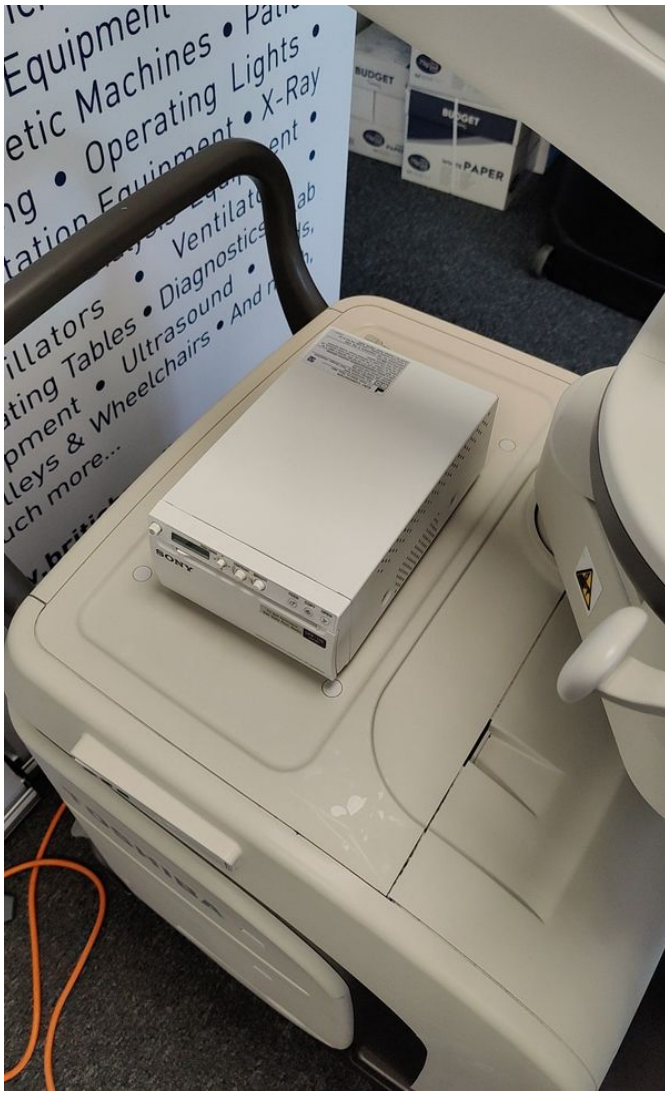

Photo 97

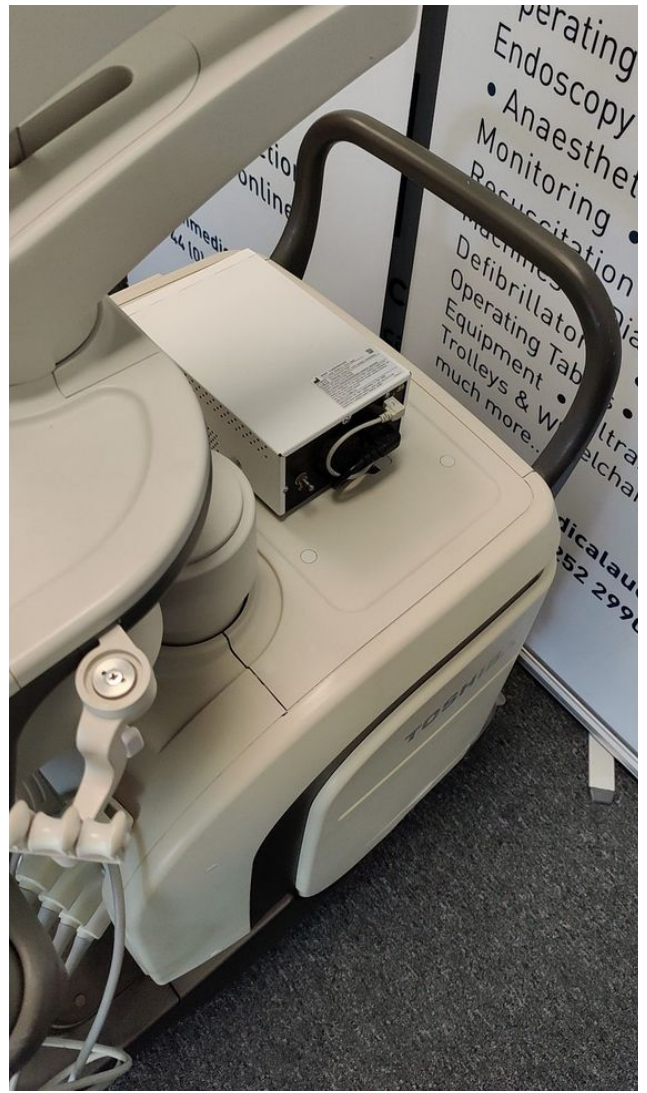

Photo 96



Photo 99

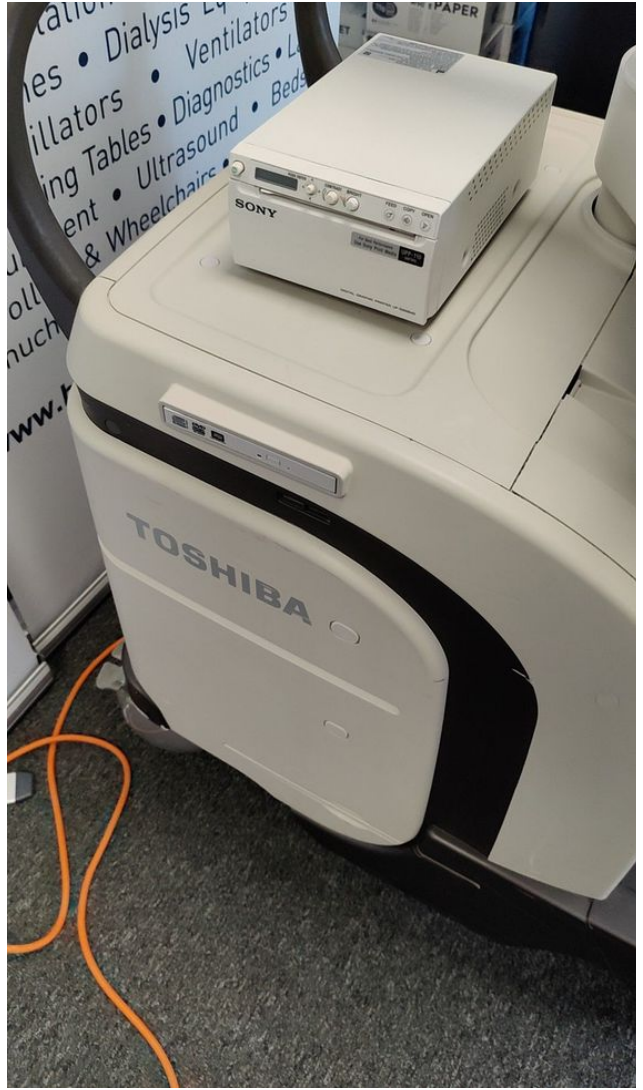

Photo 98



Photo 101



Photo 100



Photo 103



Photo 102

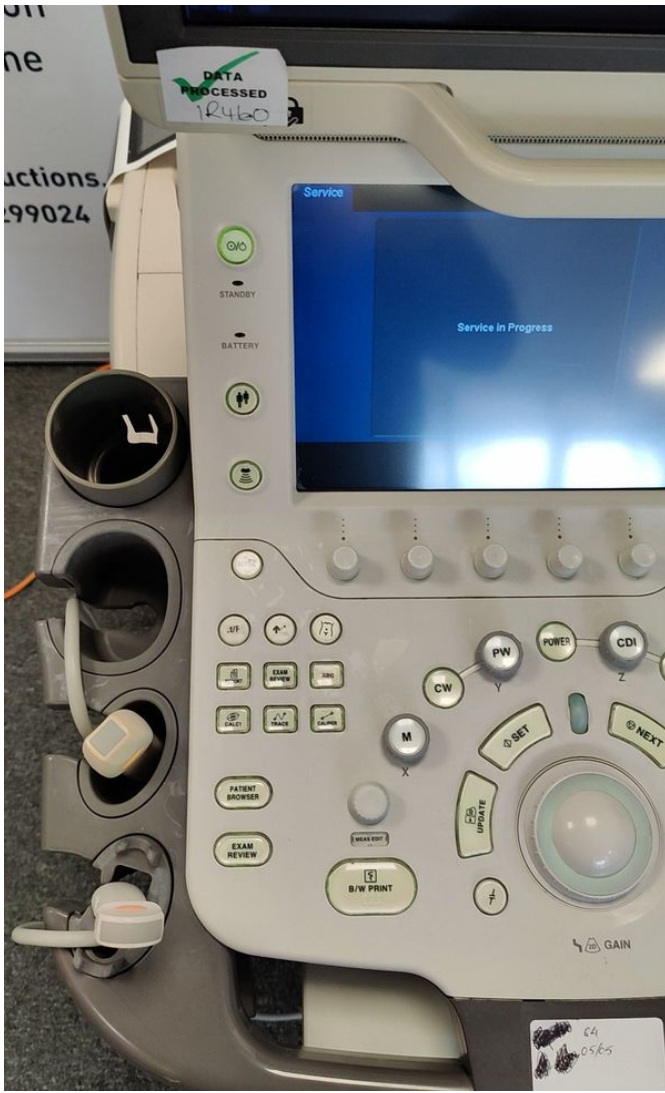

Photo 105

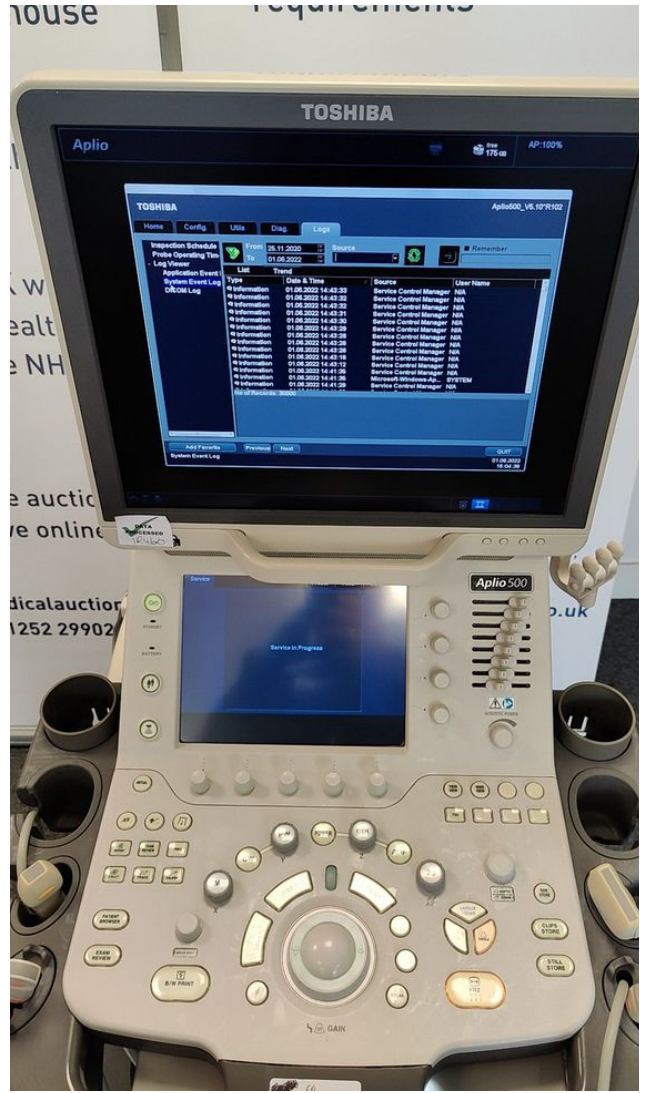

Photo 104





Photo 107

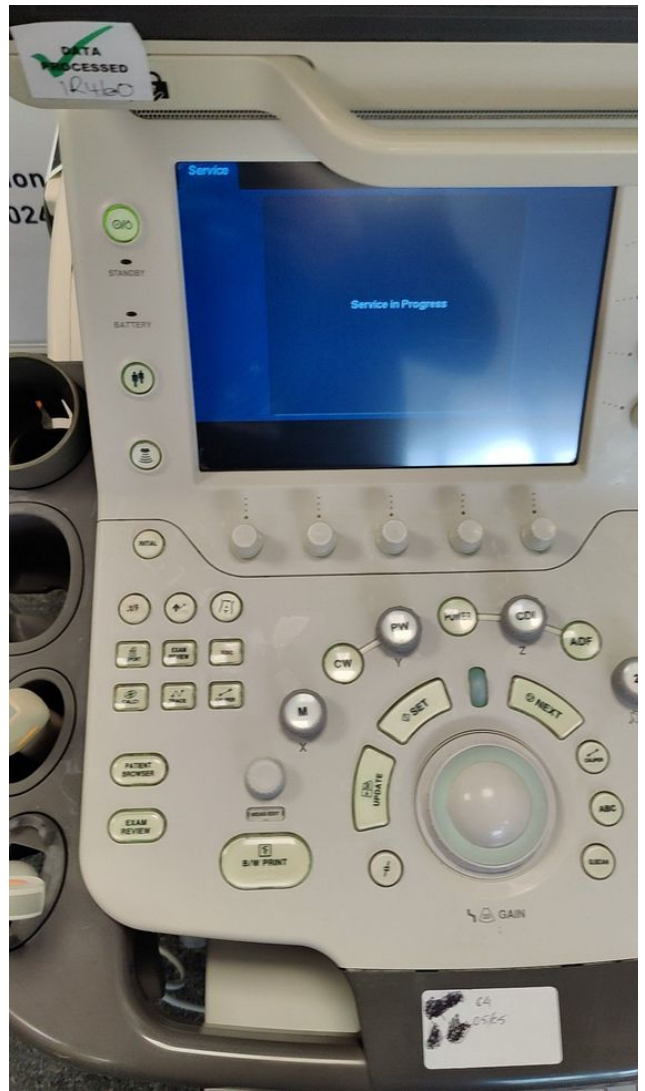

Photo 106



Photo 109

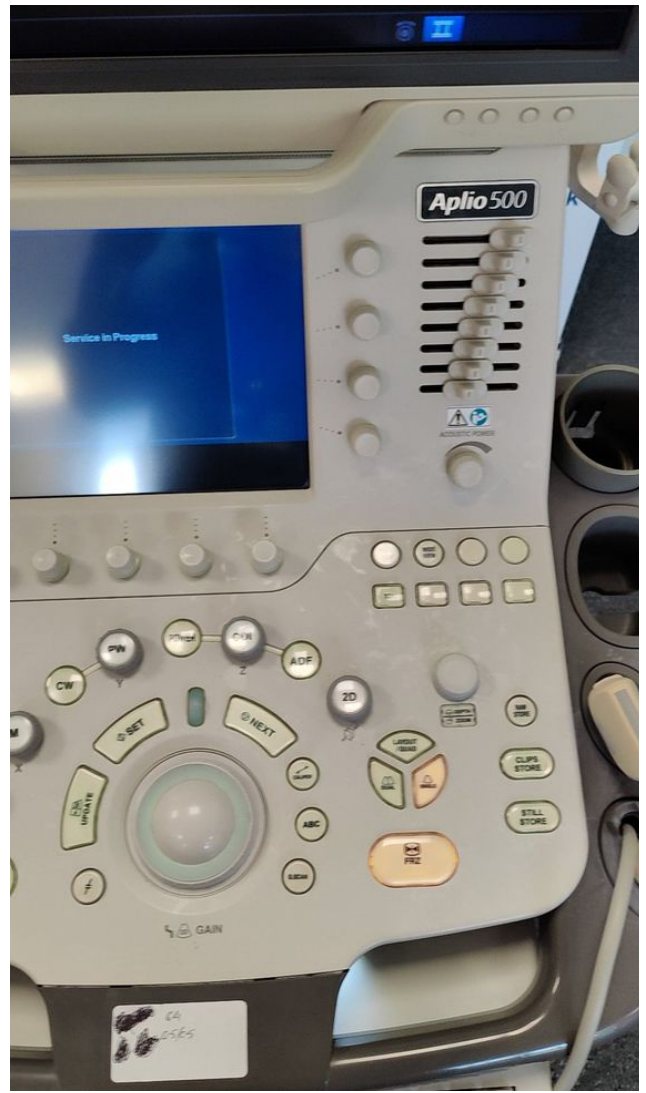

Photo 108



Photo 111



Photo 110



Photo 113



Photo 112

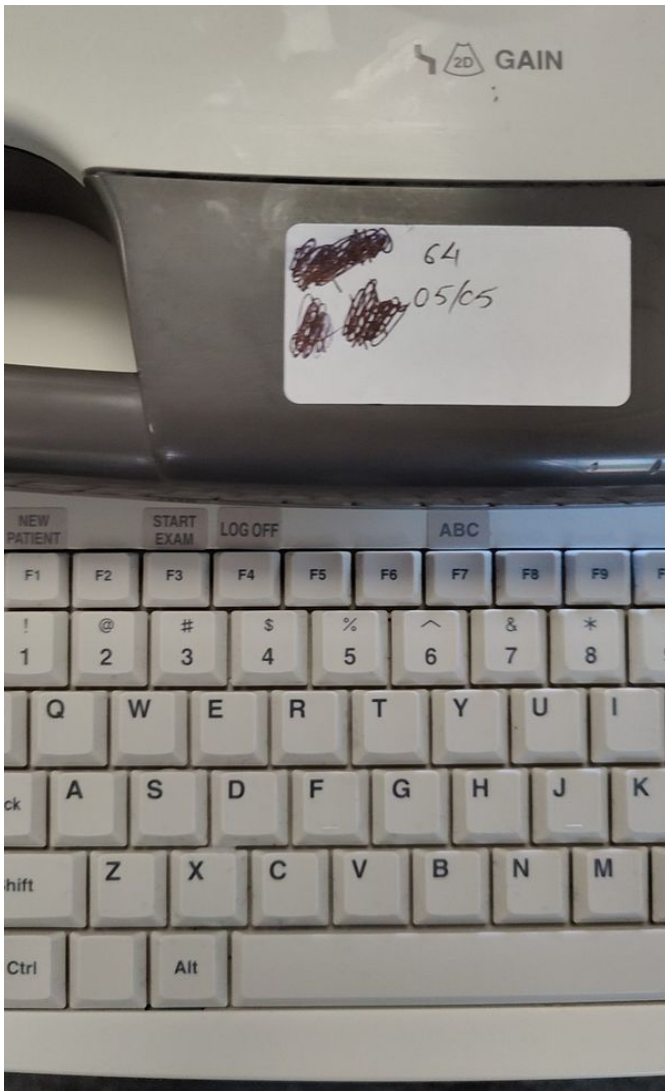

Photo 115



Photo 114

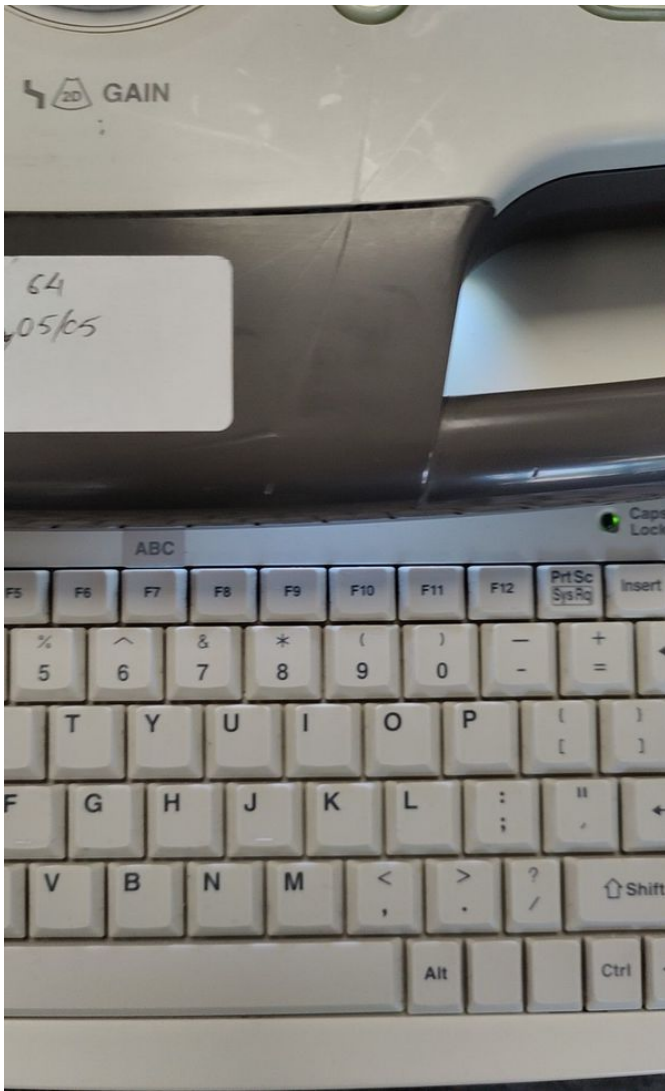

Photo 117

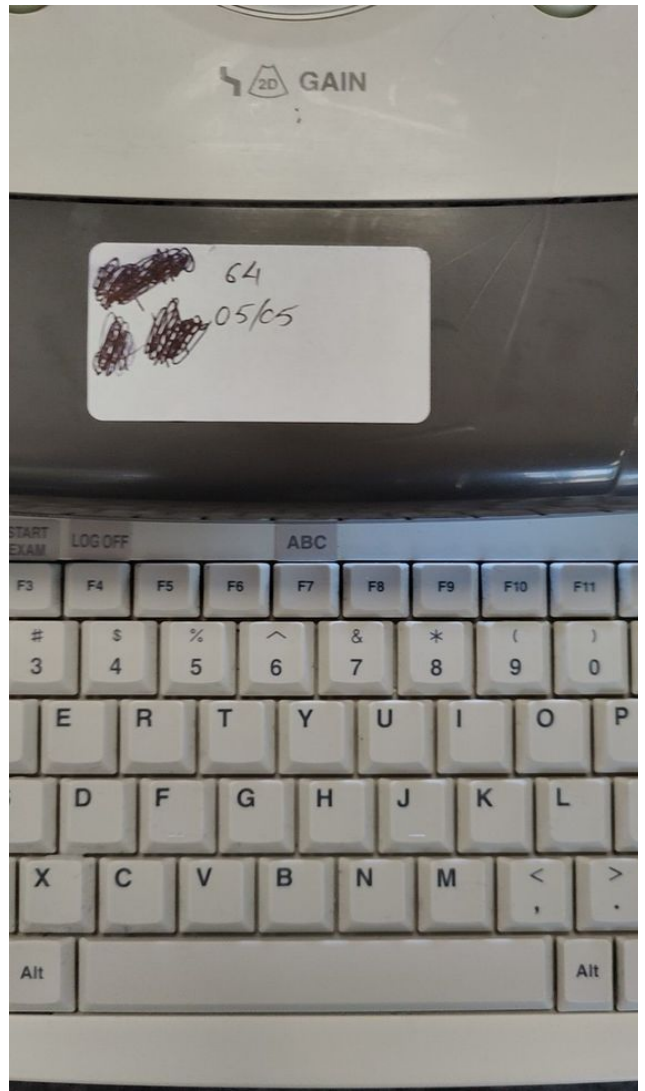

Photo 116

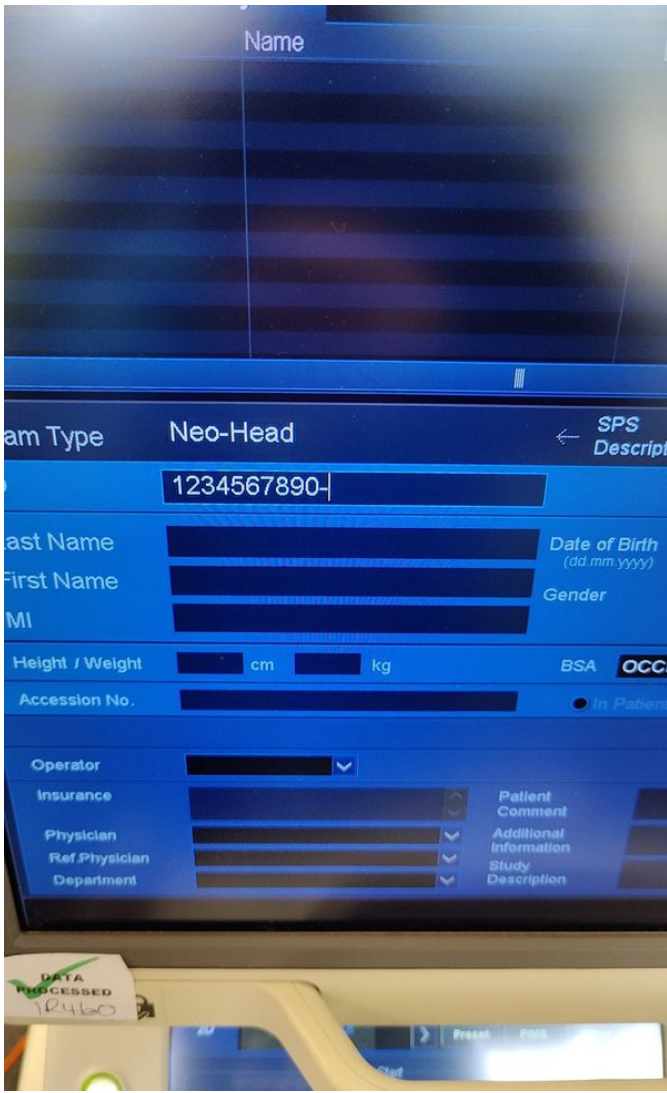

Photo 119

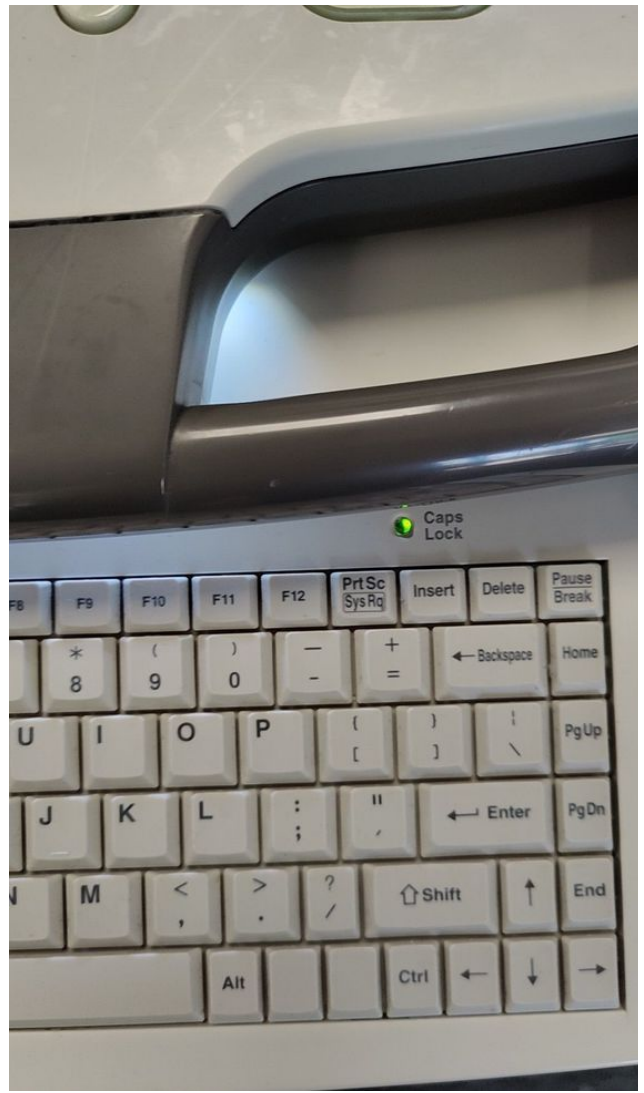

Photo 118

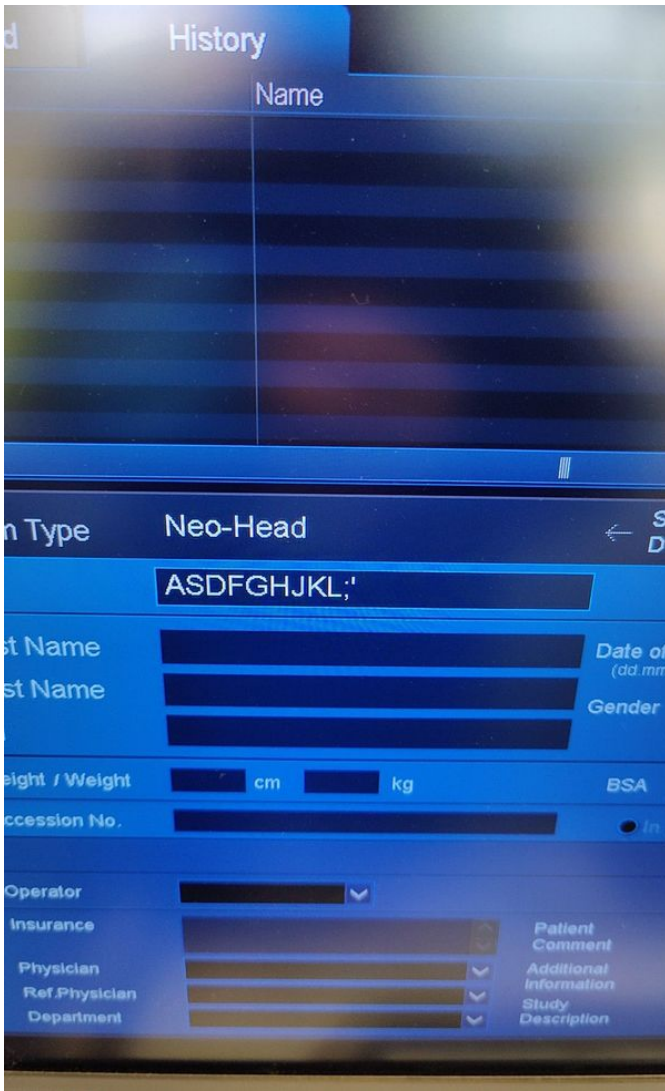

Photo 121

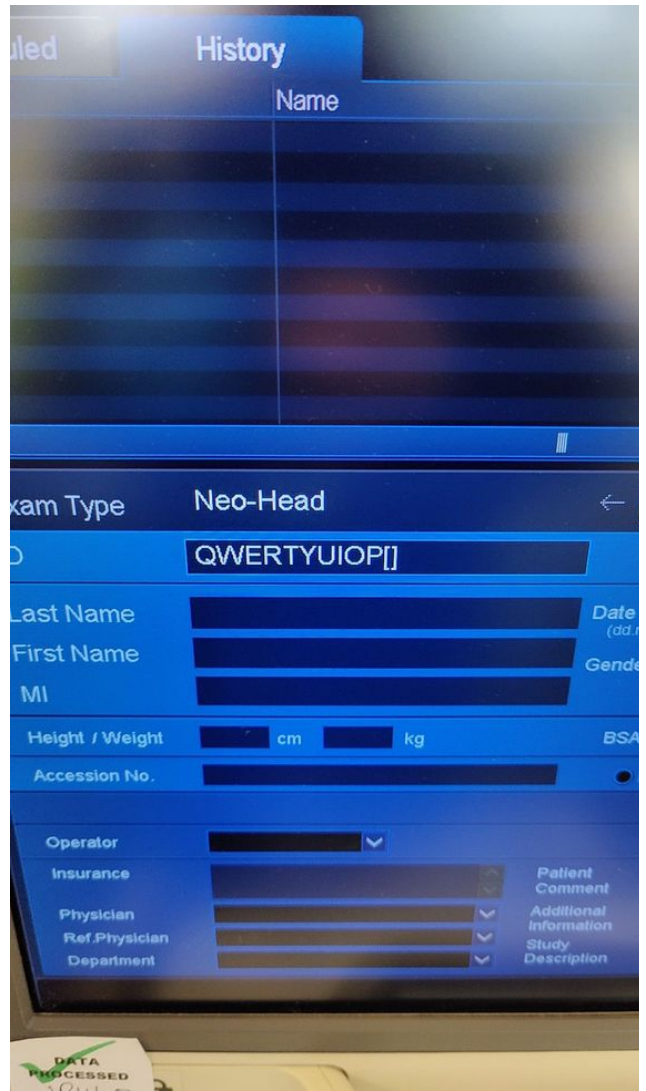

Photo 120





Photo 123

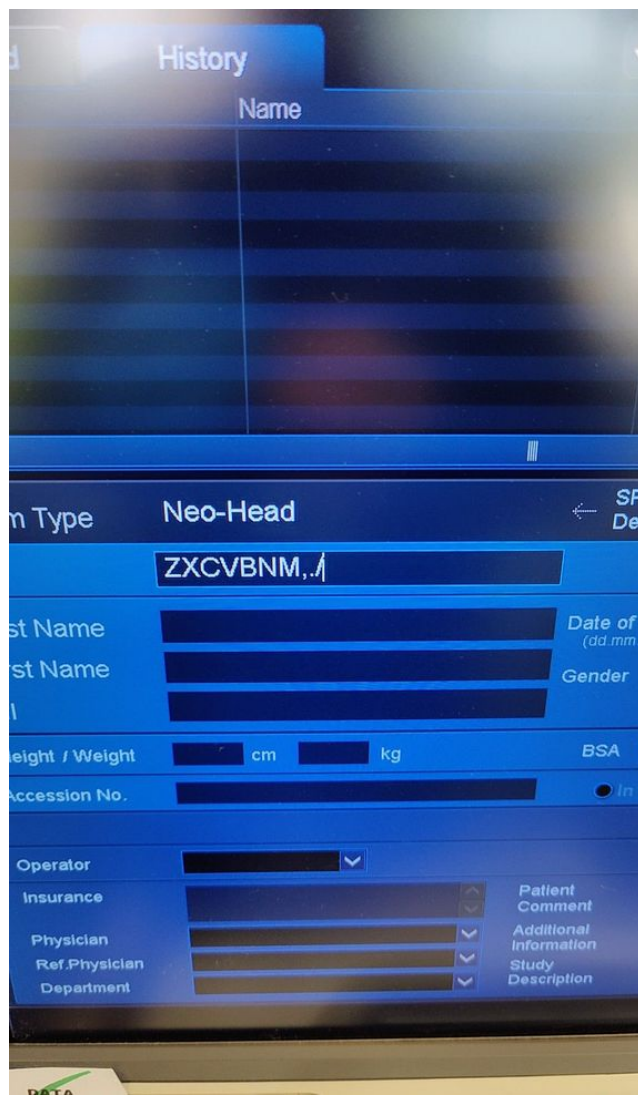

Photo 122

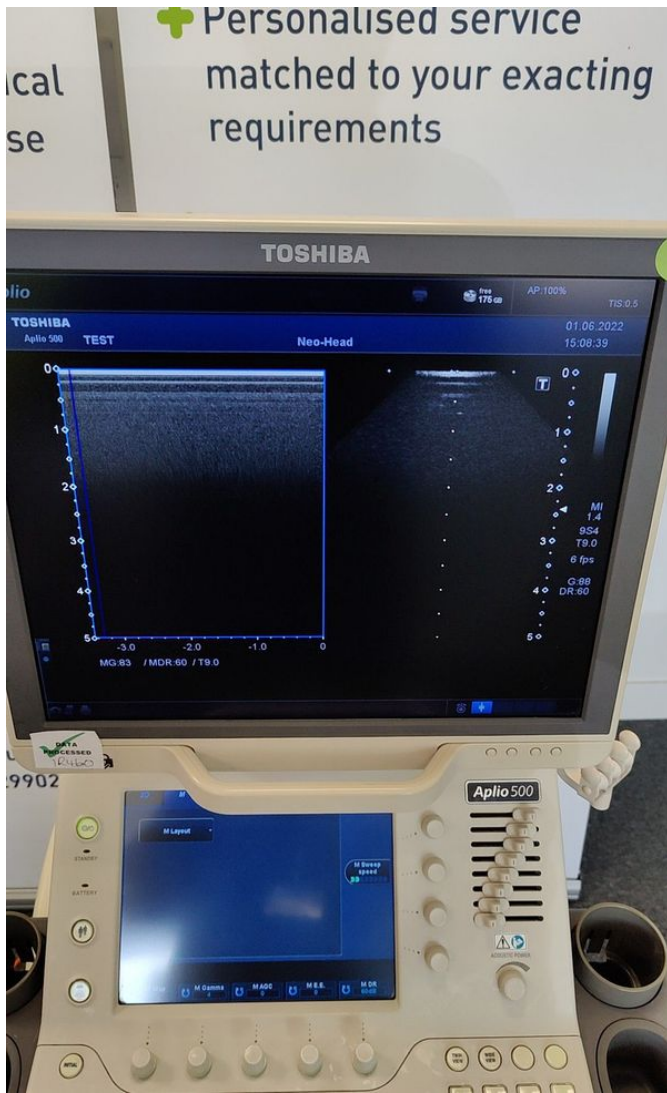

Photo 125



Photo 124

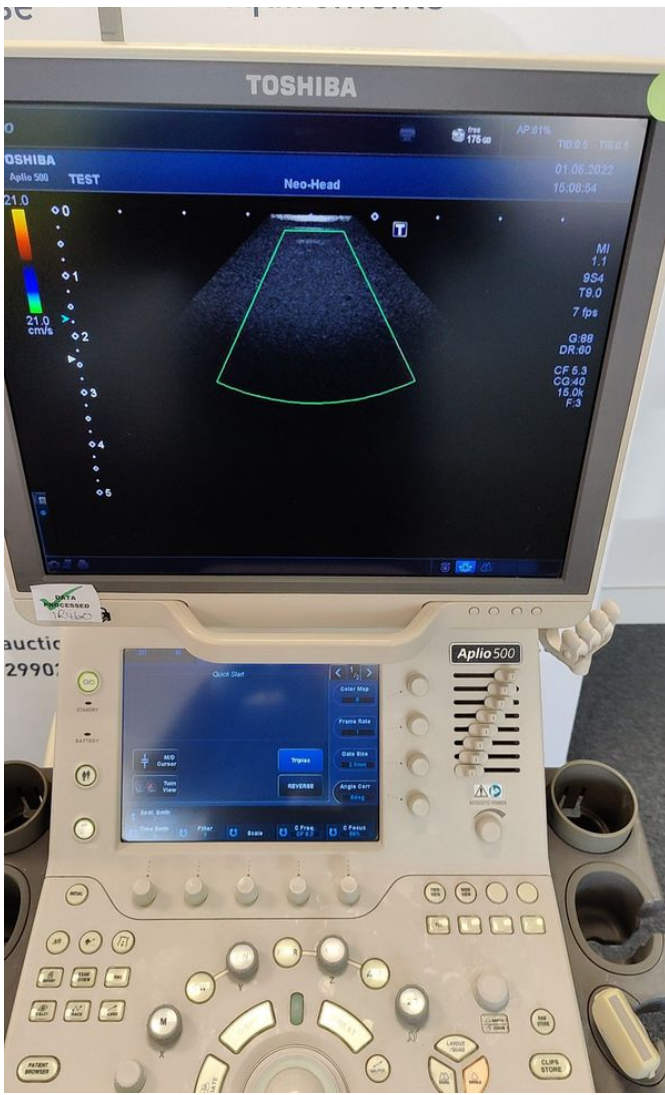

Photo 127

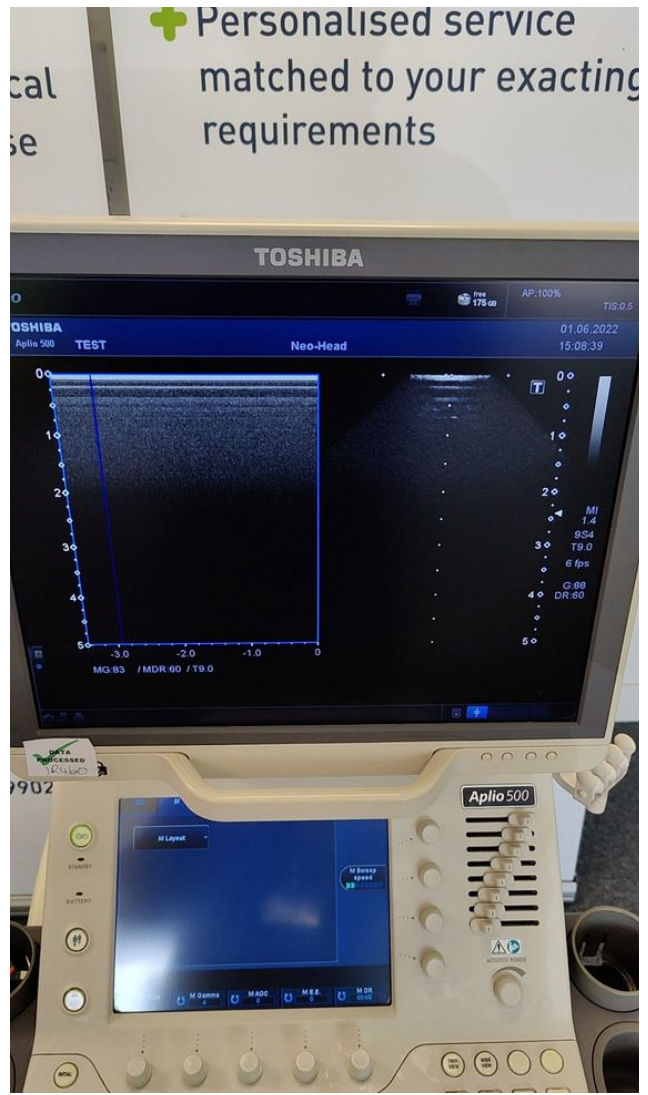

Photo 126

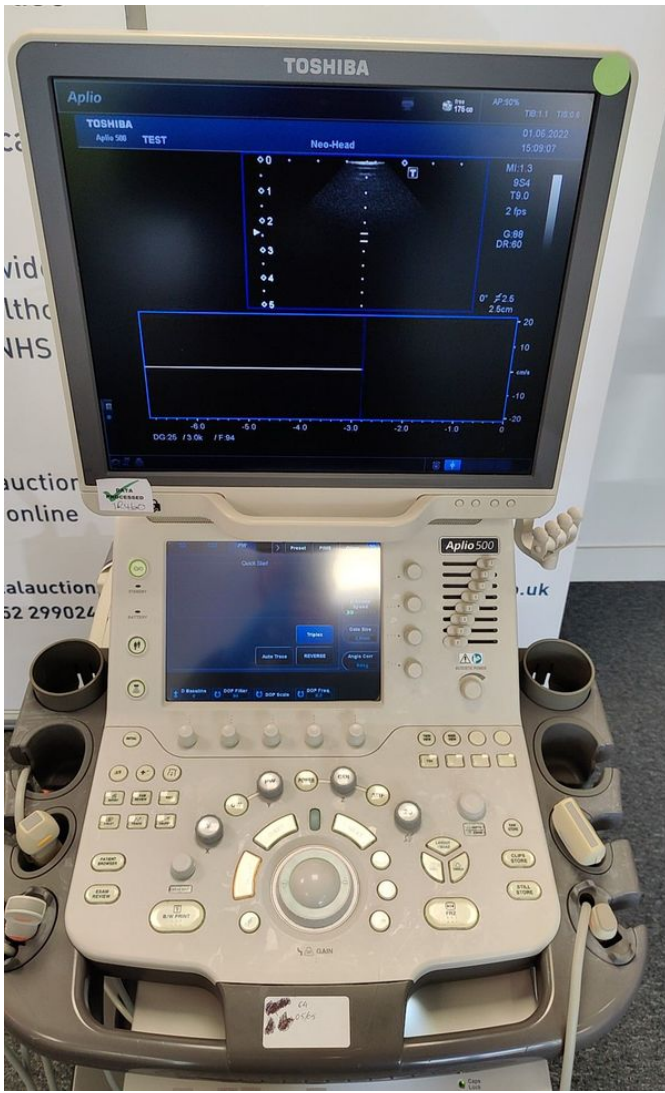

Photo 129



Photo 128

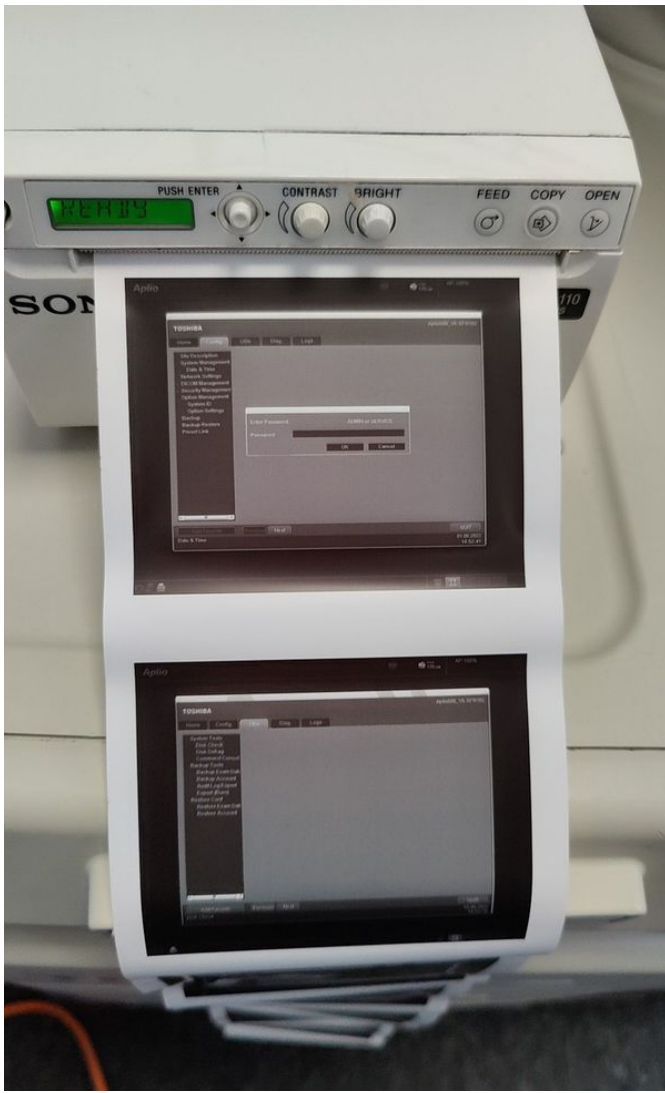

Photo 131



Photo 130



Photo 133

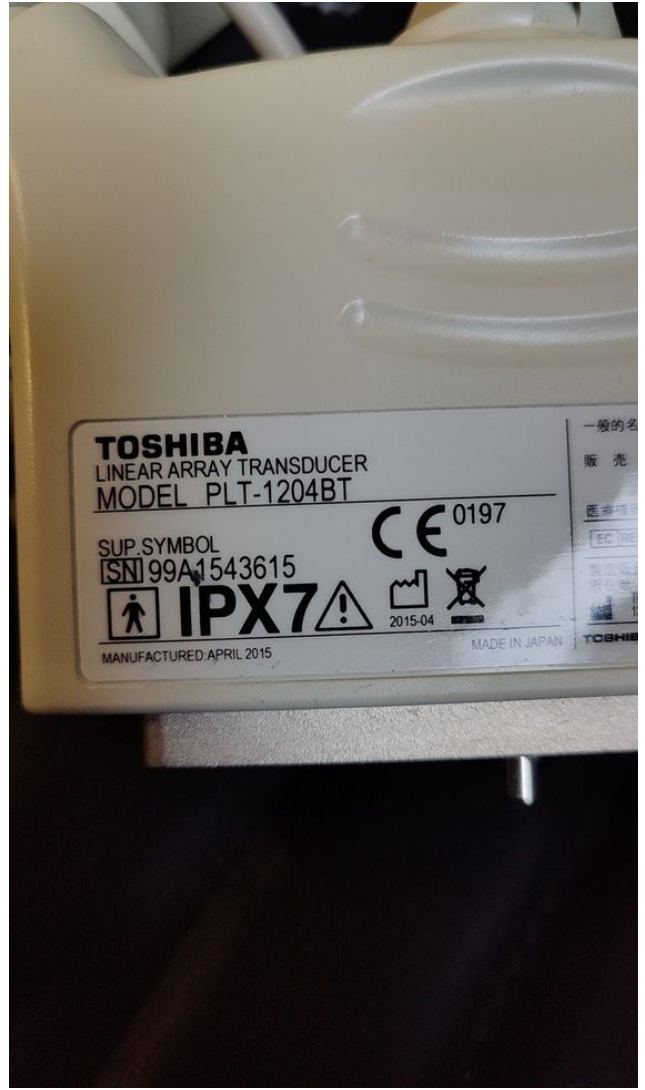

Photo 132



Photo 135



Photo 134



Photo 137



Photo 136





Photo 139



Photo 138

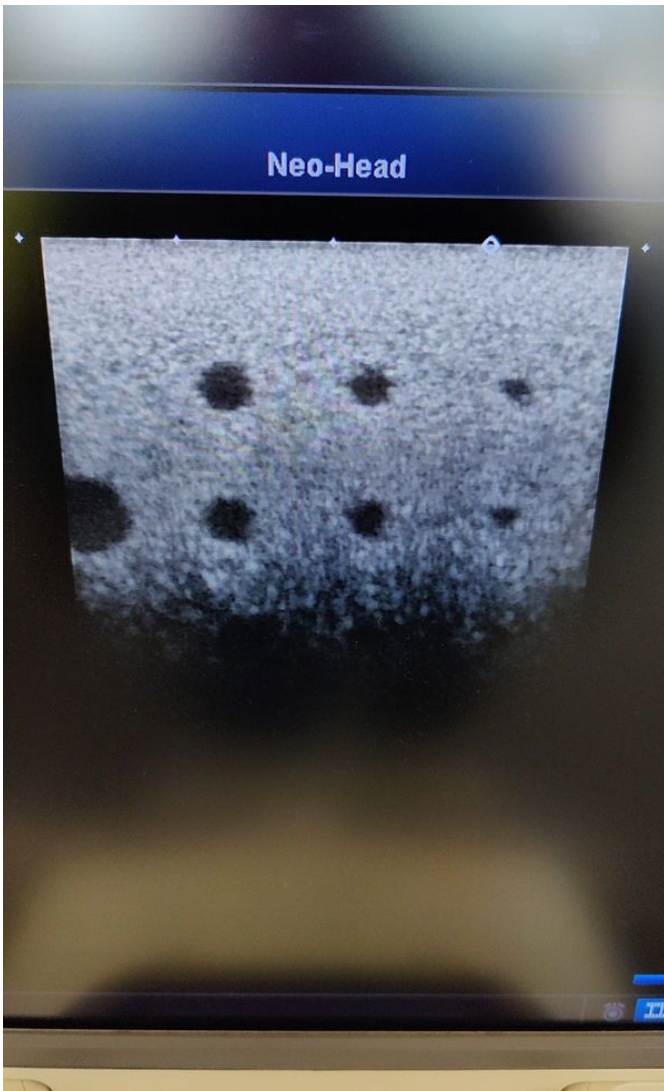

Photo 141



Photo 140

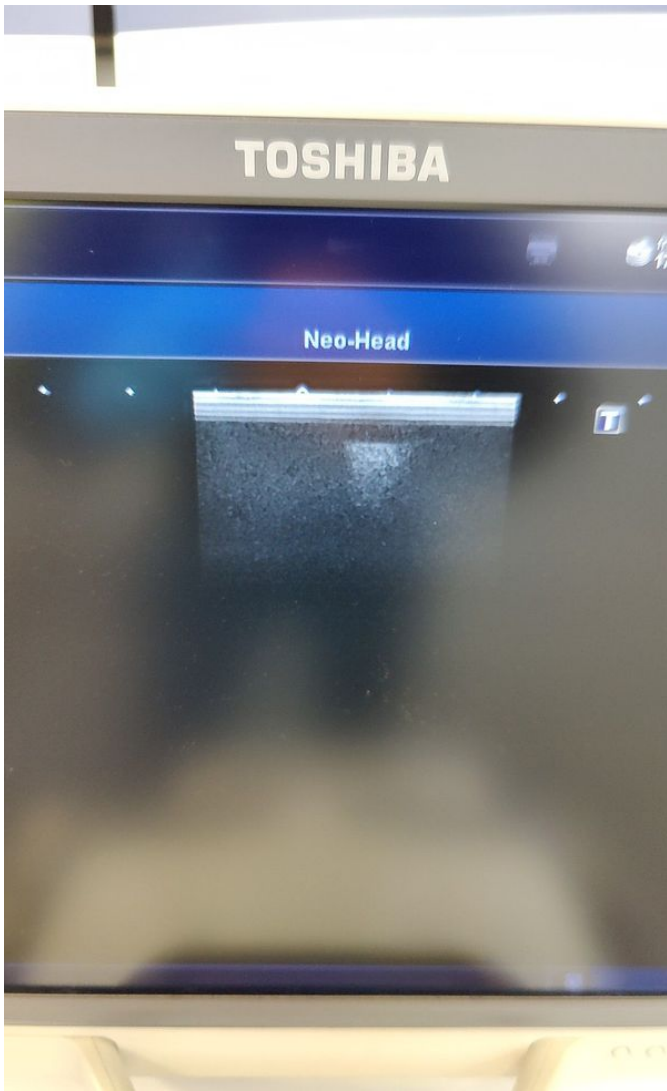

Photo 143

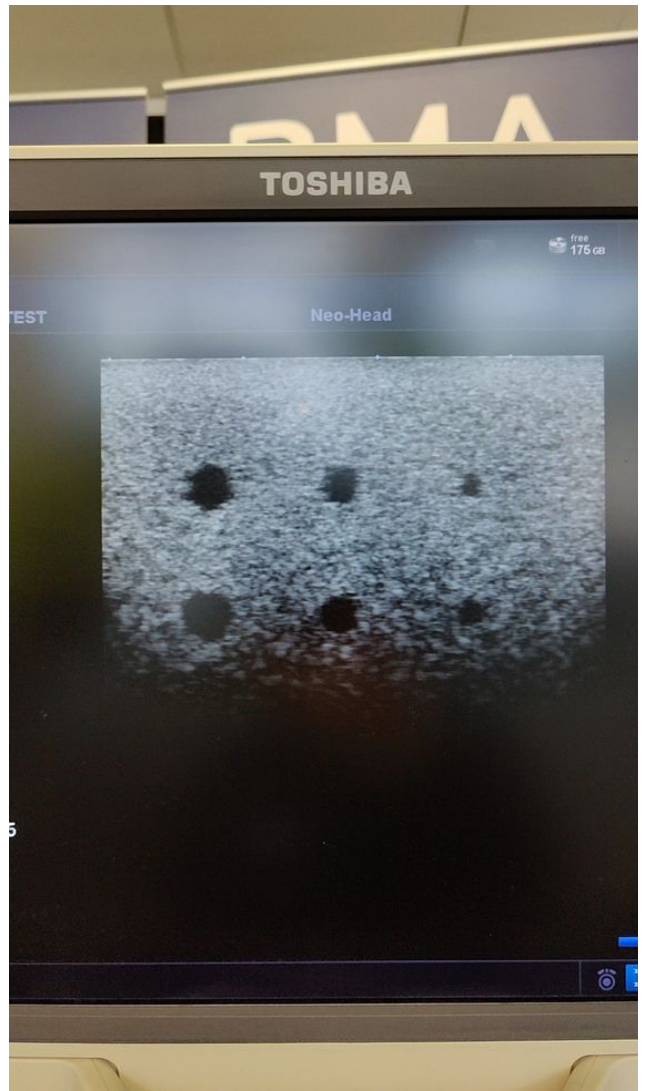

Photo 142

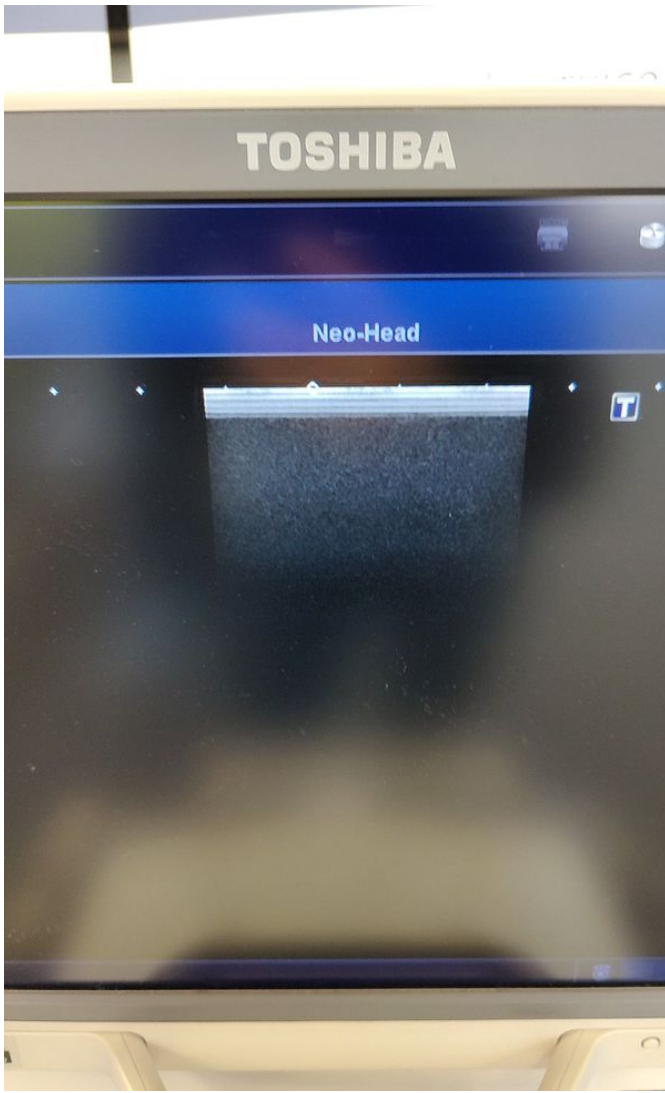

Photo 145

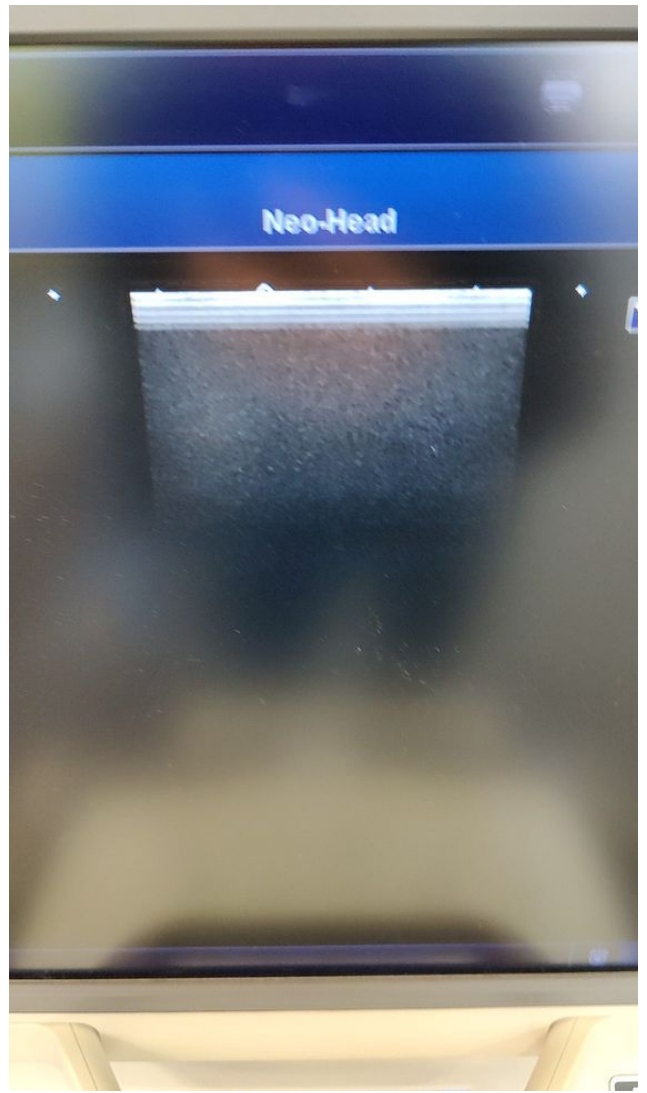

Photo 144

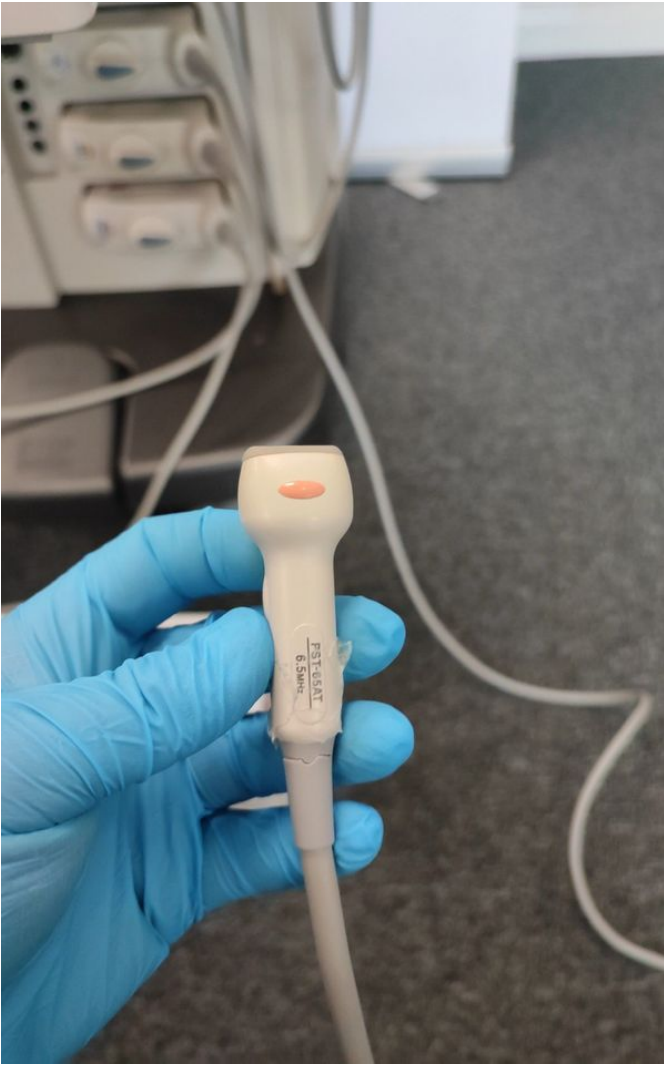

Photo 147



Photo 146



Photo 149



Photo 148



Photo 151



Photo 150



Photo 153



Photo 152



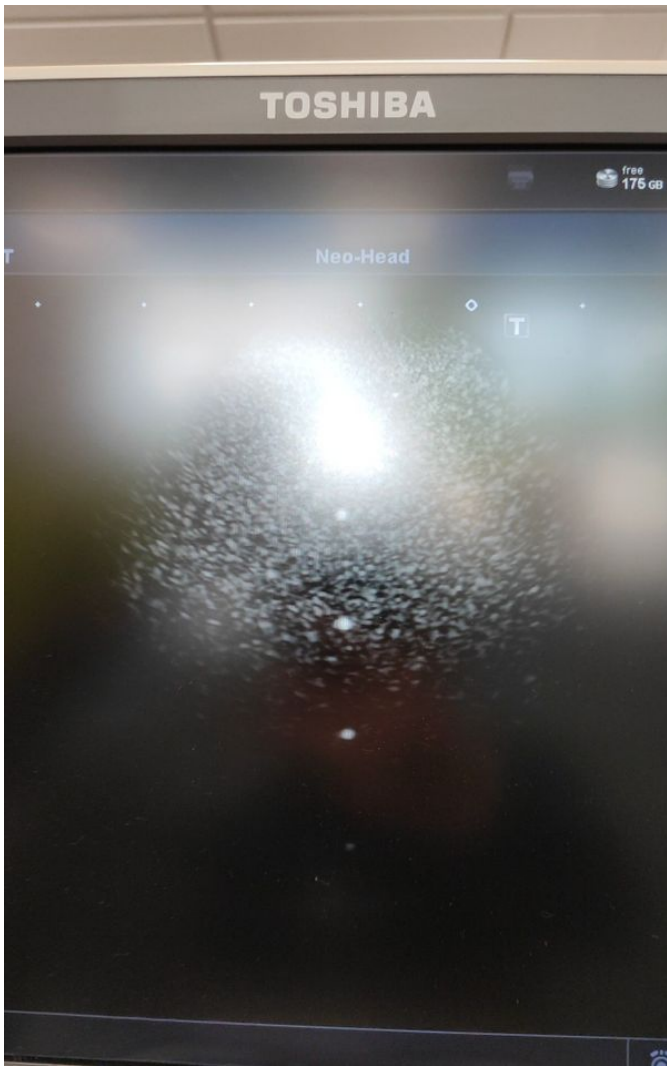

Photo 155



Photo 154



Photo 157

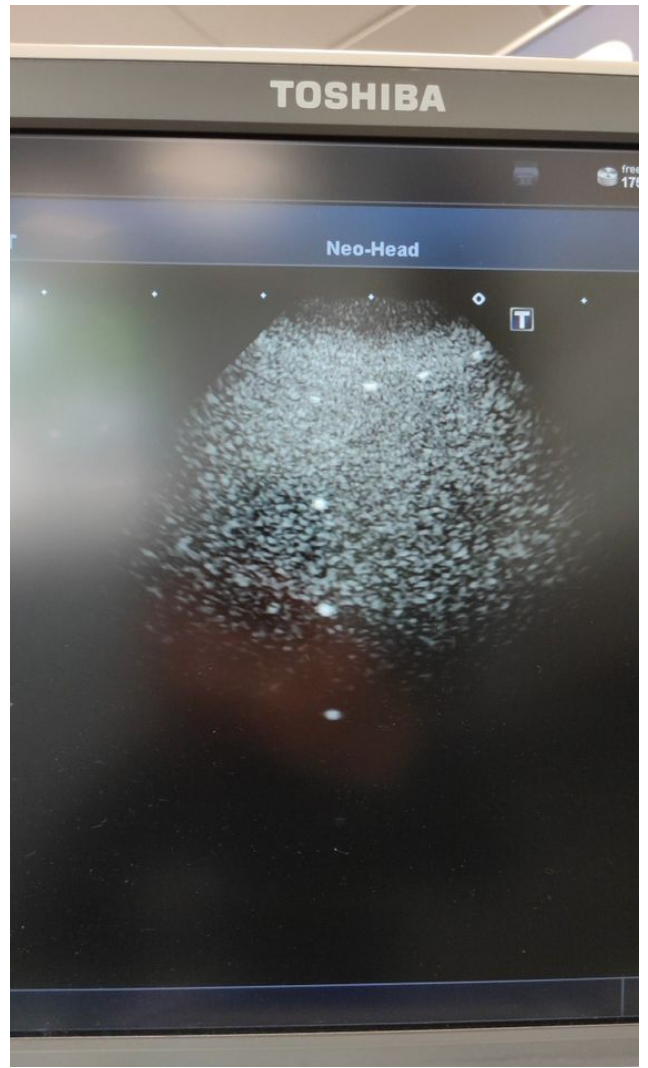

Photo 156

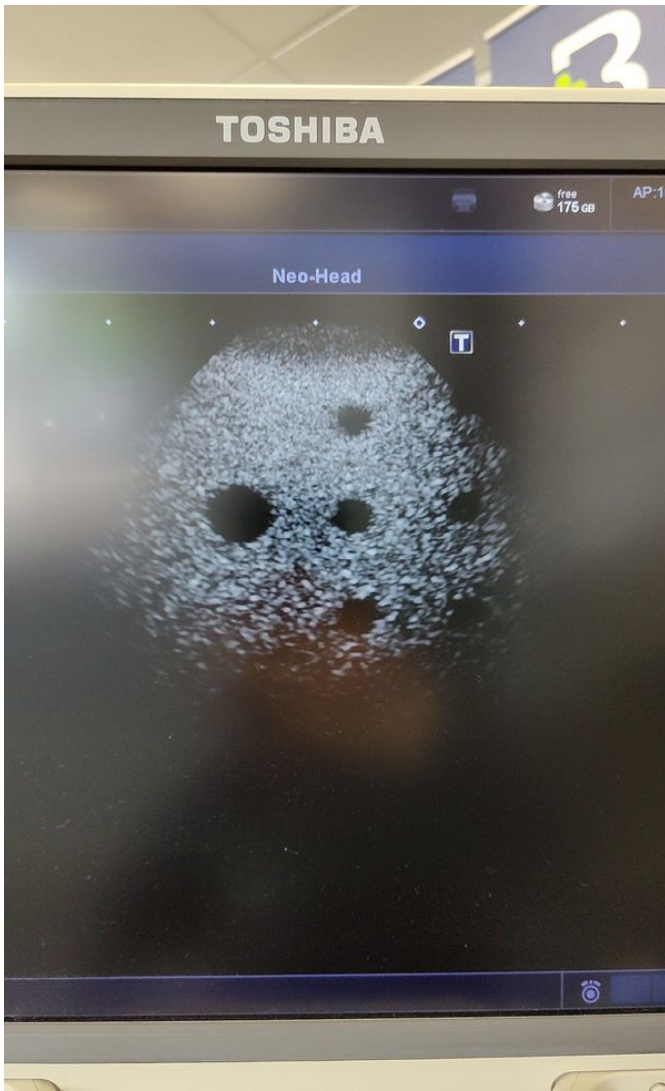

Photo 159

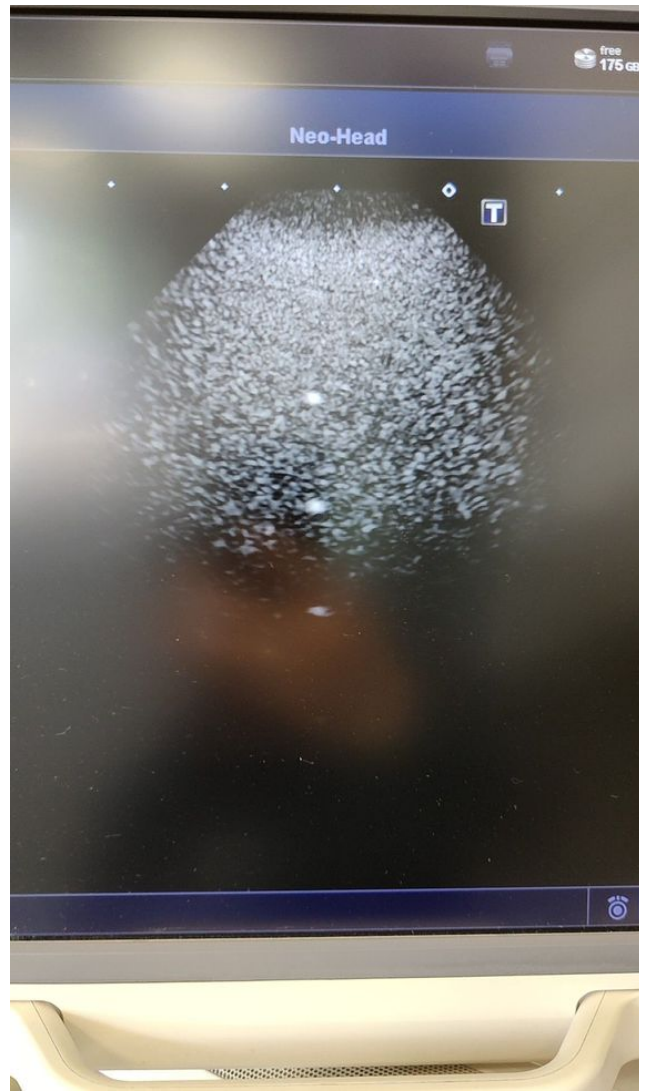

Photo 158

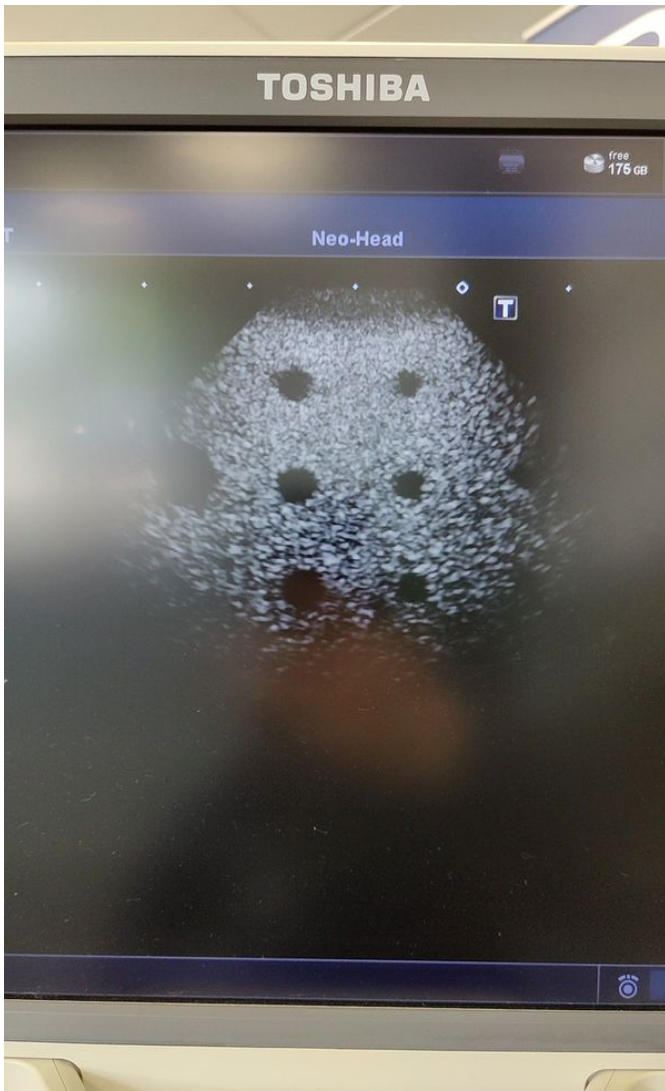

Photo 161

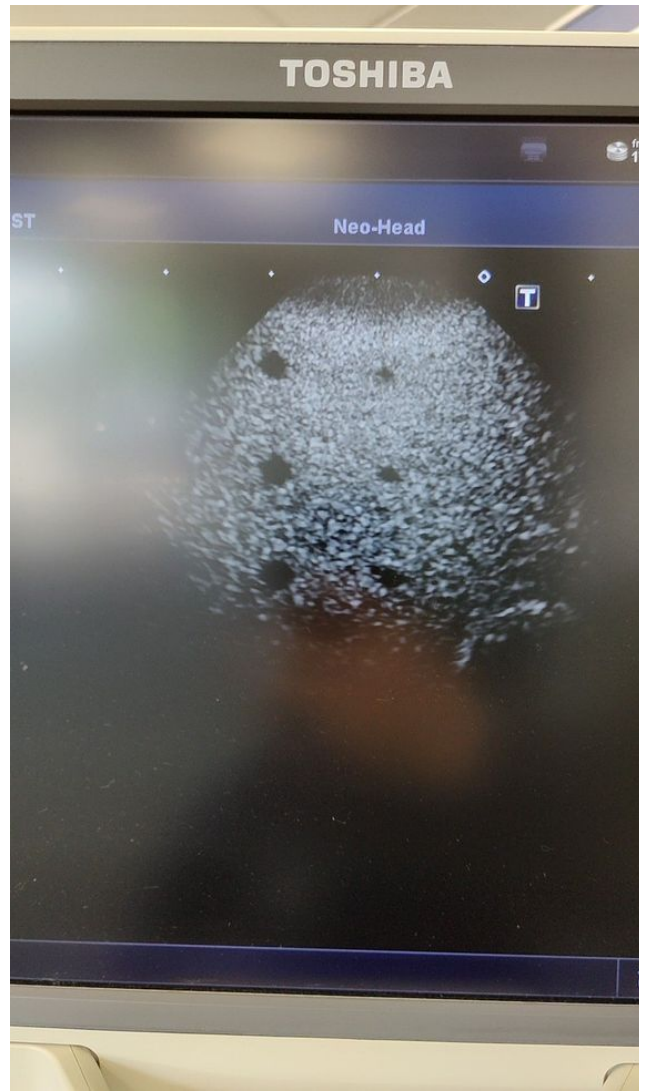

Photo 160

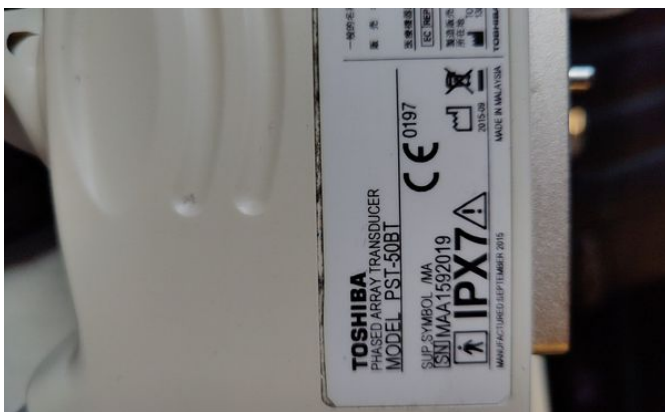

Photo 163



Photo 165

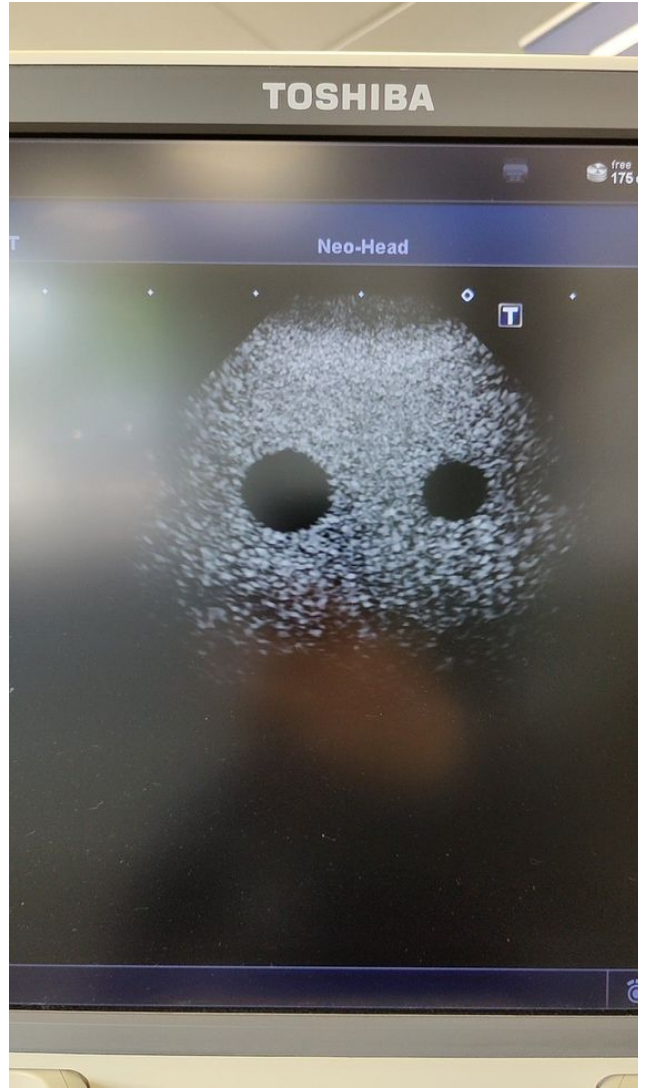

Photo 162



Photo 167



Photo 164

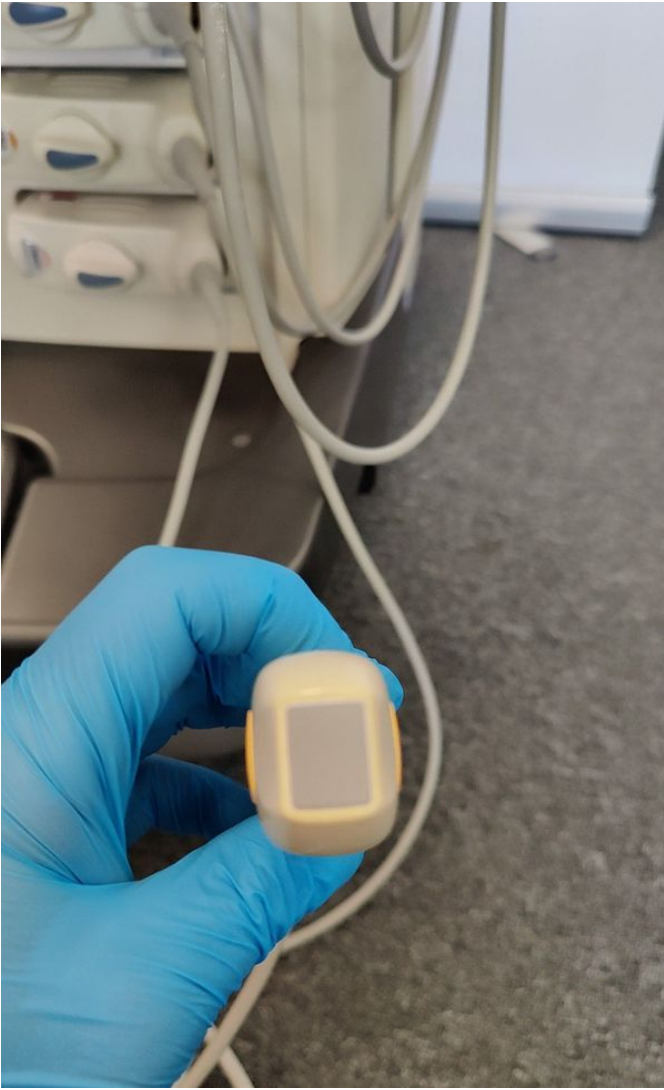

Photo 169



Photo 166

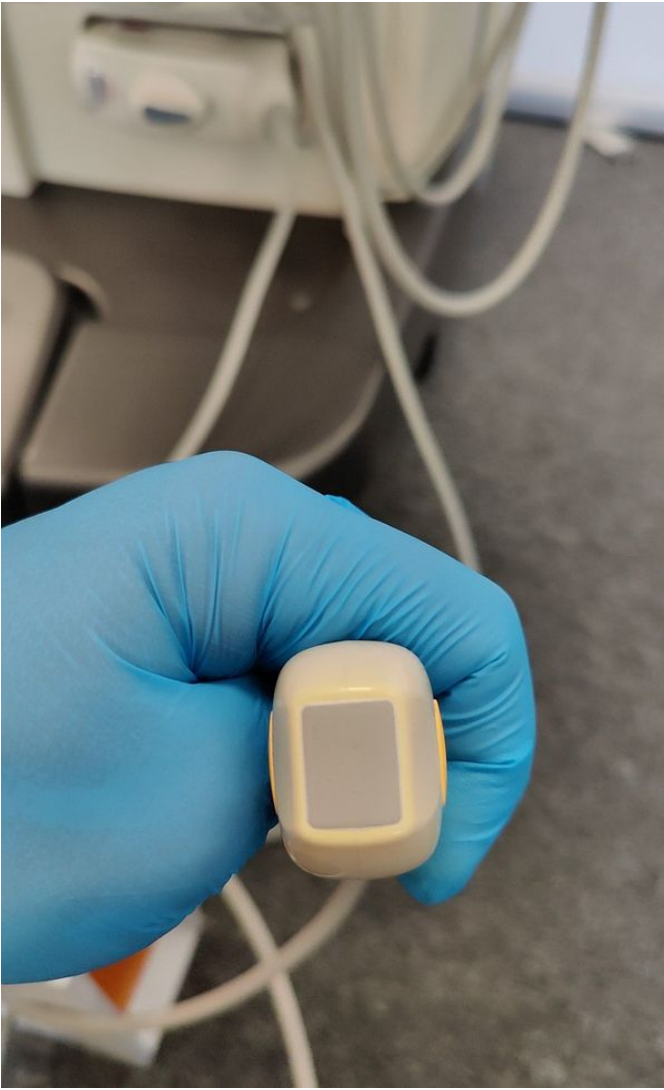

Photo 171



Photo 168





Photo 173

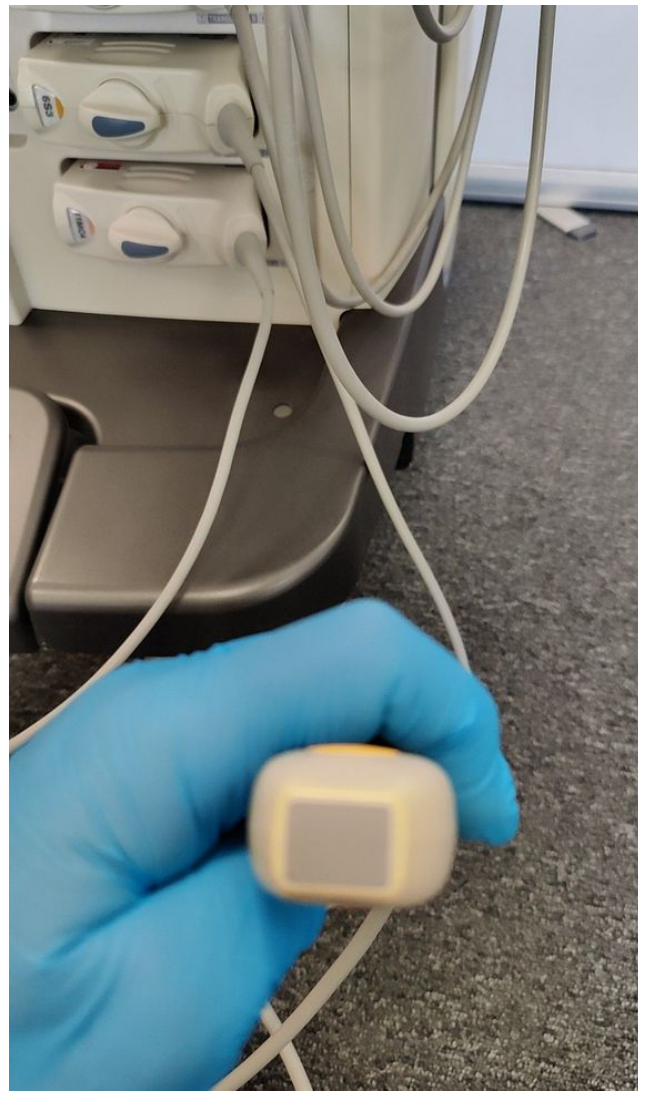

Photo 170



Photo 175



Photo 172

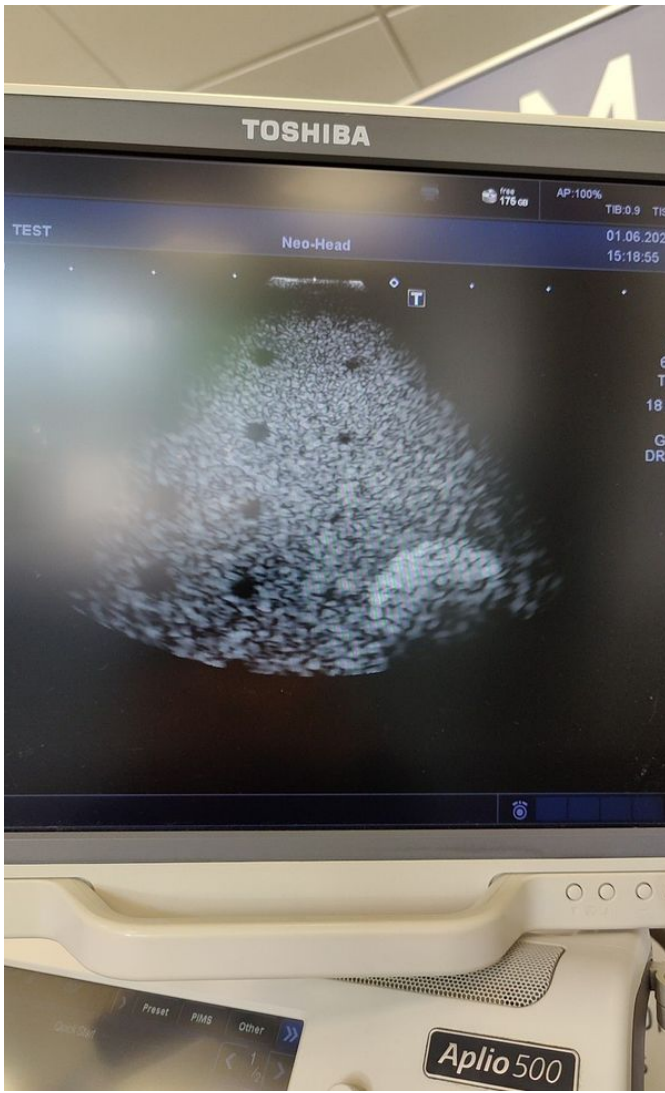

Photo 177

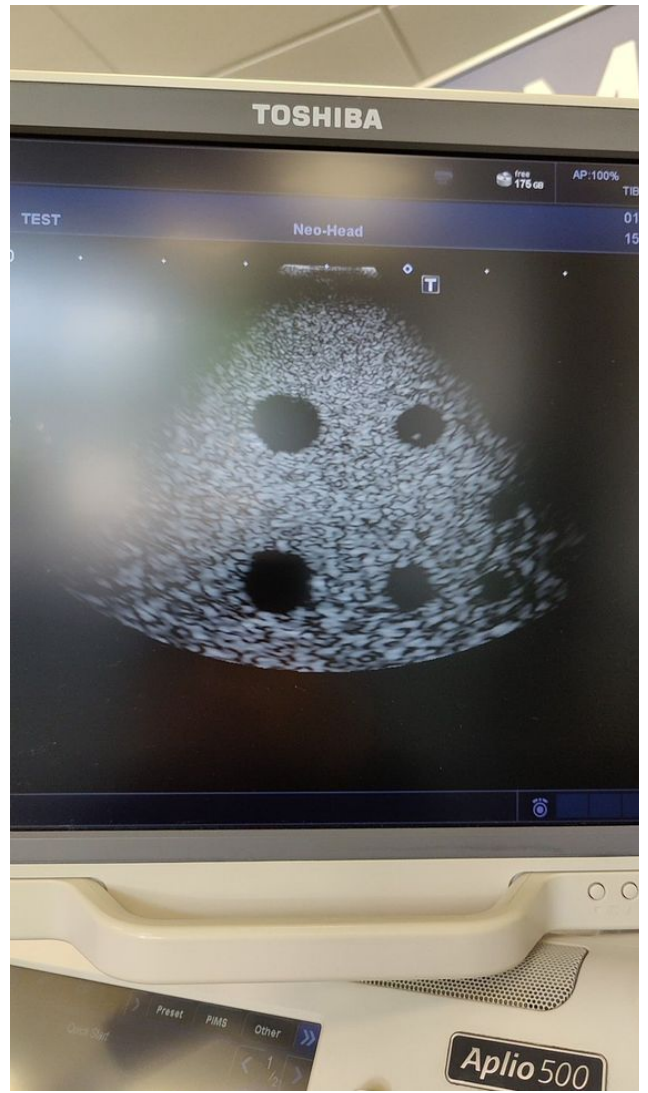

Photo 174

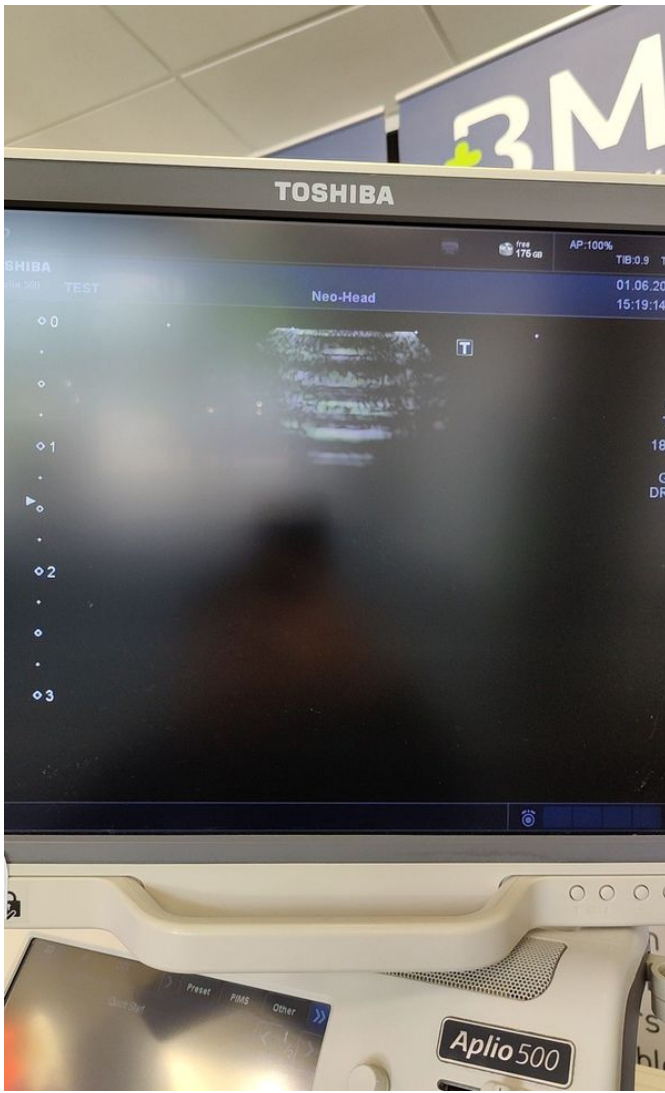

Photo 179

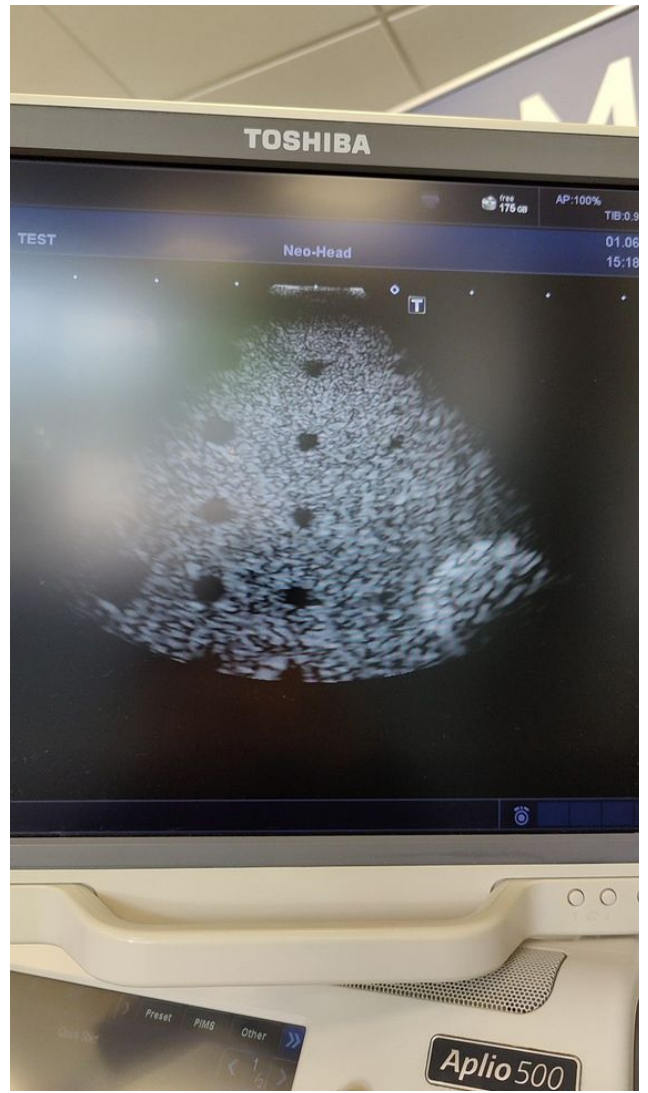

Photo 176



Photo 181

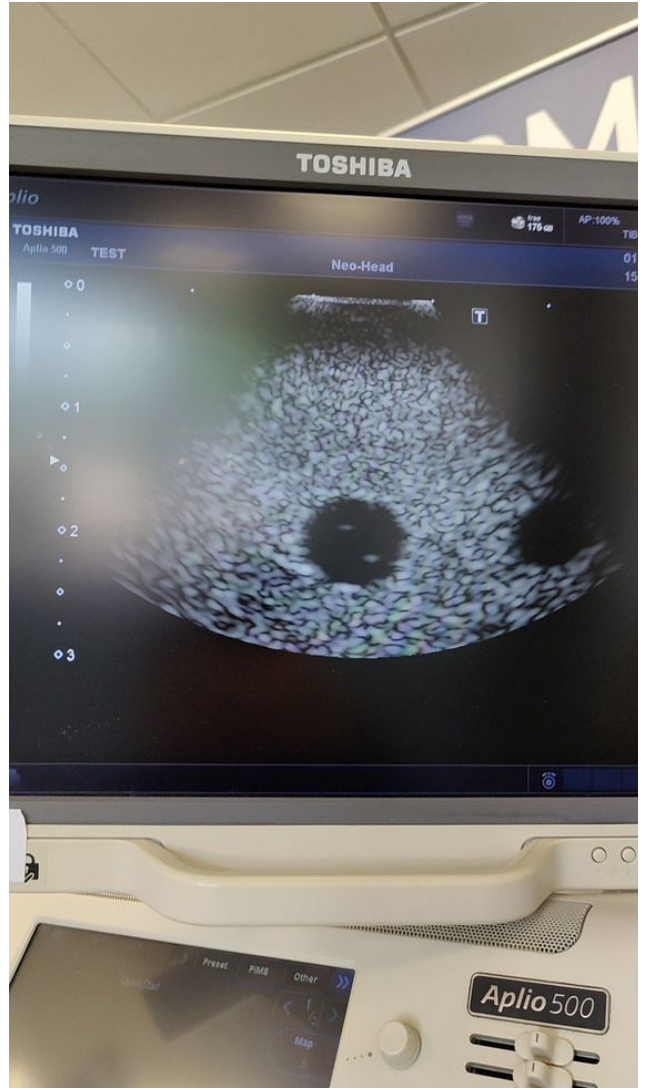

Photo 178



Photo 183

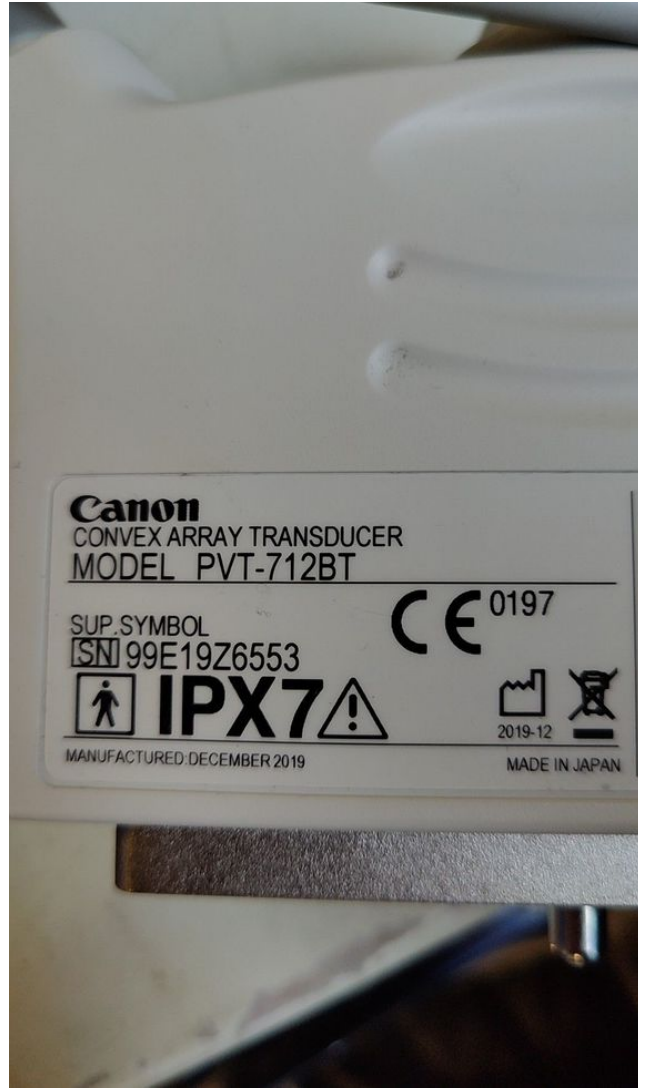

Photo 180



Photo 185



Photo 182



Photo 187

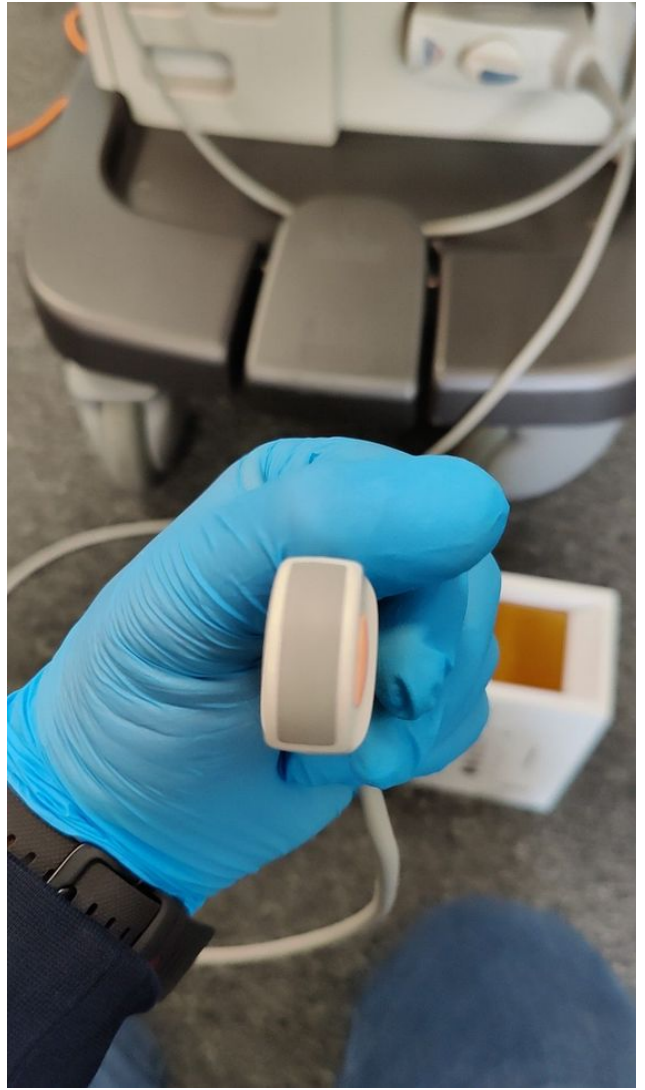

Photo 184





Photo 189



Photo 186

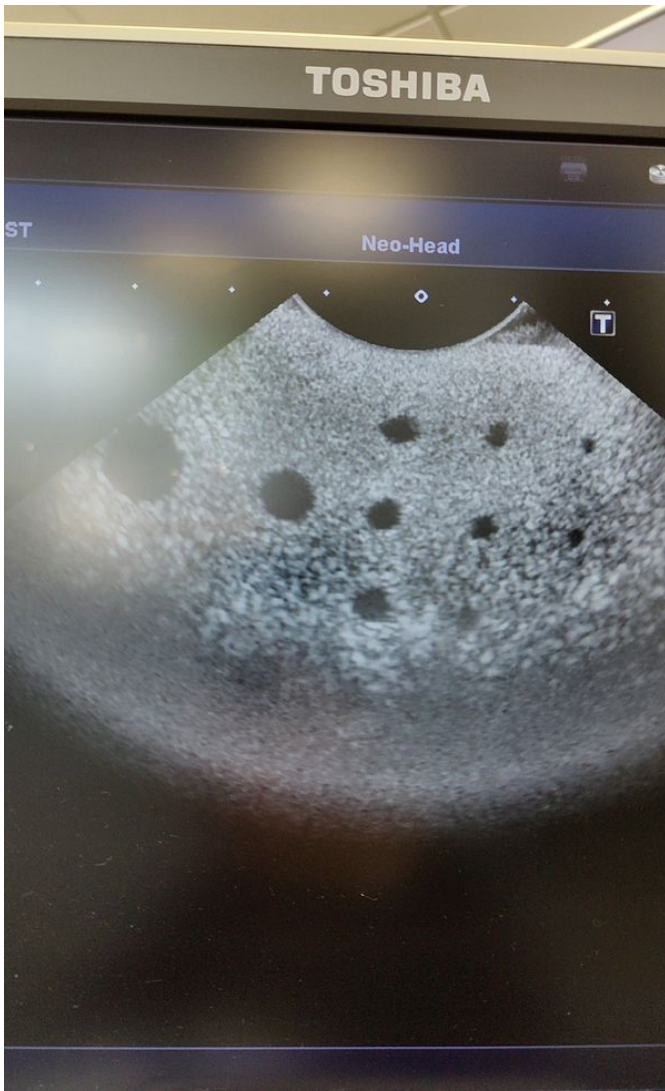

Photo 191



Photo 188



Photo 193



Photo 190



Photo 195



Photo 192



Photo 197



Photo 194



Photo 199



Photo 196

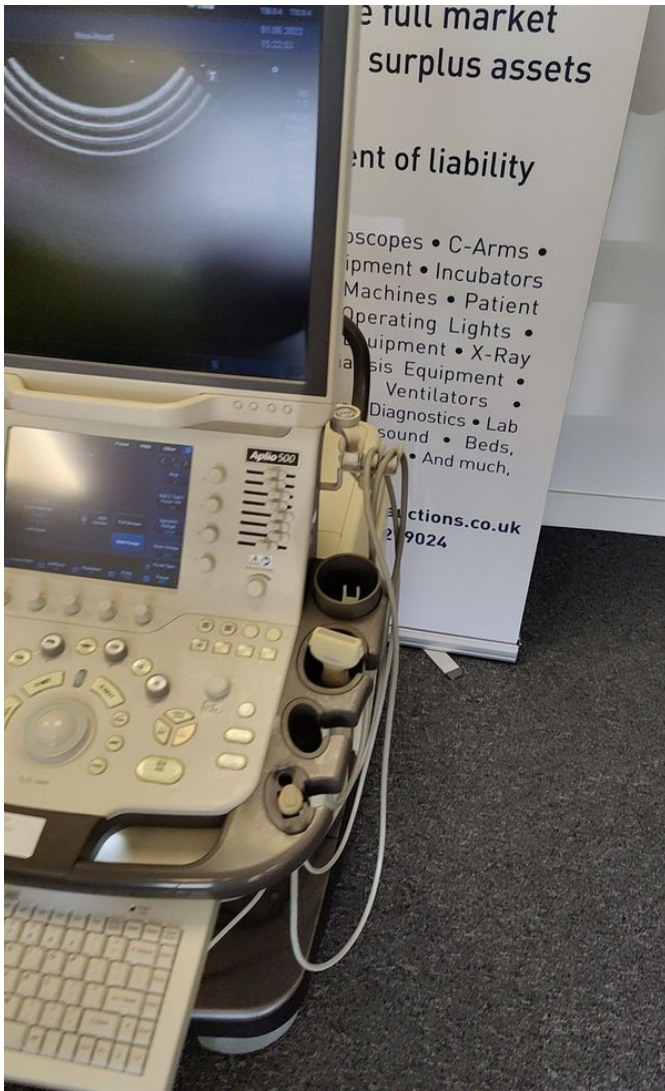

Photo 201



Photo 198



Photo 203



Photo 200





Photo 205



Photo 202



Photo 207



Photo 204



Photo 209

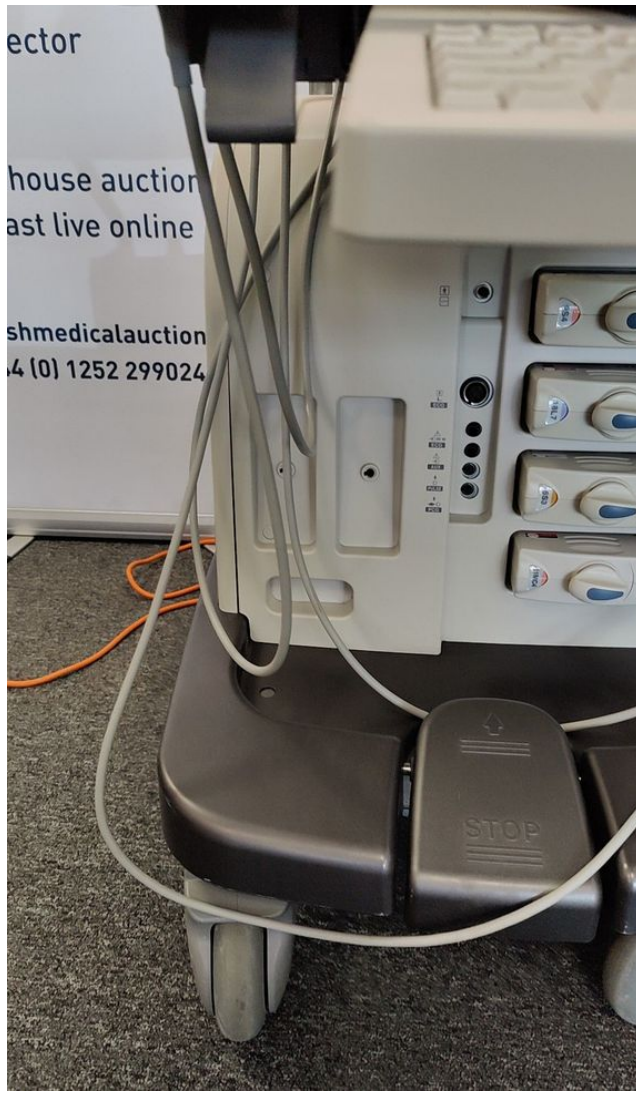

Photo 206



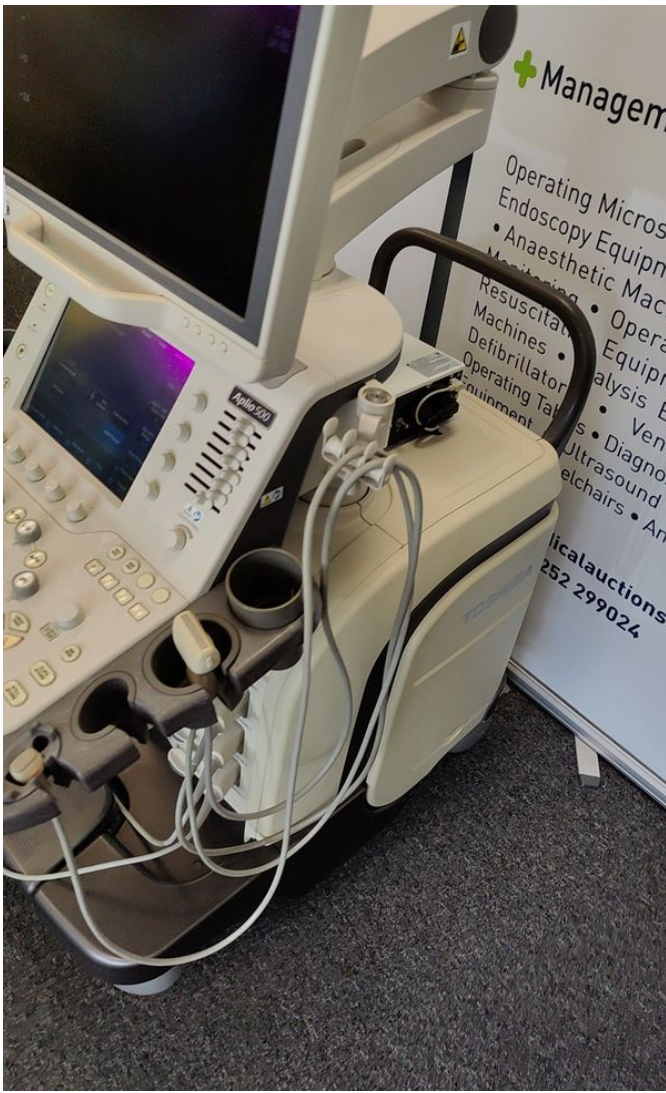

Photo 213

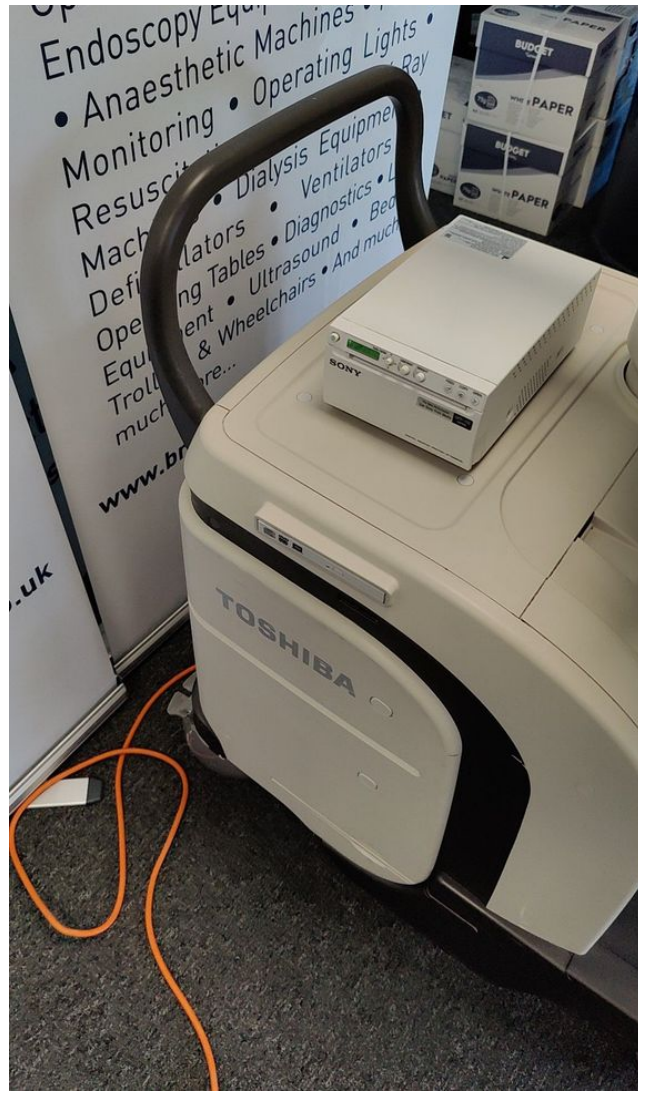

Photo 210



Photo 215



Photo 212



Photo 214

 [Toshiba - WAB1572245.pdf](#)