



British Medical Auctions

Ultrasound Equipment Quality Check (EQC)

Preventive Maintenance Service Report (PM Service)

GE / Voluson E6 / D64238

Complete

British Medical Auctions

Address: Unit 1, Sterling Centre, Eastern Road, Bracknell, RG12

Tel: +44 1252 299024

Email: enquiries@britishmedicalauctions.co.uk

Web: www.britishmedicalauctions.co.uk

Department: Service

System has passed performance and safety assessments and is issued as fit for use, subject to final acceptance assessment upon fit.

Safe

System Type:

Ultrasound System

System Manufacture:

GE

Model:

Voluson E6



Photo 1



Photo 2

Serial No.:

D64238



Photo 3

Year of Manufacture:

10.2015

Software Level:

BT13.5 Ec250 EXT11



Photo 4

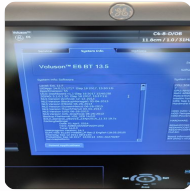

Photo 5

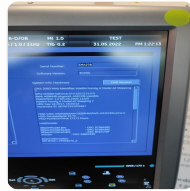

Photo 6

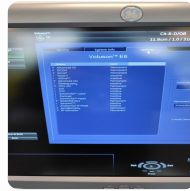

Photo 7

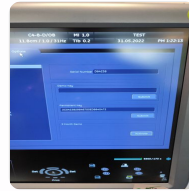

Photo 8

Service Code:

193

Electrical Safety Test Asset ID:

274

[Voluson E6 - D64238.pdf](#)

Test Equipment No. (Electrical Safety Analyzer):

Rigel 288+

SN.:10M-0263

Calibration Due Date:

05.2023

Test Equipment No. (Ultrasound Phantom):

ATS Laboratories MODEL: 539

Multipurpose Ultrasound Phantom

SN.: 200493148

Date Performed

30 May 2022 12:48 BST

Performed By

MS

1. PRELIMINARY CHECKS

Power Up

Yes



Photo 9

Database Cleared (Including all Patient Data and Previous Owner Details)

Yes

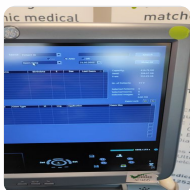

Photo 10



Photo 11



Photo 12

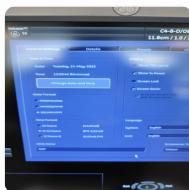

Photo 13

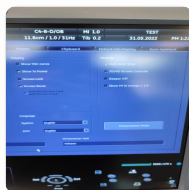

Photo 14

Password Protection

No

Time and Date Check

Yes

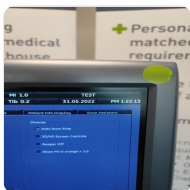

Photo 15

Review Error Logs

Yes

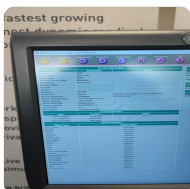

Photo 16

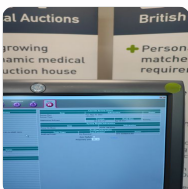

Photo 17

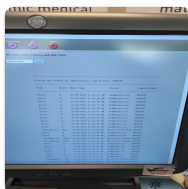

Photo 18

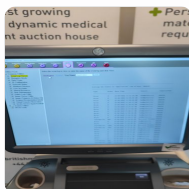

Photo 19

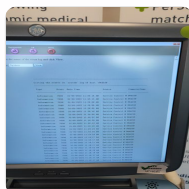

Photo 20

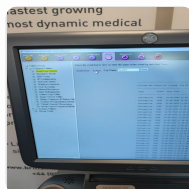

Photo 21

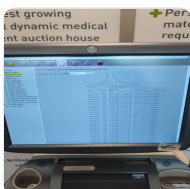

Photo 22

Labeling

Yes

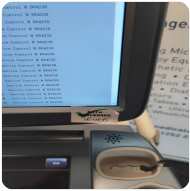

Photo 23



Photo 24

2. PHYSICAL INSPECTION

Input Power

Pass



Photo 25

External I/O

Pass



Photo 26

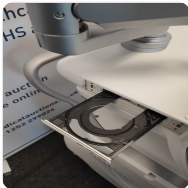

Photo 27

Wheels and Brakes

Pass



Photo 28



Photo 29



Photo 30



Photo 31



Photo 32

Control Panel Movement

Pass



Photo 33



Photo 34

Cables and Connectors

Pass

Shielding and Covers

Pass

1. Little crack on top console cover.

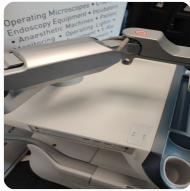

Photo 35



Photo 36

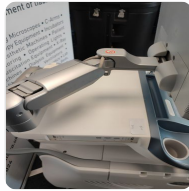

Photo 37



Photo 38



Photo 39



Photo 40



Photo 41



Photo 42

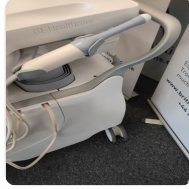

Photo 43



Photo 44

Console

Pass



Photo 45



Photo 46



Photo 47



Photo 48

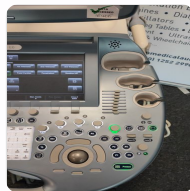

Photo 49

Control Panel

Pass



Photo 50

Monitor Arm

Pass



Photo 51



Photo 52

3. CLEANING

Monitor (CRT/LCD)

Yes



Photo 53

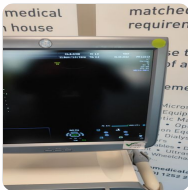

Photo 54

Touch screen

Yes



Photo 55

Console

Yes



Photo 56

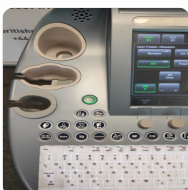

Photo 57



Photo 58



Photo 59

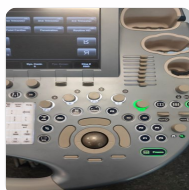

Photo 60



Photo 61



Photo 62

Keyboard

Yes



Photo 63



Photo 64

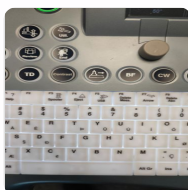

Photo 65

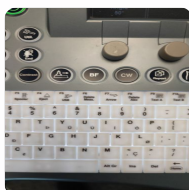

Photo 66



Photo 67



Photo 68

Trackball / Optical mouse

Yes



Photo 69

Probe Holder

Yes

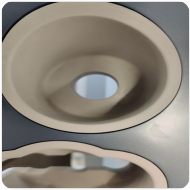

Photo 70

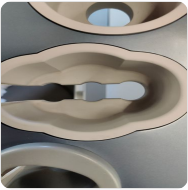

Photo 71



Photo 72

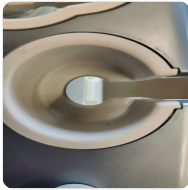

Photo 73

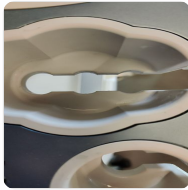

Photo 74



Photo 75

Internal Cleaning

Yes

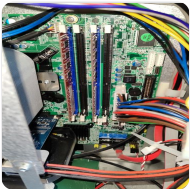

Photo 76

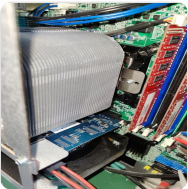

Photo 77



Photo 78



Photo 79



Photo 80

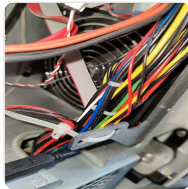

Photo 81

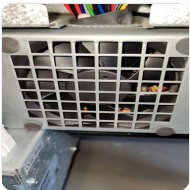

Photo 82



Photo 83



Photo 84

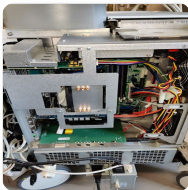

Photo 85

Filter

Yes



Photo 86



Photo 87



Photo 88



Photo 89

Shielding and Covers

Yes

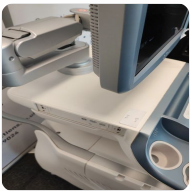

Photo 90



Photo 91



Photo 92



Photo 93



Photo 94



Photo 95



Photo 96



Photo 97

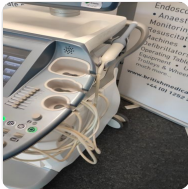

Photo 98



Photo 99



Photo 100

Thermal Printer Head

Yes



Photo 101



Photo 102

4. FUNCTIONAL CHECKS

Monitor

Pass

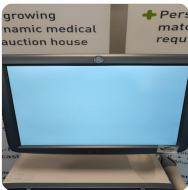

Photo 103



Photo 104

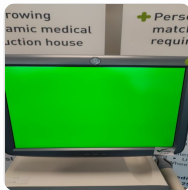

Photo 105

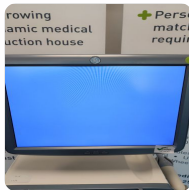

Photo 106

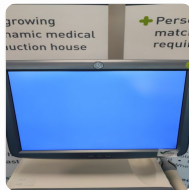

Photo 107



Photo 108

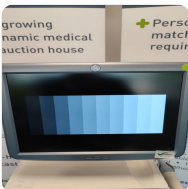

Photo 109

Touch Panel

Pass



Photo 110

Console

Pass



Photo 111



Photo 112

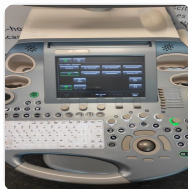

Photo 113



Photo 114

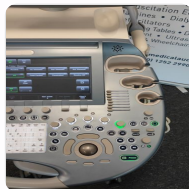

Photo 115



Photo 116



Photo 117



Photo 118



Photo 119



Photo 120



Photo 121

TGC

Pass

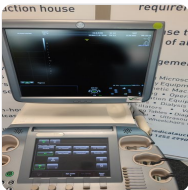

Photo 122

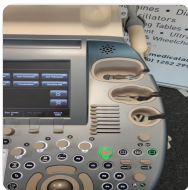

Photo 123

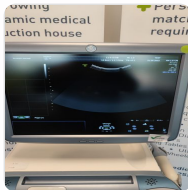

Photo 124

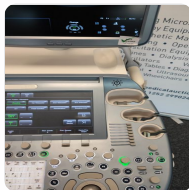

Photo 125

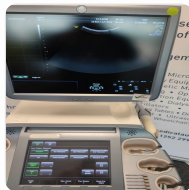

Photo 126

Keyboard

Pass

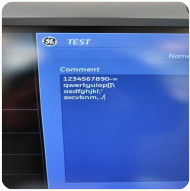

Photo 127

B-Mode

Pass

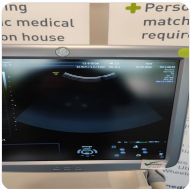

Photo 128

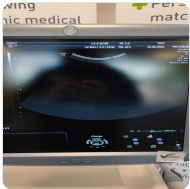

Photo 129

M-Mode

Pass



Photo 130



Photo 131

C-Mode

Pass

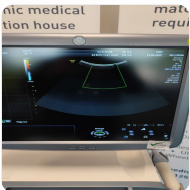

Photo 132

PD-Mode

Pass

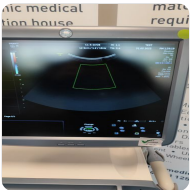

Photo 133

PW-Mode

Pass

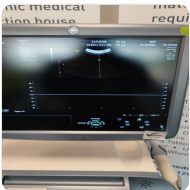

Photo 134

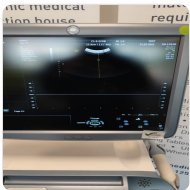

Photo 135

3D Mode

Pass



Photo 136 Photo 137 Photo 138

4D Mode

Pass



Photo 139 Photo 140

B/W Printer

Pass



Photo 141 Photo 142 Photo 143

5. PROBE NO.: 1

Probe Make	GE
Probe Model	C4-8-D
Probe Serial Number	157185PD0



Photo 144

Visual inspection

Pass



Photo 145



Photo 146

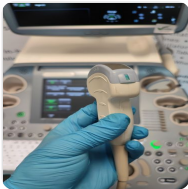

Photo 147



Photo 148



Photo 149

Cable

Pass

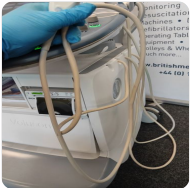

Photo 150

Lens

Pass

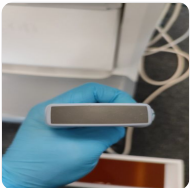

Photo 151

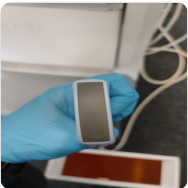

Photo 152

Probe Casing

Pass

Probe Casing Strain Relief

Pass

Connector

Pass

Connector Strain Relief

Pass

Lateral resolution

Pass

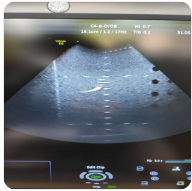

Photo 153

Axial resolution

Pass

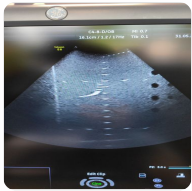

Photo 154

Image benchmark

Pass



Photo 155



Photo 156

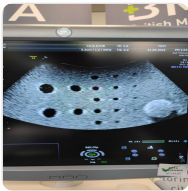

Photo 157

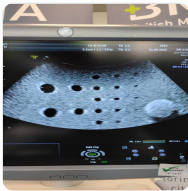

Photo 158

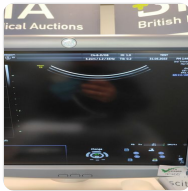

Photo 159

Probe passes inspection & test

Yes

Probe has passed performance and safety assessments and is issued as fit for use, subject to final acceptance assessment upon fit.

Yes

PROBE NO.: 2

Probe Make

GE

Probe Model

C1-5-D

Probe Serial Number

345854YP4

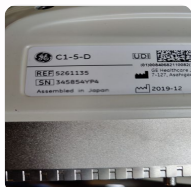

Photo 160

Visual inspection

Pass

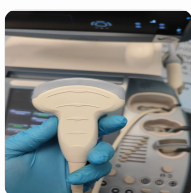

Photo 161

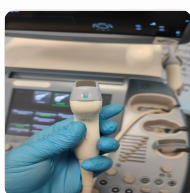

Photo 162

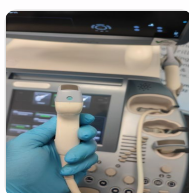

Photo 163



Photo 164

Cable

Pass

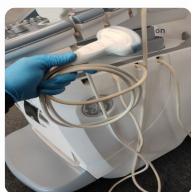

Photo 165

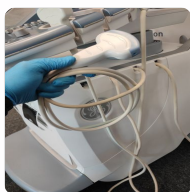

Photo 166

Lens

Pass



Photo 167

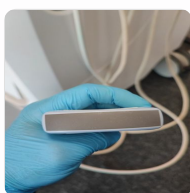

Photo 168

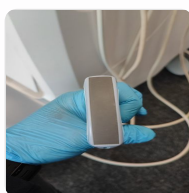

Photo 169

Probe Casing

Pass

Probe Casing Strain Relief

Pass

Connector

Pass

Connector Strain Relief

Pass

Lateral resolution

Pass



Photo 170

Axial resolution

Pass

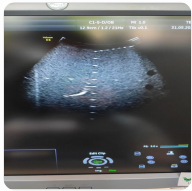

Photo 171

Image benchmark

Pass

Artifacts founds however overall image quality its good.



Photo 172



Photo 173



Photo 174



Photo 175

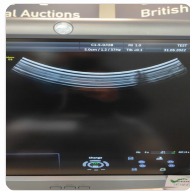

Photo 176

Probe passes inspection & test

Yes

Probe has passed performance and safety assessments and is issued as fit for use, subject to final acceptance assessment upon fit.

Yes

PROBE NO.: 3

Probe Make	GE
Probe Model	RIC5-9-D
Probe Serial Number	86951KR1



Photo 177

Visual inspection

Pass

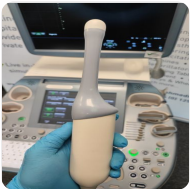

Photo 178

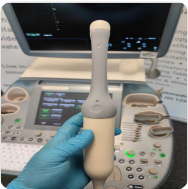

Photo 179

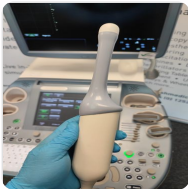

Photo 180



Photo 181



Photo 182

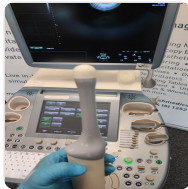

Photo 183

Cable

Pass

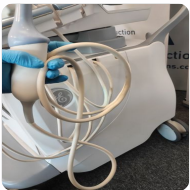

Photo 184

Lens

Pass

Oil leakage not detected



Photo 185



Photo 186

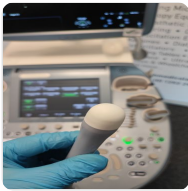

Photo 187

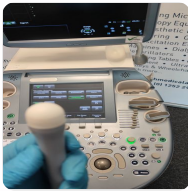

Photo 188

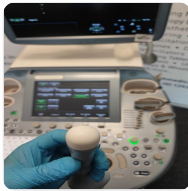

Photo 189

Probe Casing	Pass
Probe Casing Strain Relief	Pass
Connector	Pass
Connector Strain Relief	Pass
Lateral resolution	Pass



Photo 190

Axial resolution	Pass
------------------	------



Photo 191

Image benchmark	Pass
-----------------	------



Photo 192



Photo 193



Photo 194

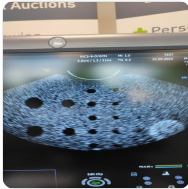

Photo 195

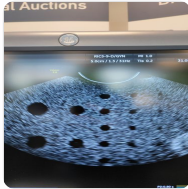

Photo 196

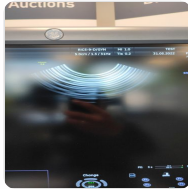

Photo 197



Photo 198

Probe passes inspection & test	Yes
Probe has passed performance and safety assessments and is issued as fit for use, subject to final acceptance assessment upon fit.	Yes

6. SUMMARY

This service has been completed in accordance with our quality procedure.

If you have any questions or concerns, please contact us on

+44 1252 299024

or email: enquiries@britishmedicalauctions.co.uk to discuss further.

System has passed performance and safety assessments and is issued as fit for use, subject to final acceptance assessment upon fit.

Safe

Date Performed:

31 May 2022 16:07 BST

Service Engineer Signature



PS

31 May 2022 16:07 BST

British Medical Auctions

Unit 1, Sterling Centre, Eastern Road, Bracknell, RG12 2PW

Tel: +44 1252 299024

Email: enquiries@britishmedicalauctions.co.uk

Web: www.britishmedicalauctions.co.uk

British Medical Auctions

Ultrasound Equipment Quality Check (EQC)

Preventive Maintenance Service Report (PM Service)

V1.0 05.2022

7. PHOTOGRAPHIC DOCUMENTATION



Photo 199



Photo 200



Photo 201



Photo 202



Photo 203



Photo 204



Photo 205



Photo 206



Photo 207



Photo 208



Photo 209



Photo 1



Photo 2

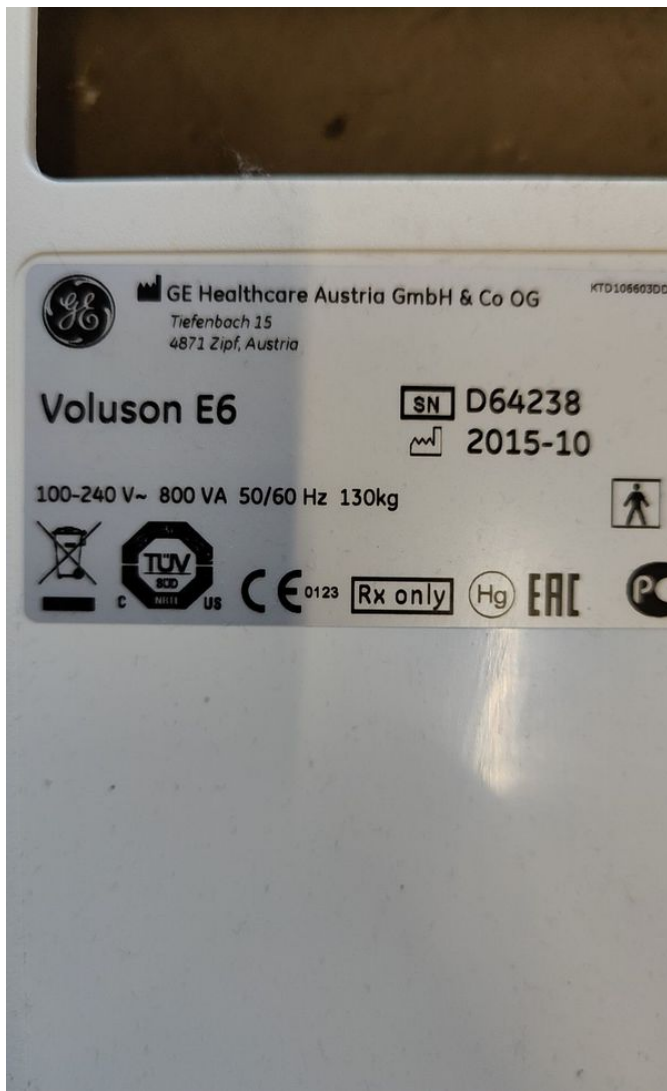

Photo 3

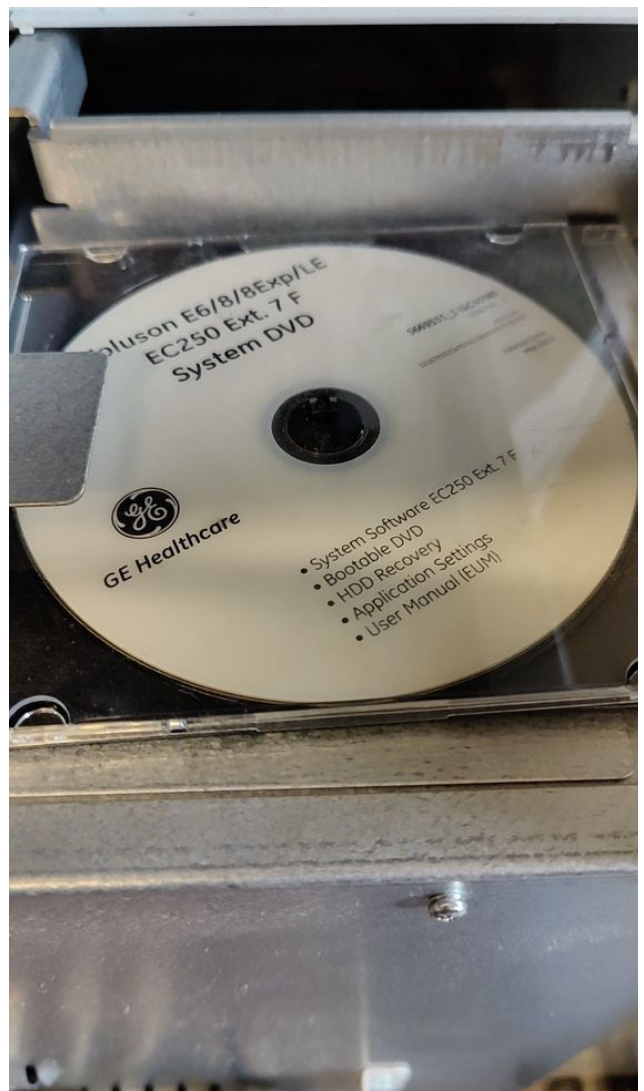

Photo 4

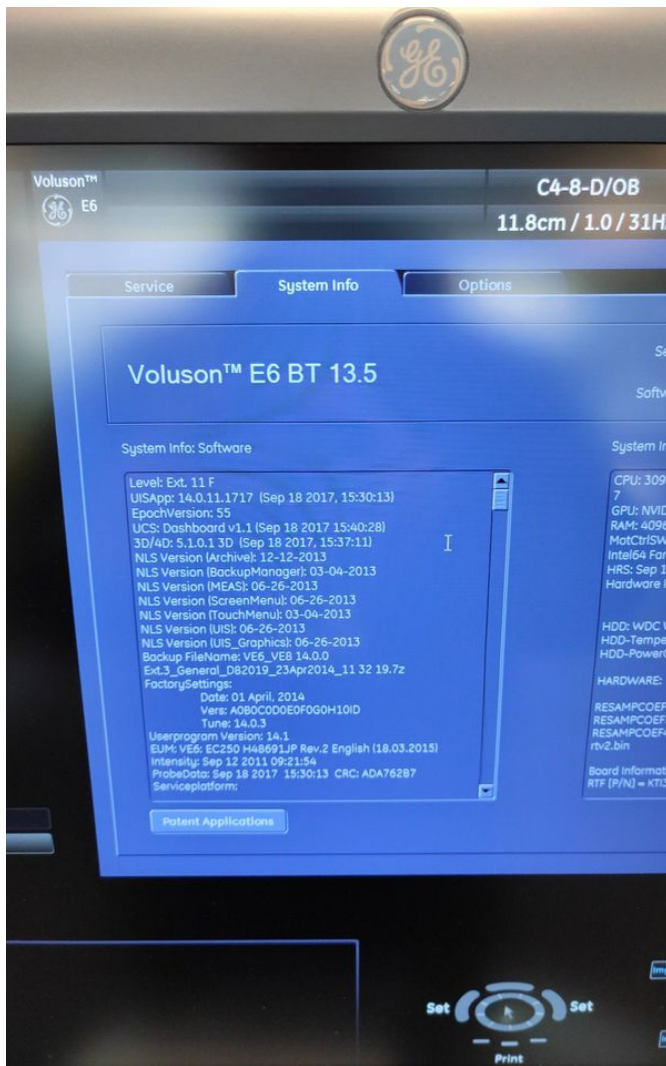

Photo 5

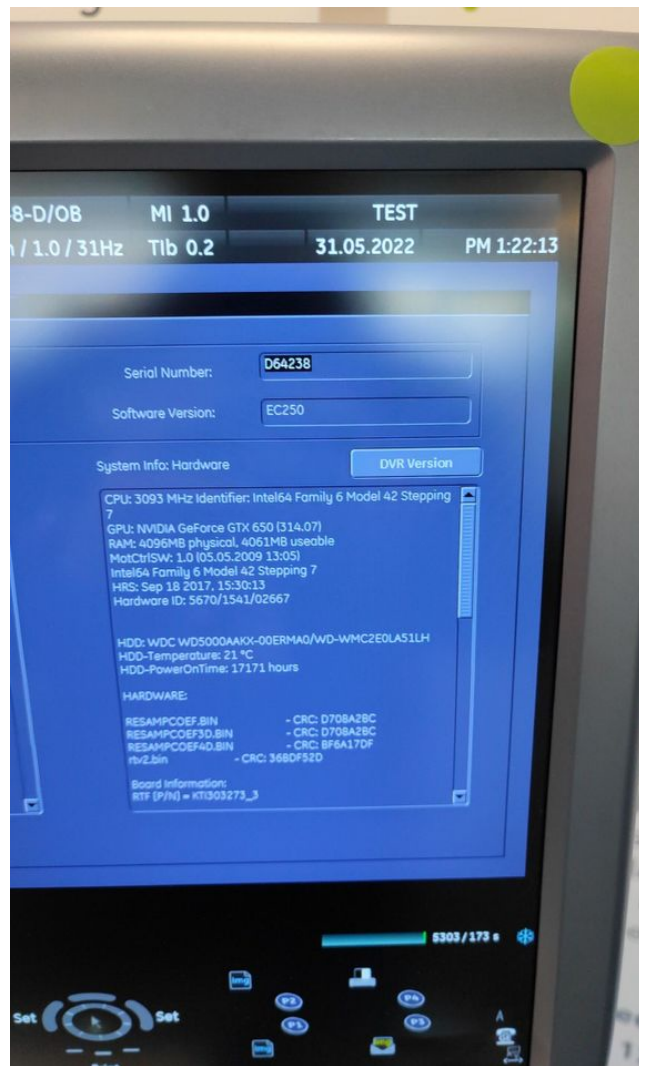

Photo 6

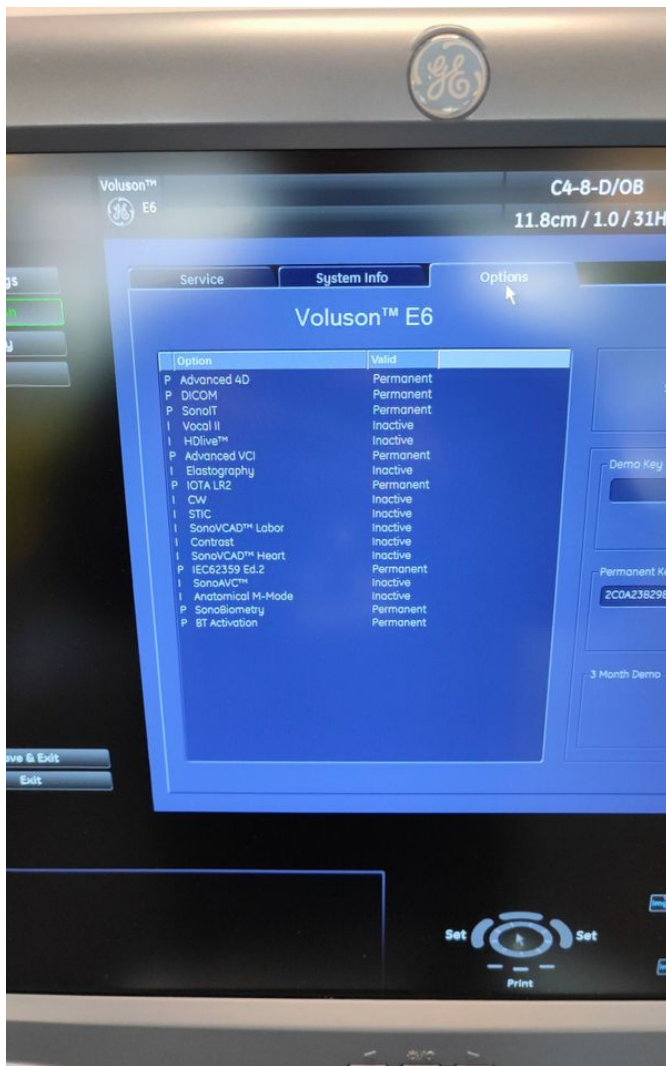

Photo 7

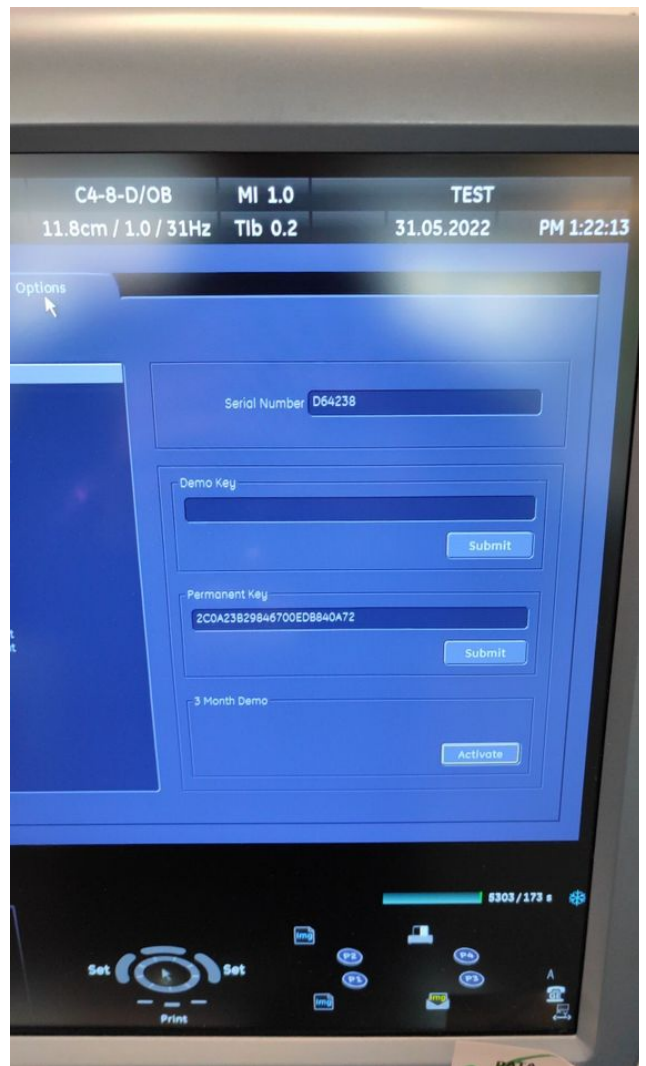

Photo 8



Photo 9

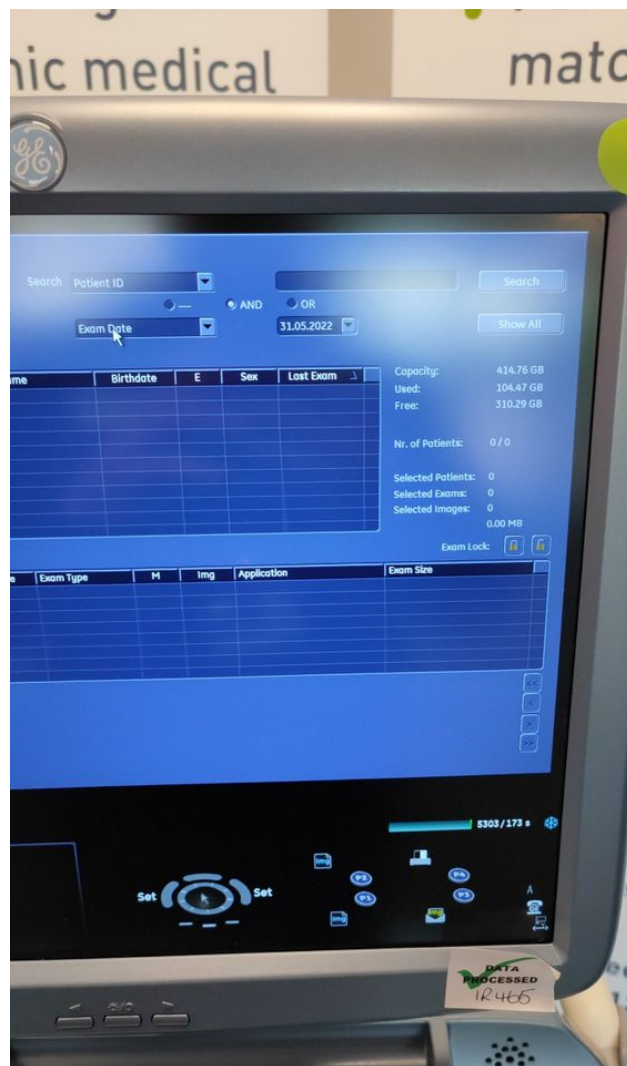

Photo 10

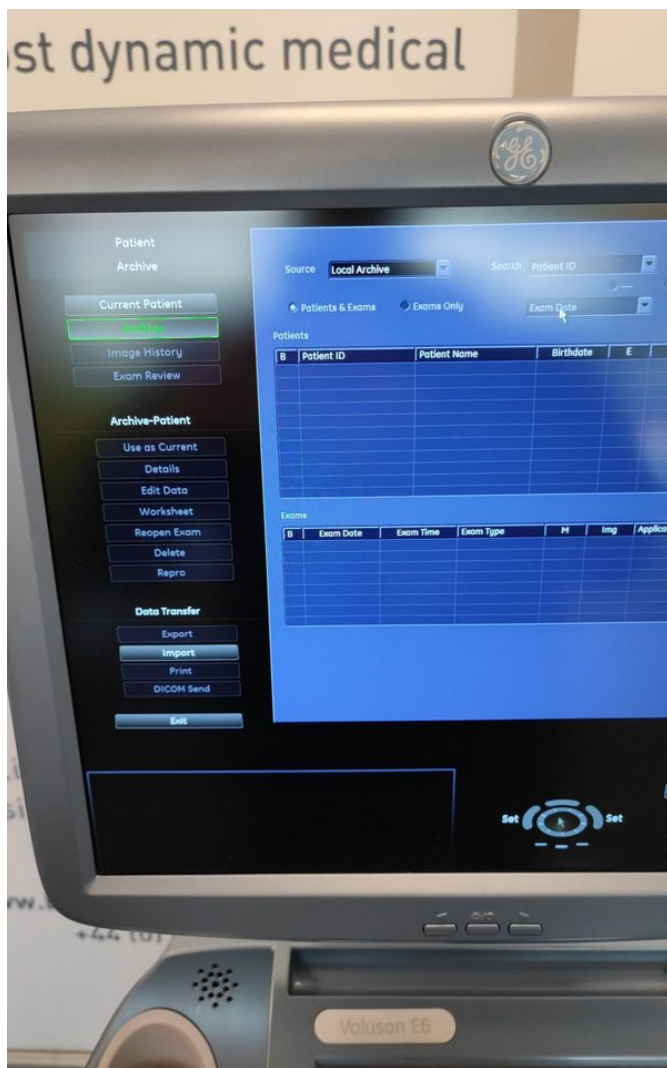

Photo 11

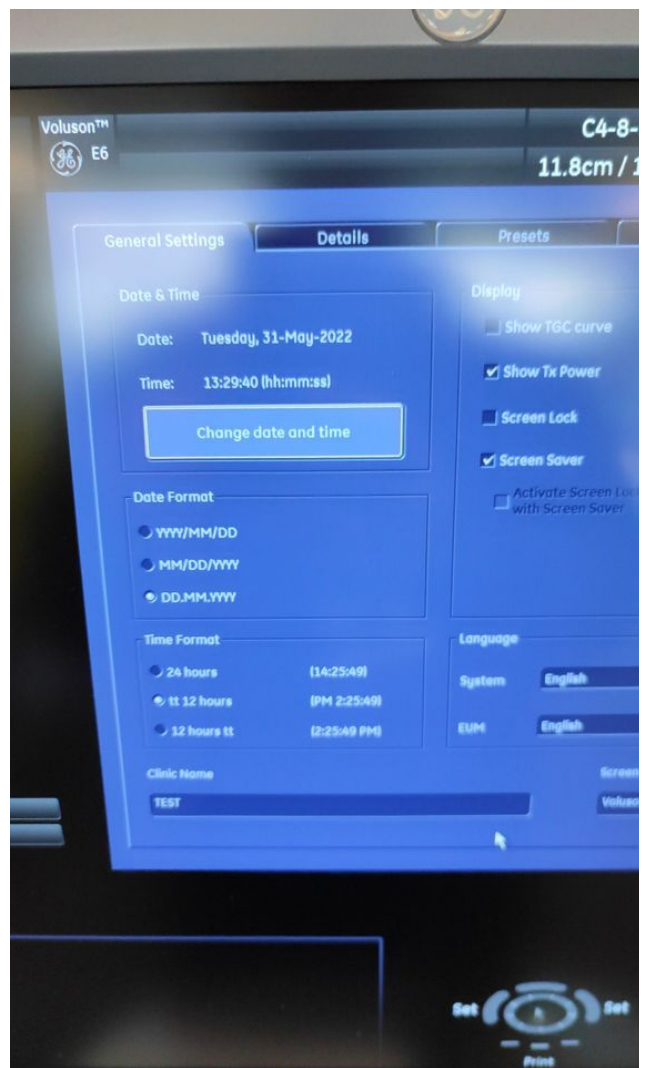

Photo 12

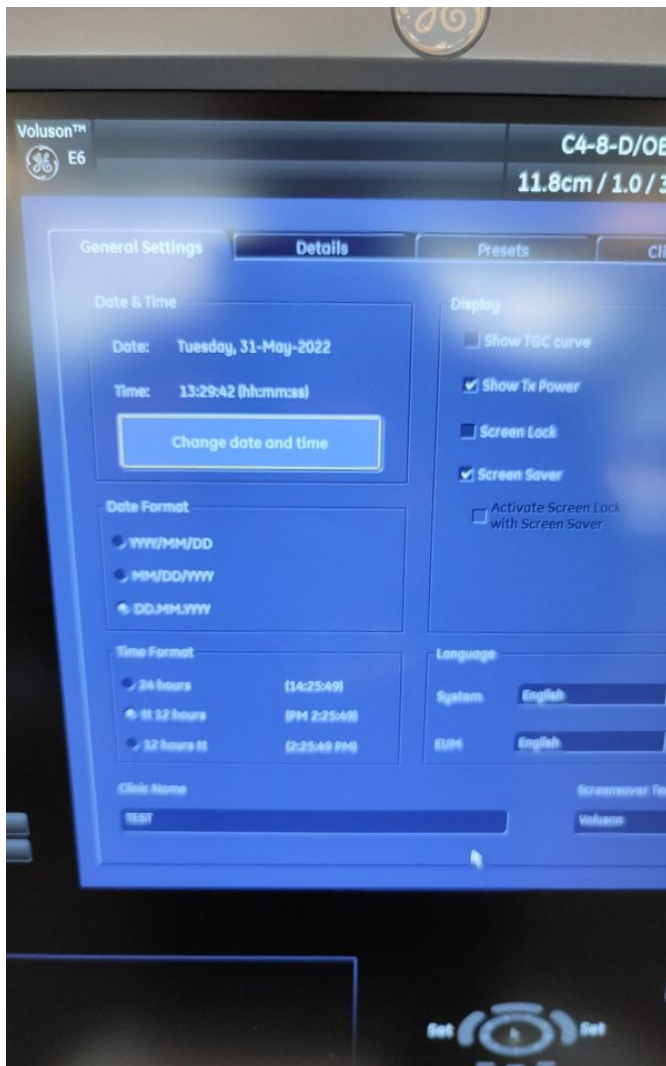

Photo 13

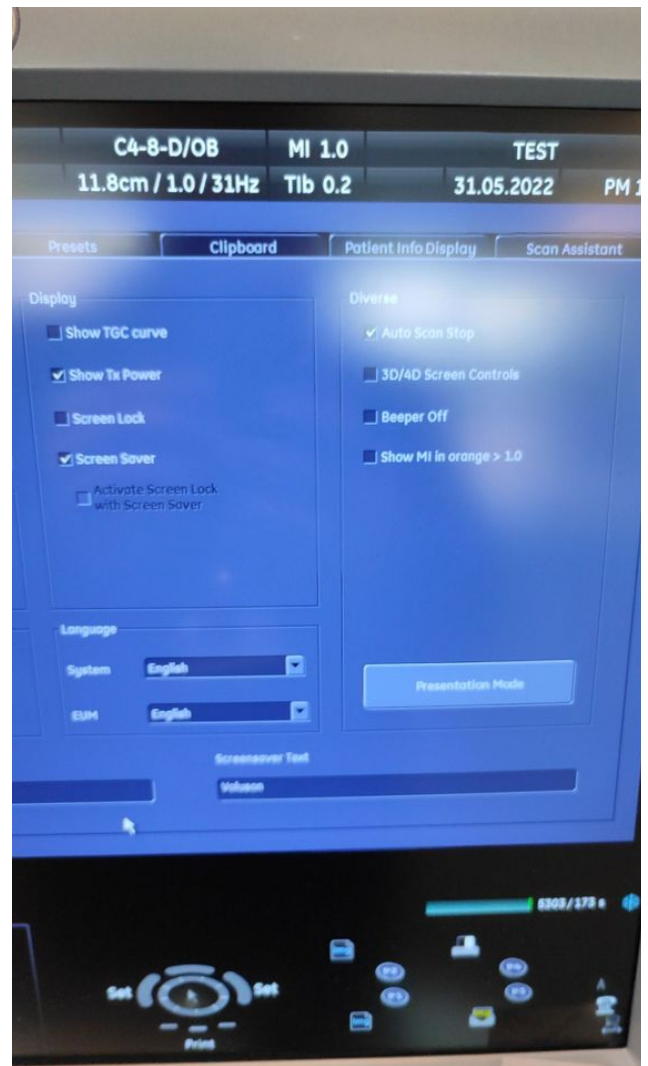

Photo 14

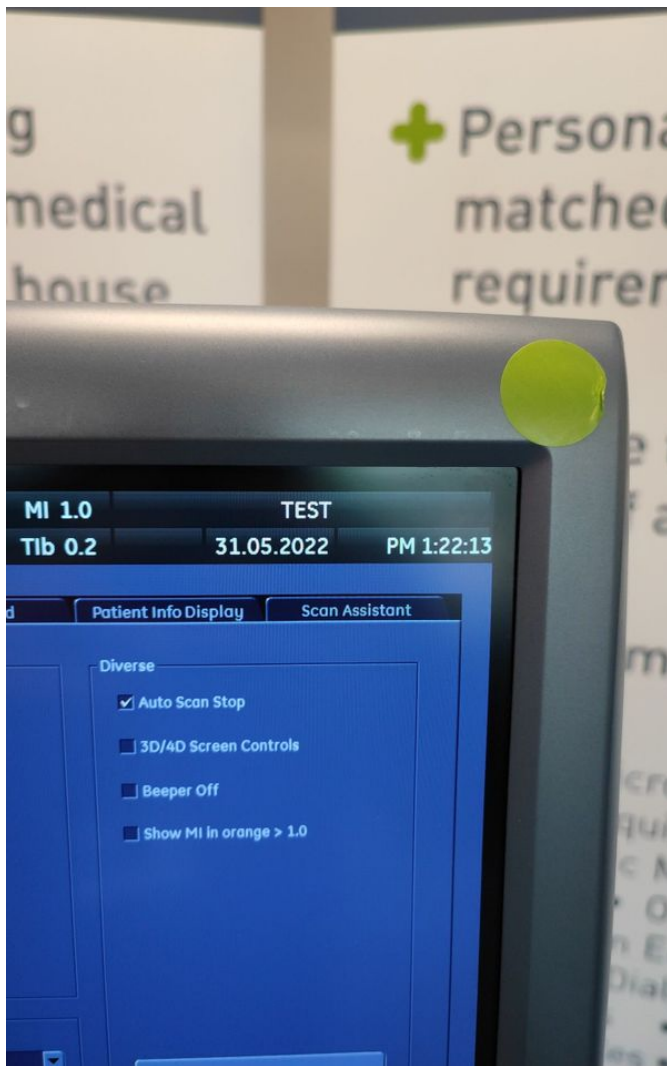

Photo 15

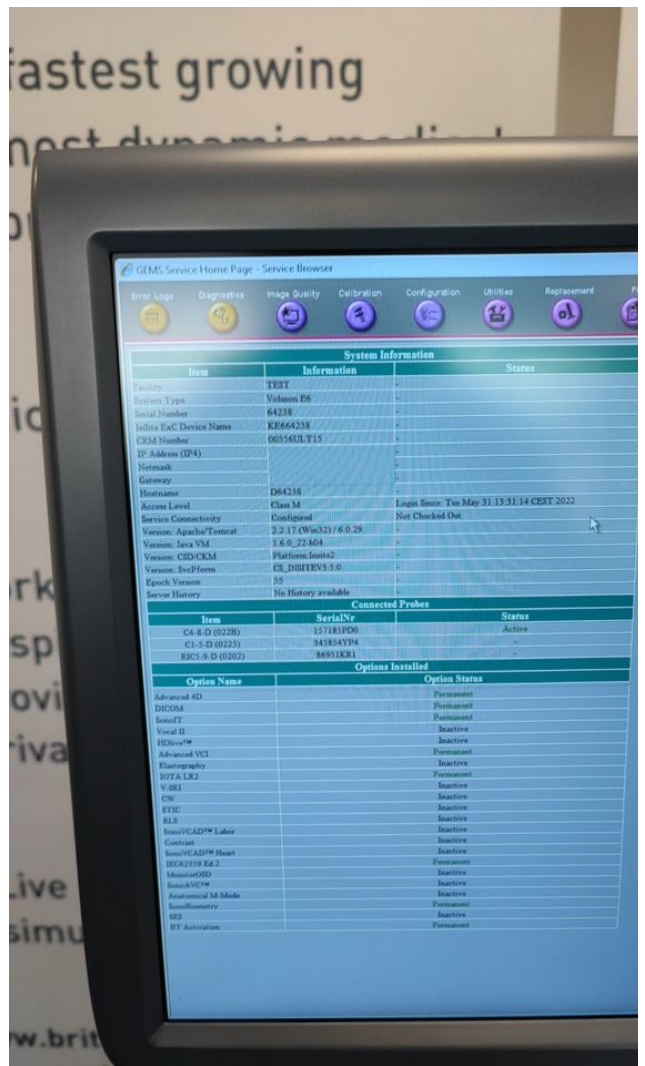

Photo 16

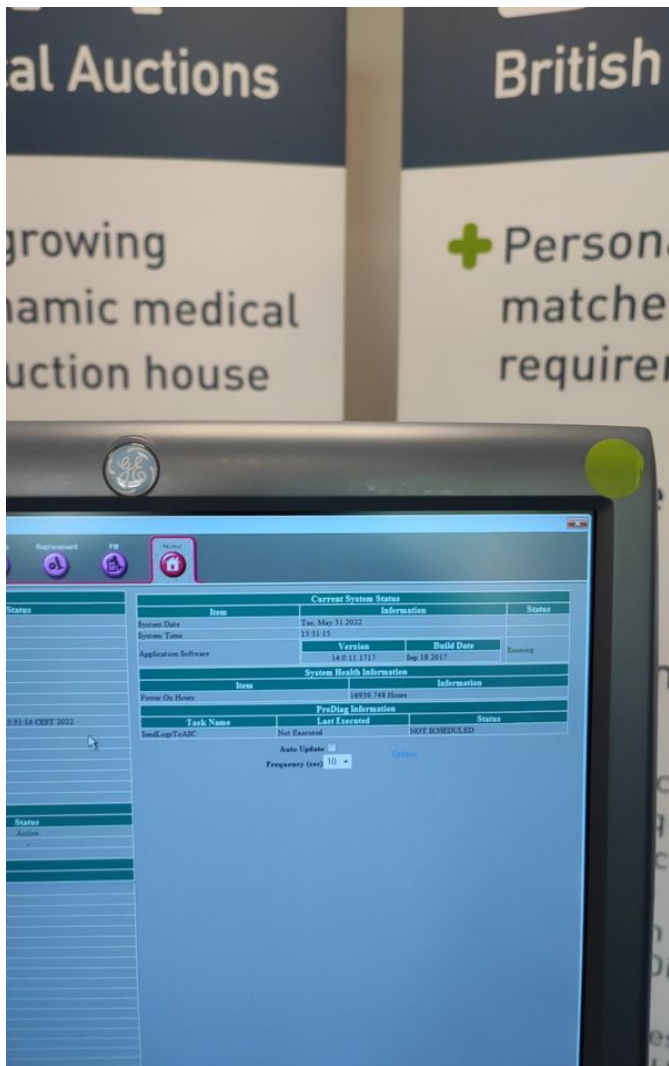

Photo 17

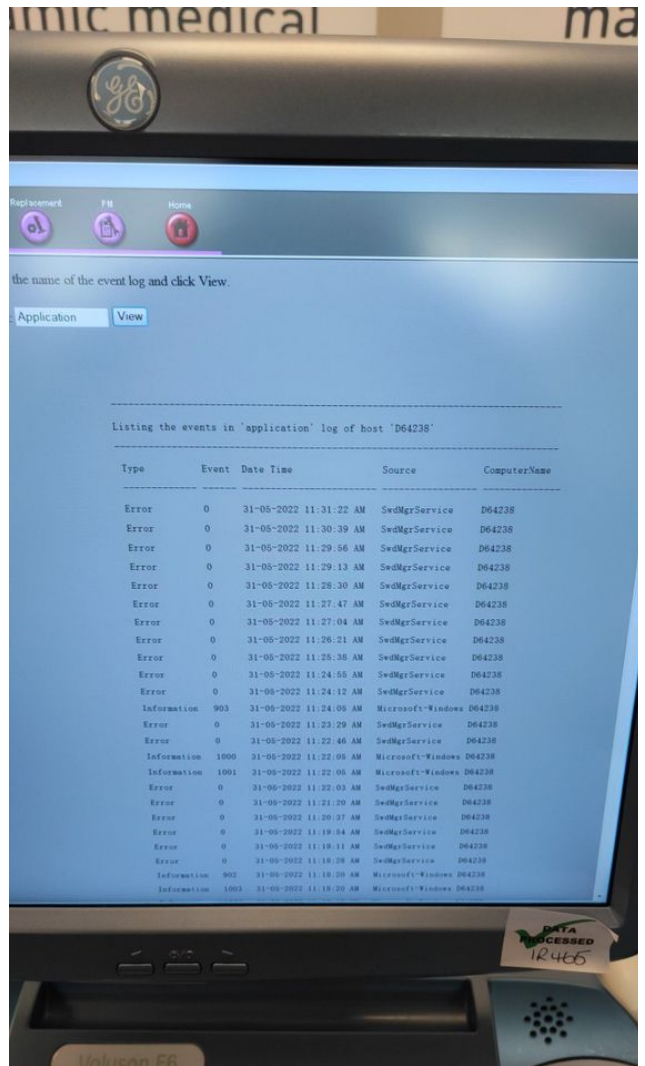

Photo 18

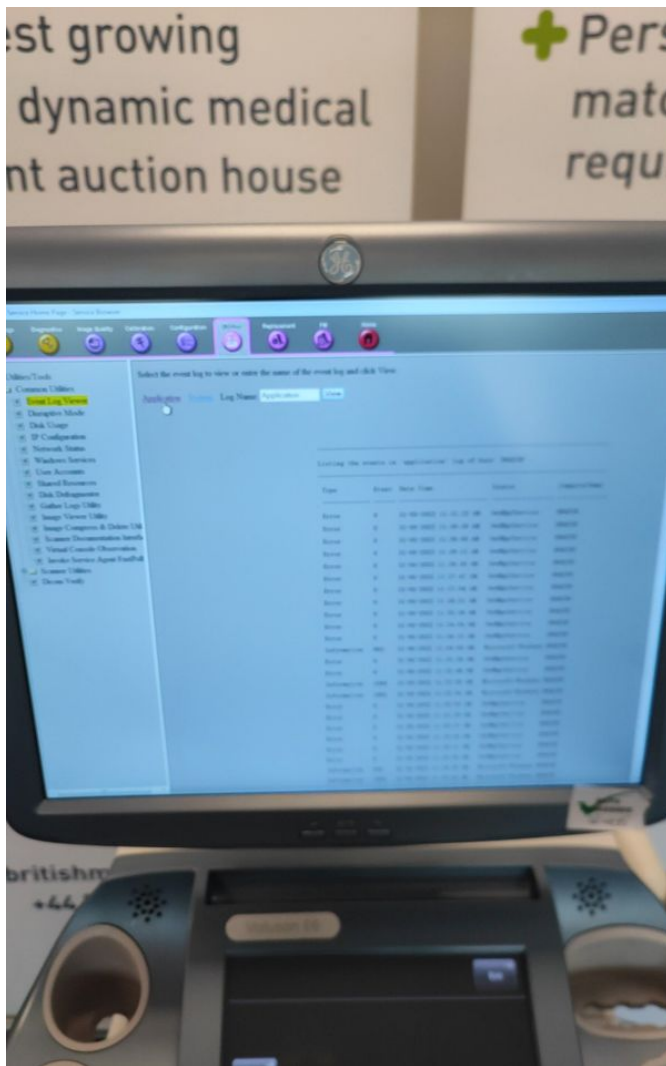

Photo 19

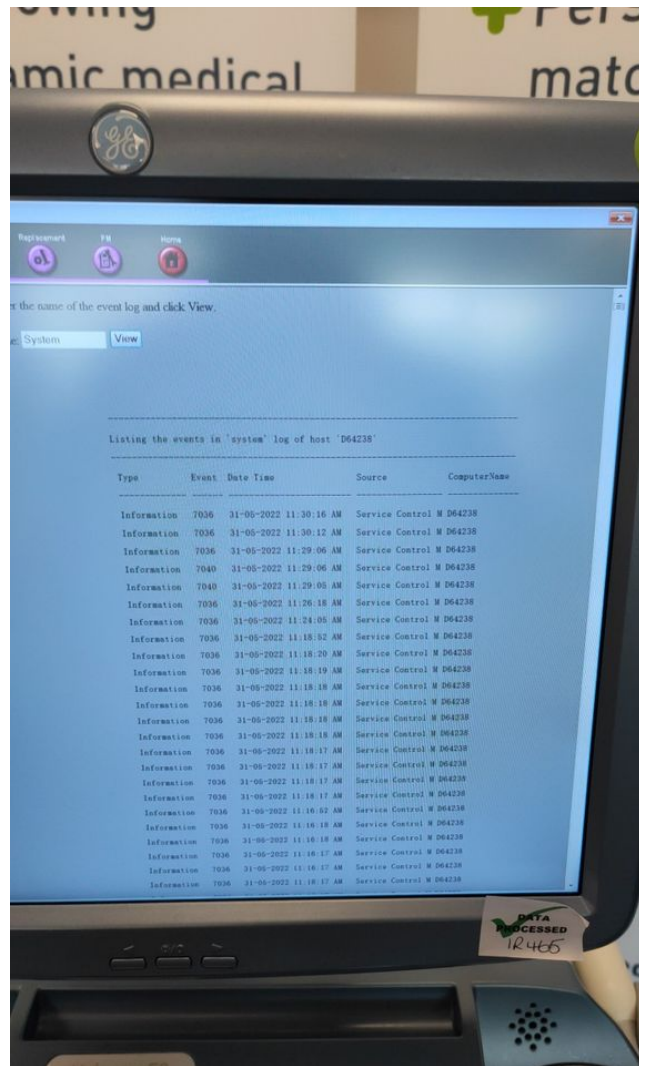

Photo 20

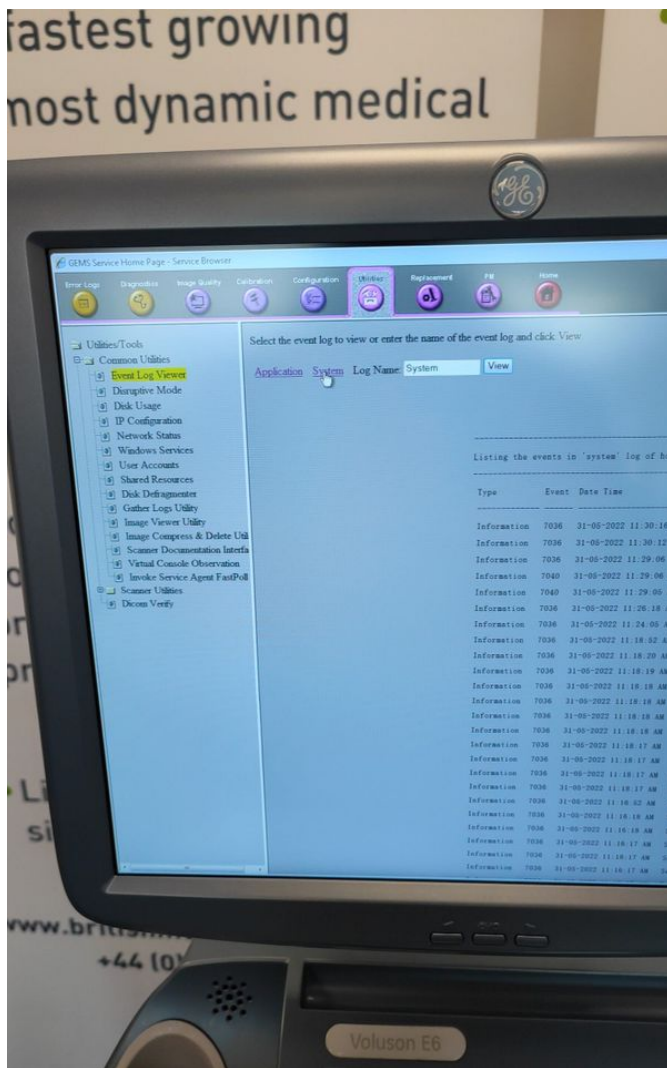

Photo 21

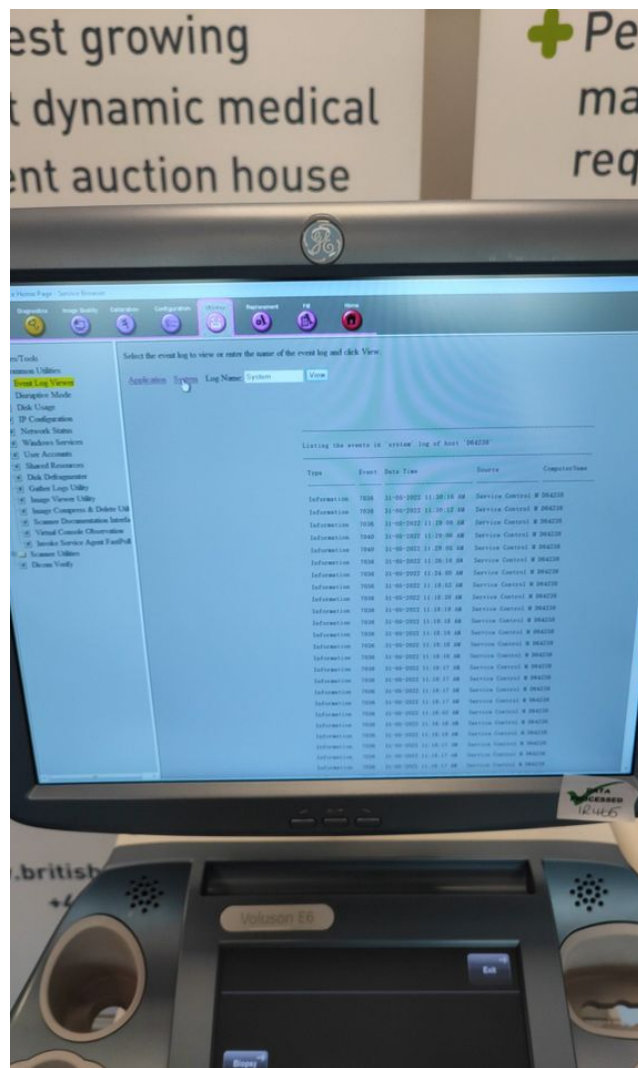

Photo 22

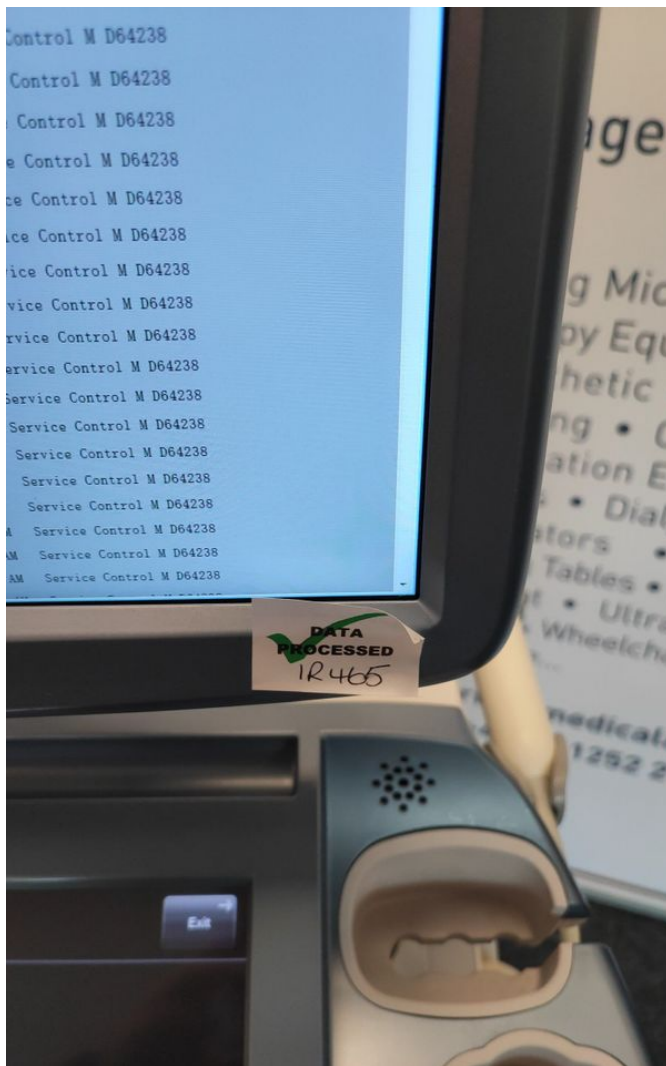

Photo 23

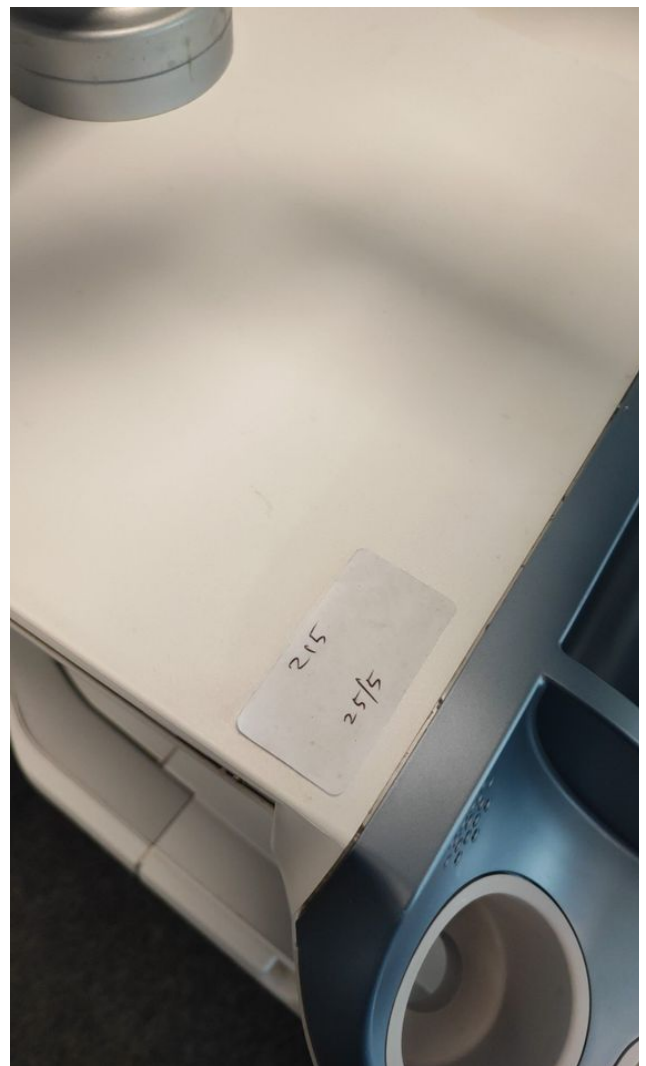

Photo 24

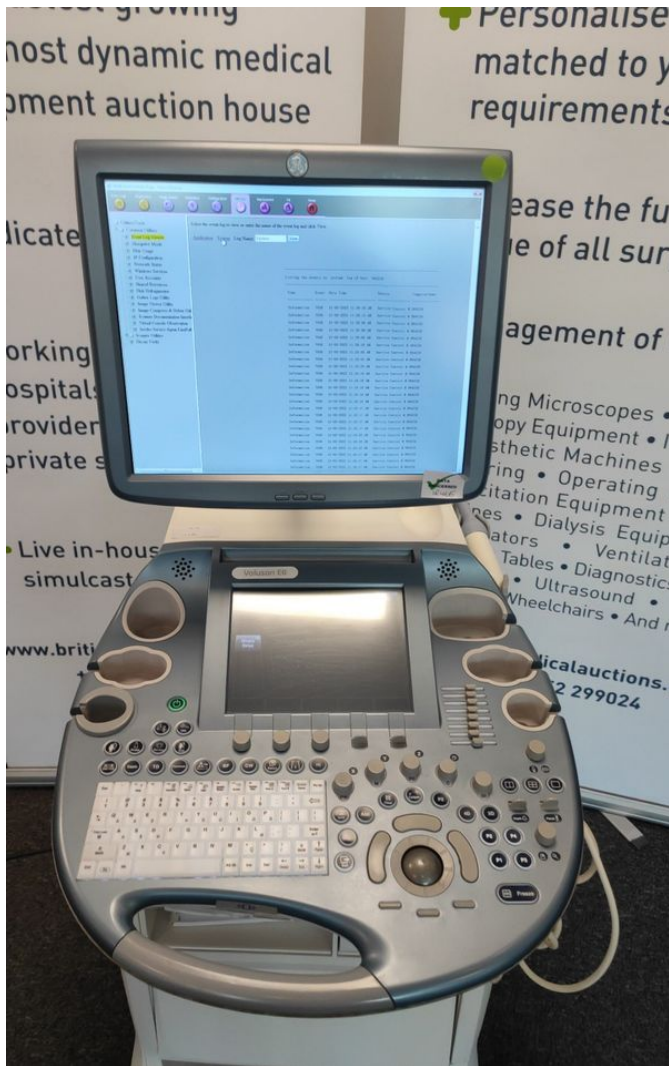

Photo 25



Photo 26



Photo 27



Photo 28



Photo 29



Photo 30



Photo 31

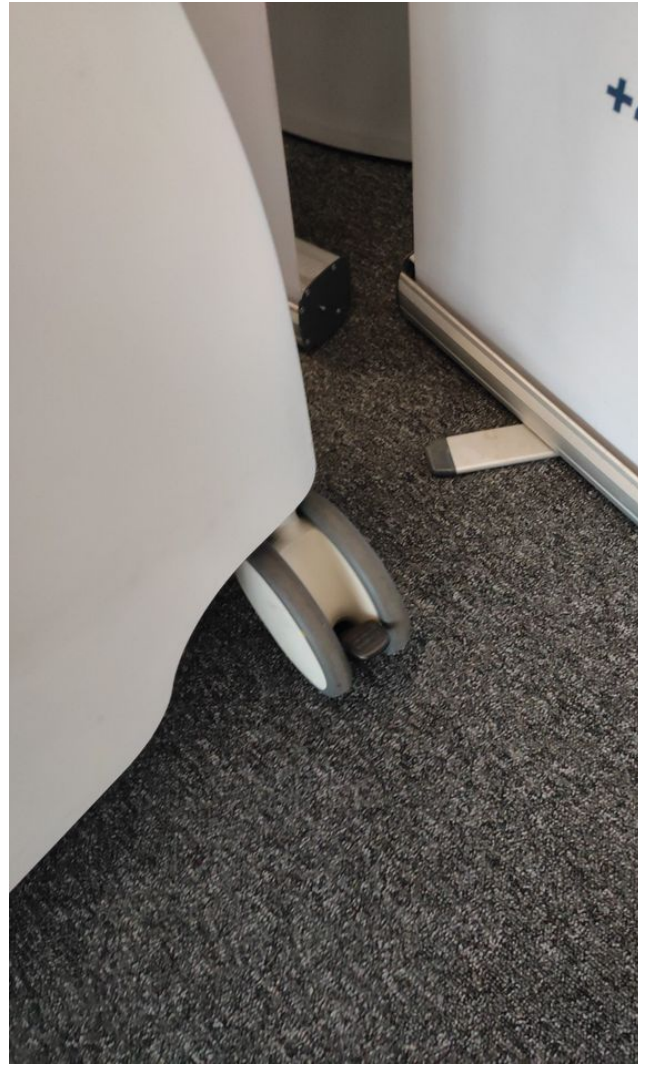

Photo 32



Photo 33



Photo 34



Photo 35



Photo 36



Photo 37



Photo 38



Photo 39

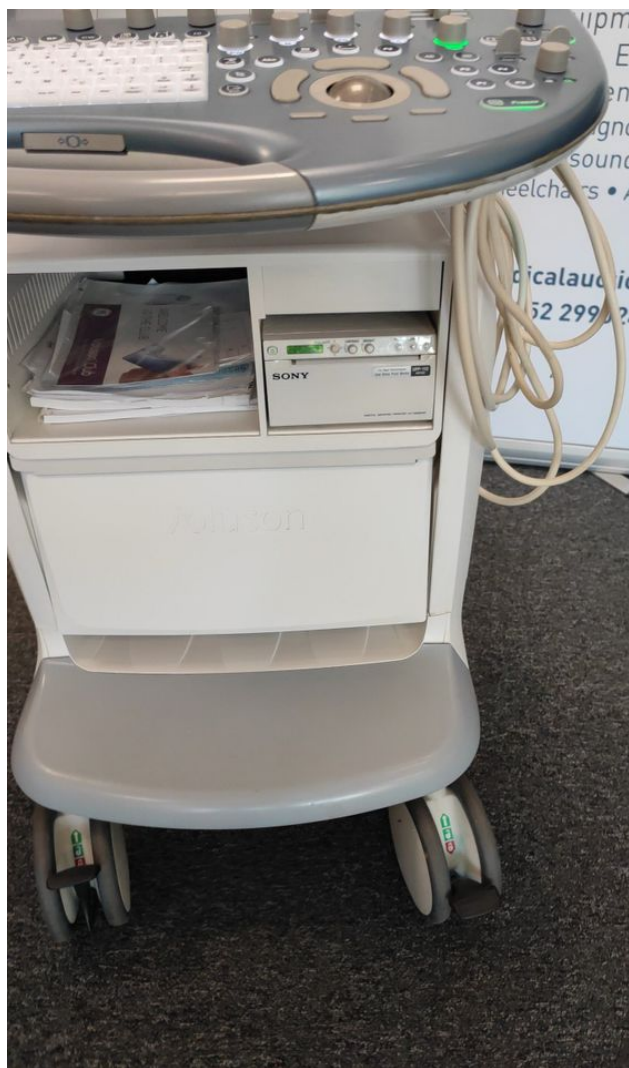

Photo 40



Photo 41

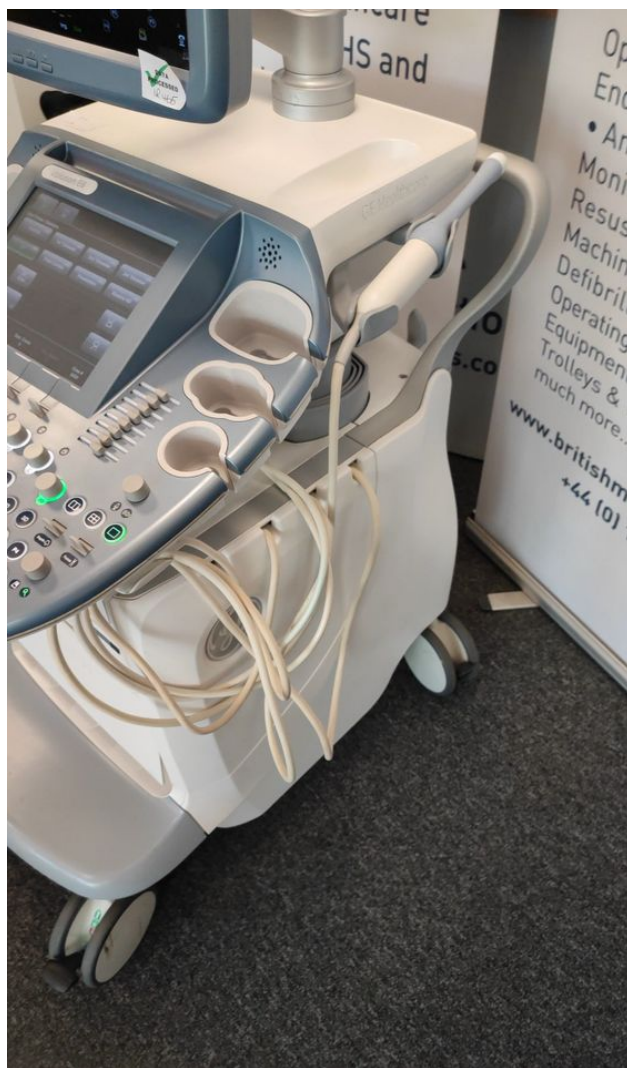

Photo 42

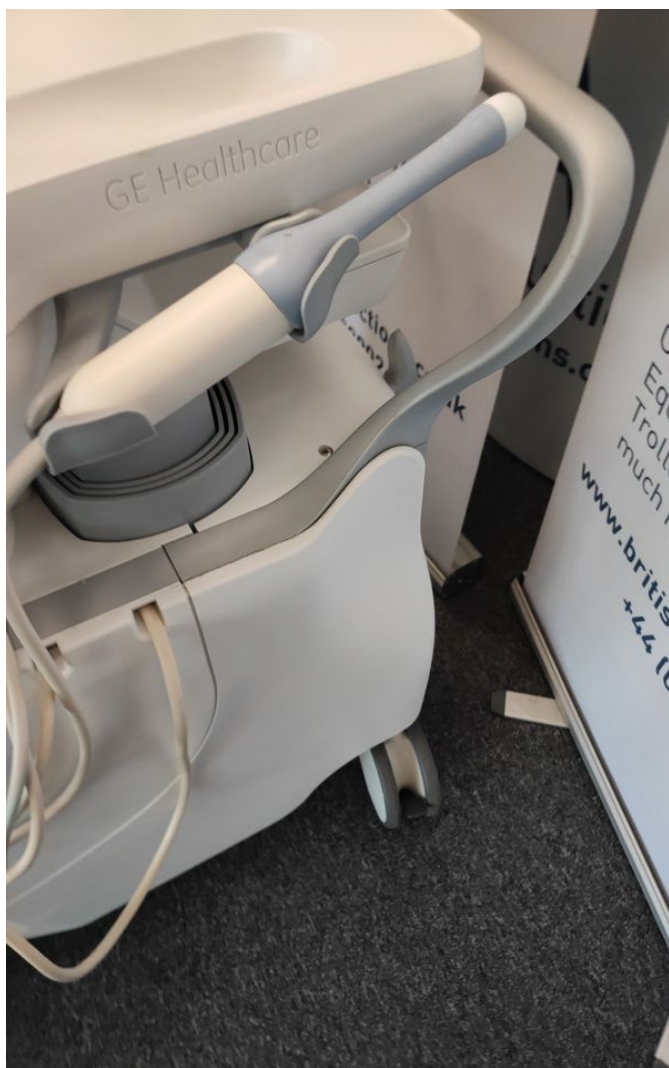

Photo 43



Photo 44



Photo 45

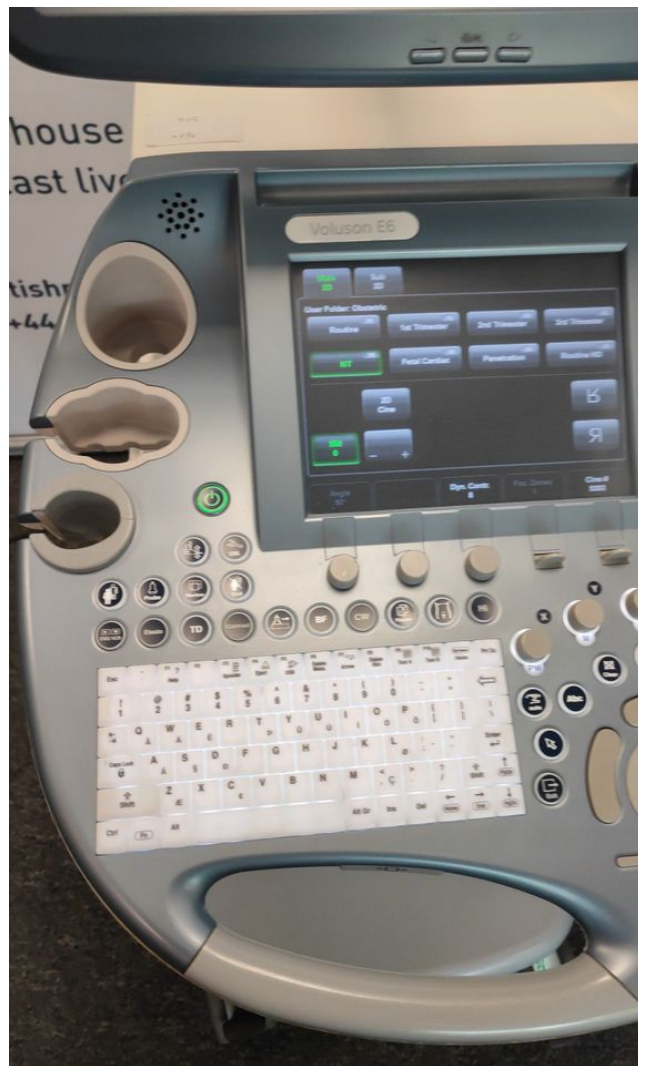

Photo 46



Photo 47

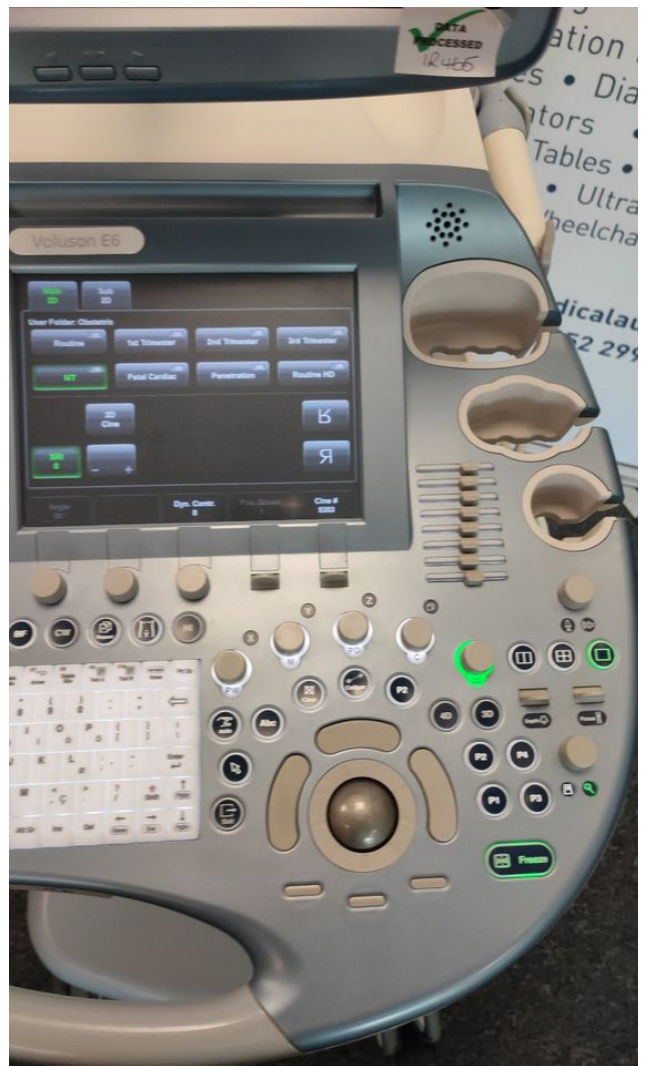

Photo 48



Photo 49



Photo 50

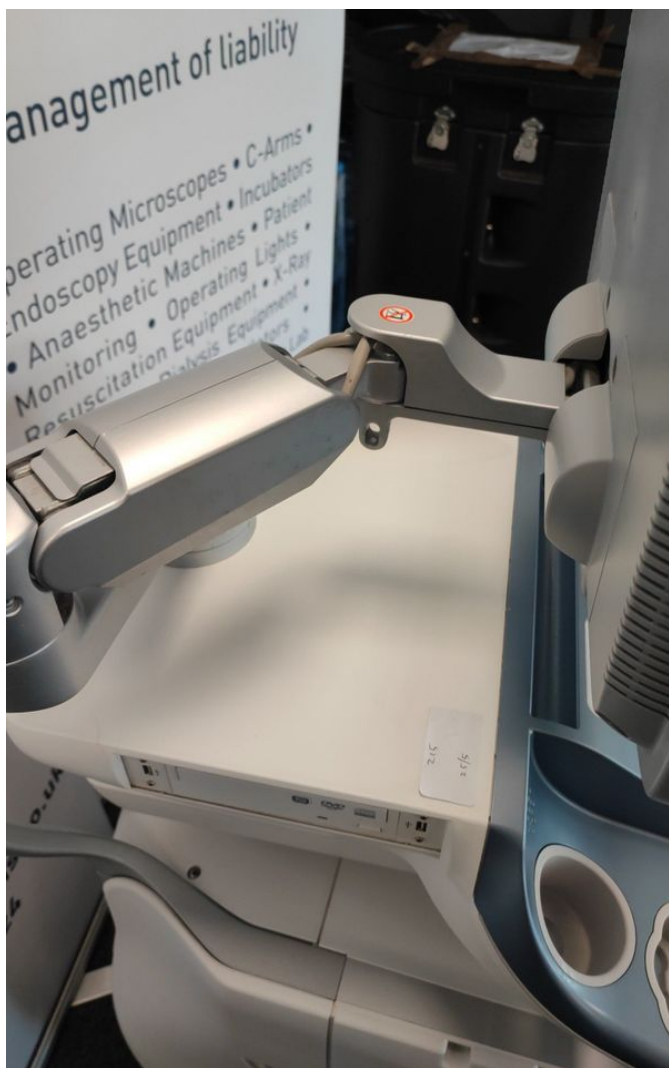

Photo 51



Photo 52

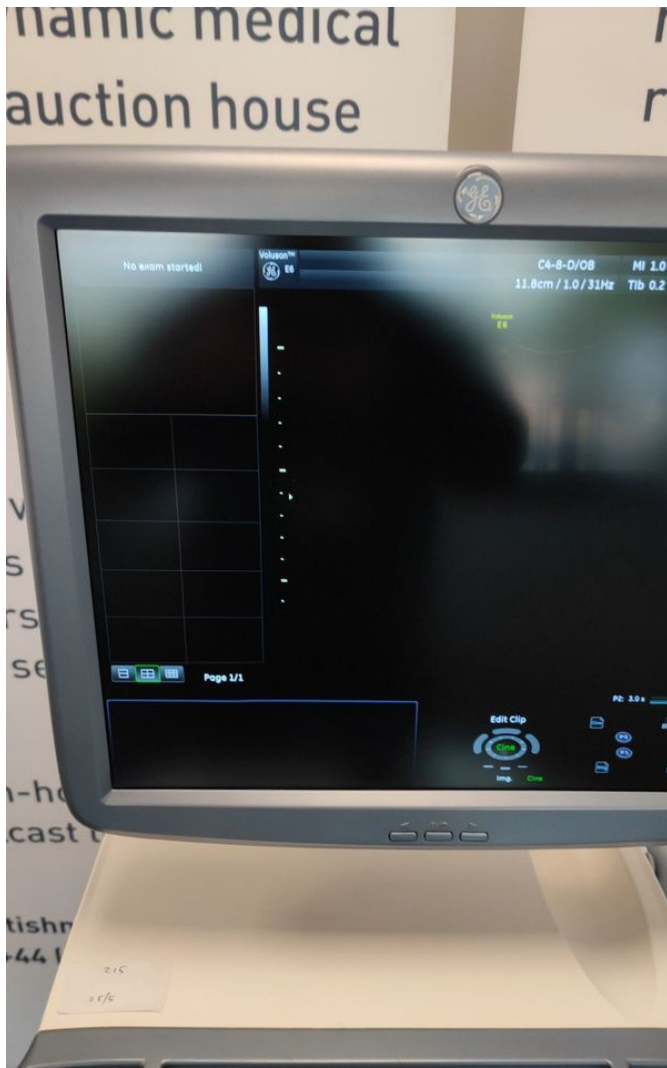

Photo 53

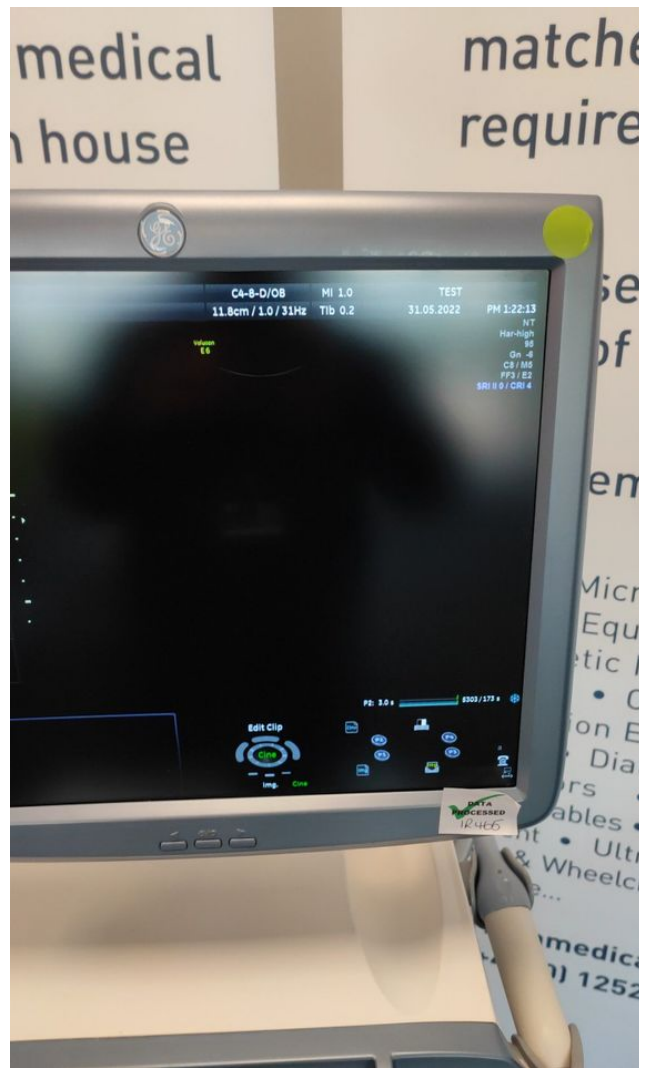

Photo 54

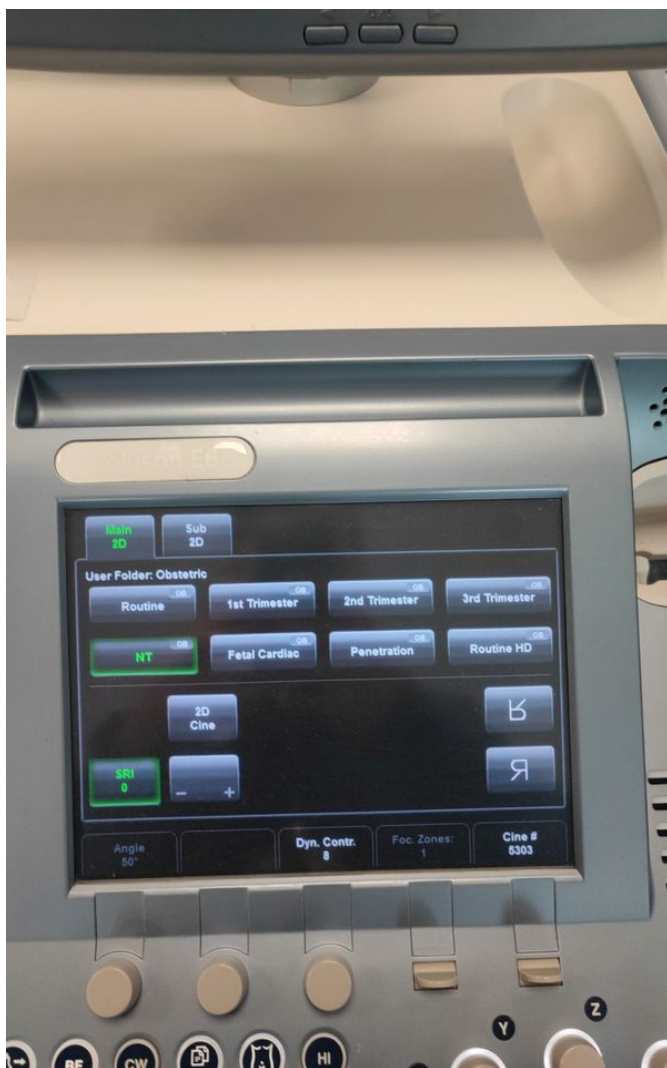

Photo 55



Photo 56



Photo 57



Photo 58



Photo 59



Photo 60



Photo 61



Photo 62



Photo 63

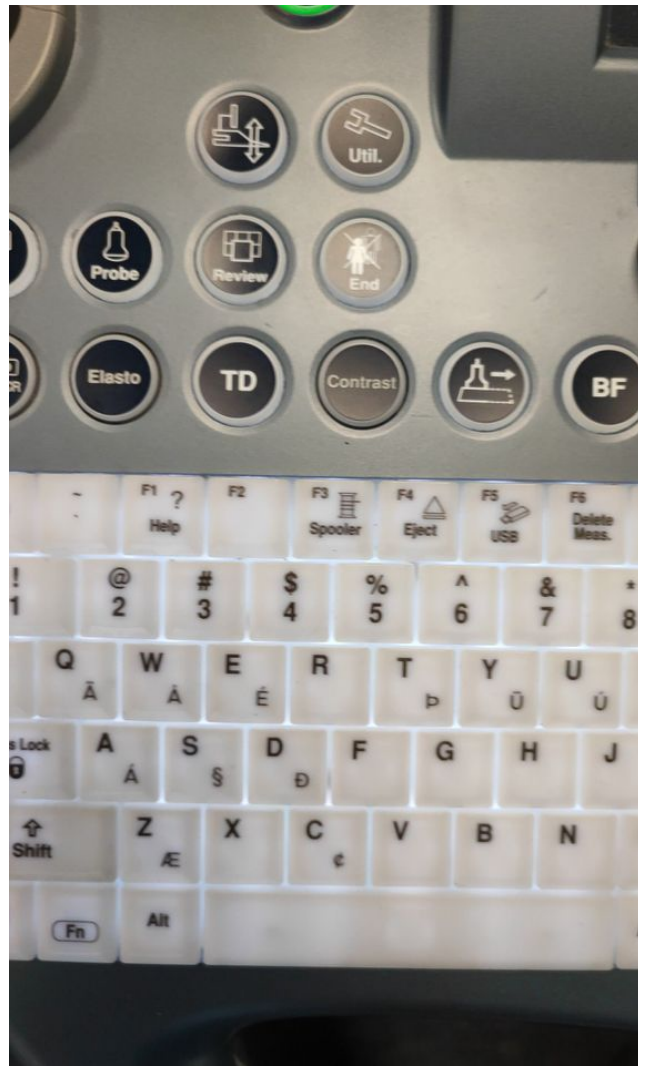

Photo 64



Photo 65



Photo 66

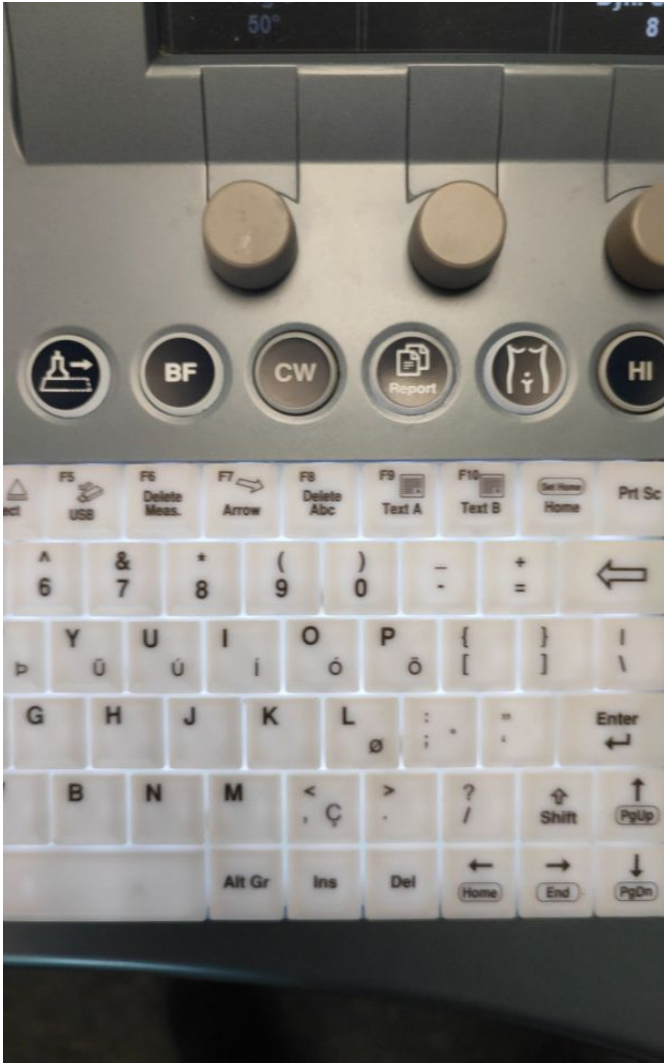

Photo 67



Photo 68



Photo 69

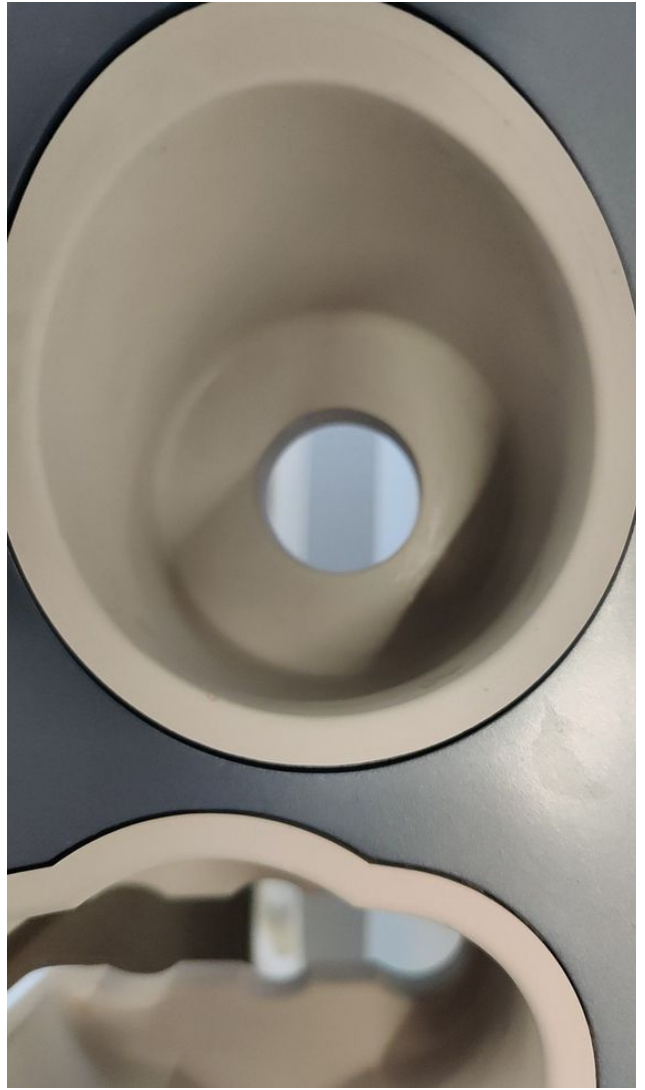

Photo 70

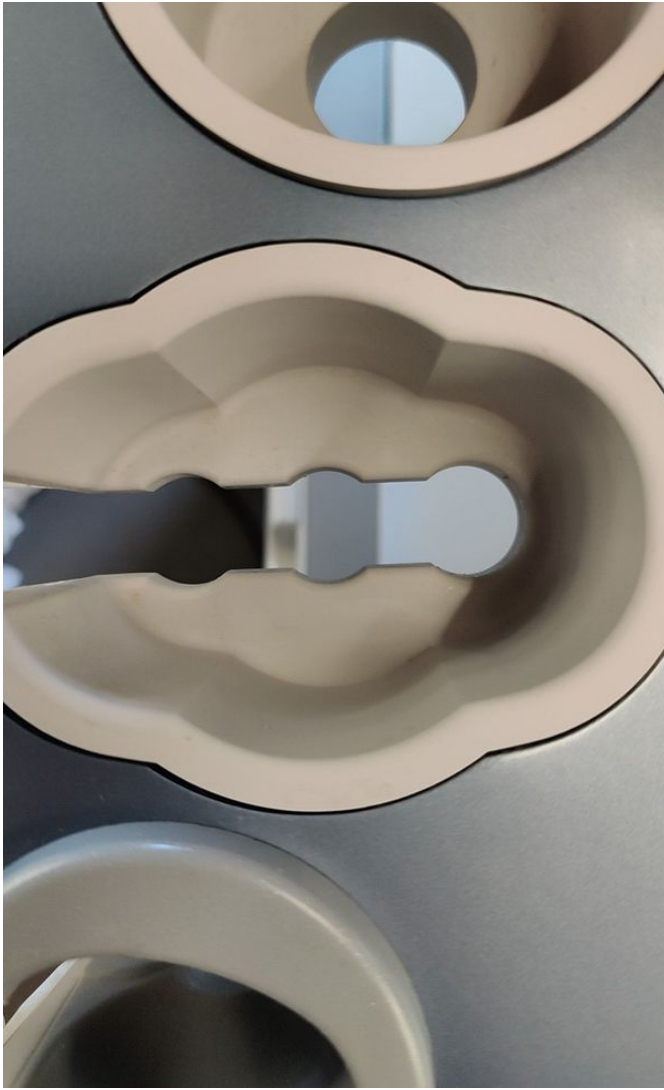

Photo 71



Photo 72

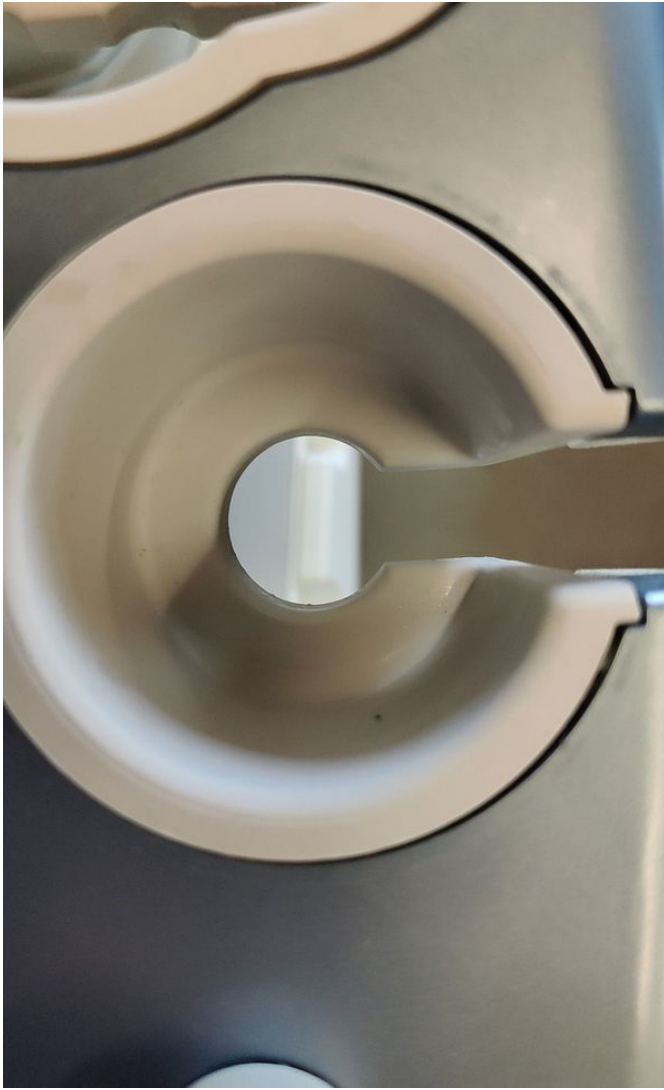

Photo 73



Photo 74



Photo 75

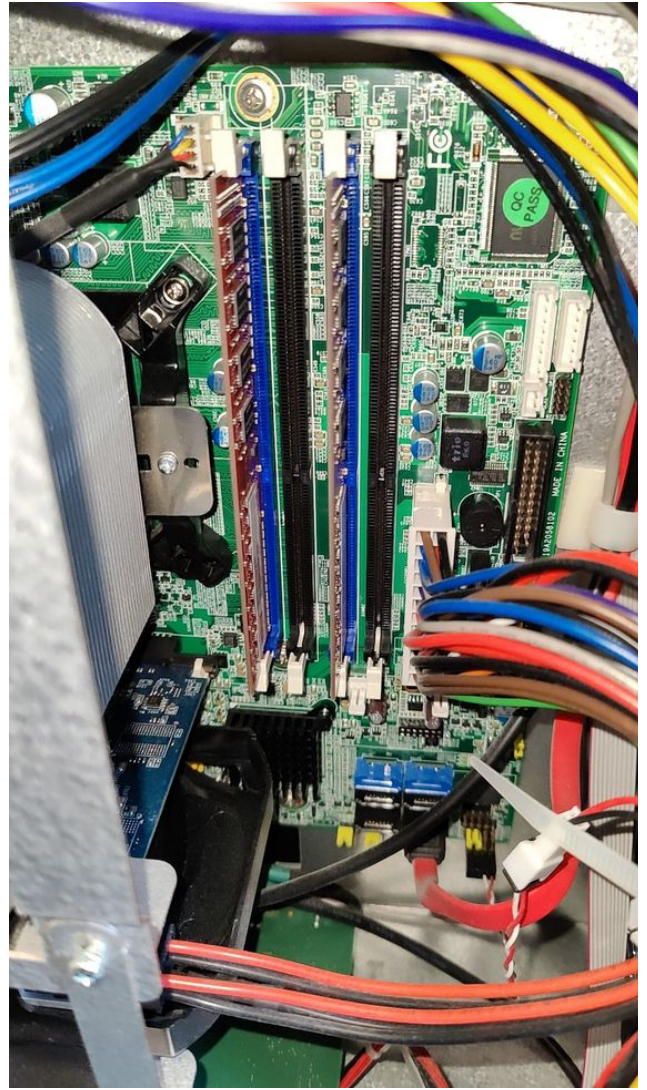

Photo 76

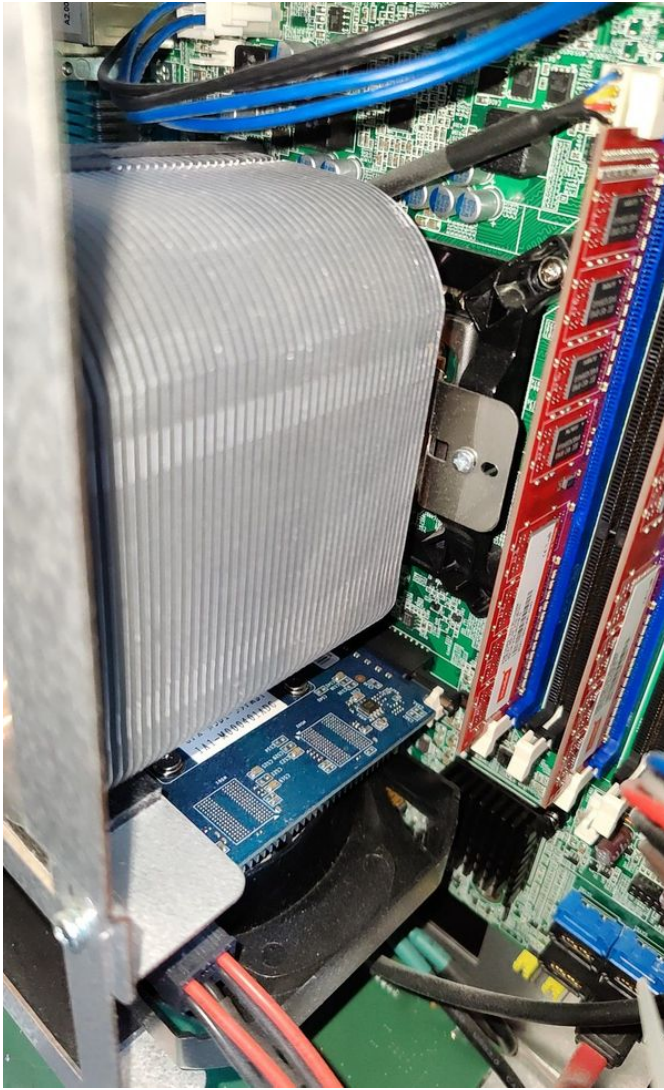

Photo 77

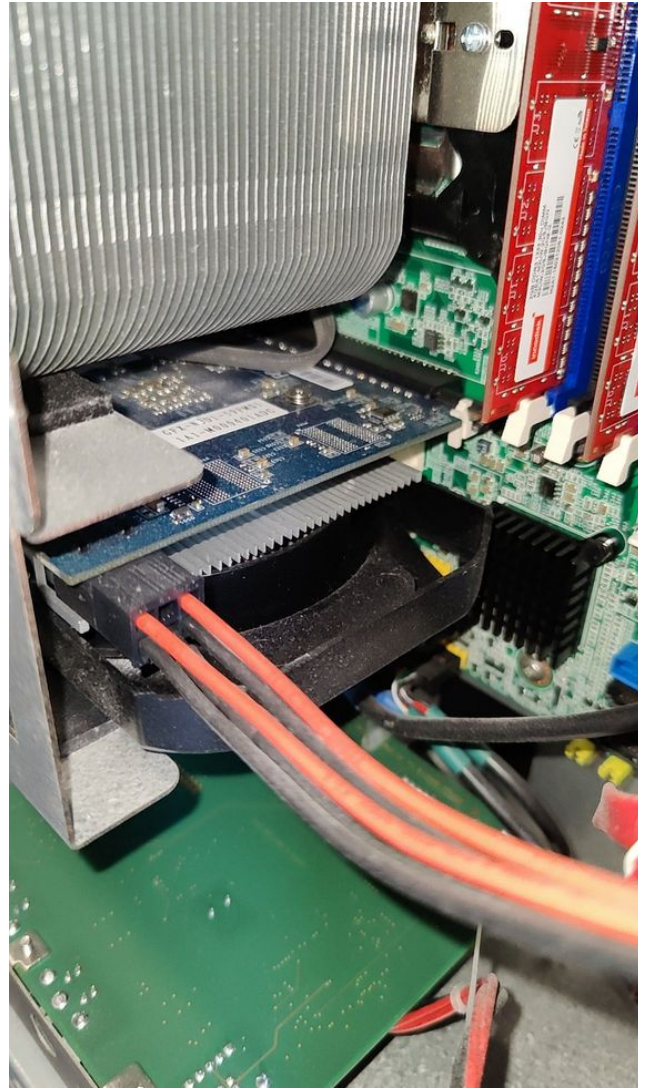

Photo 78

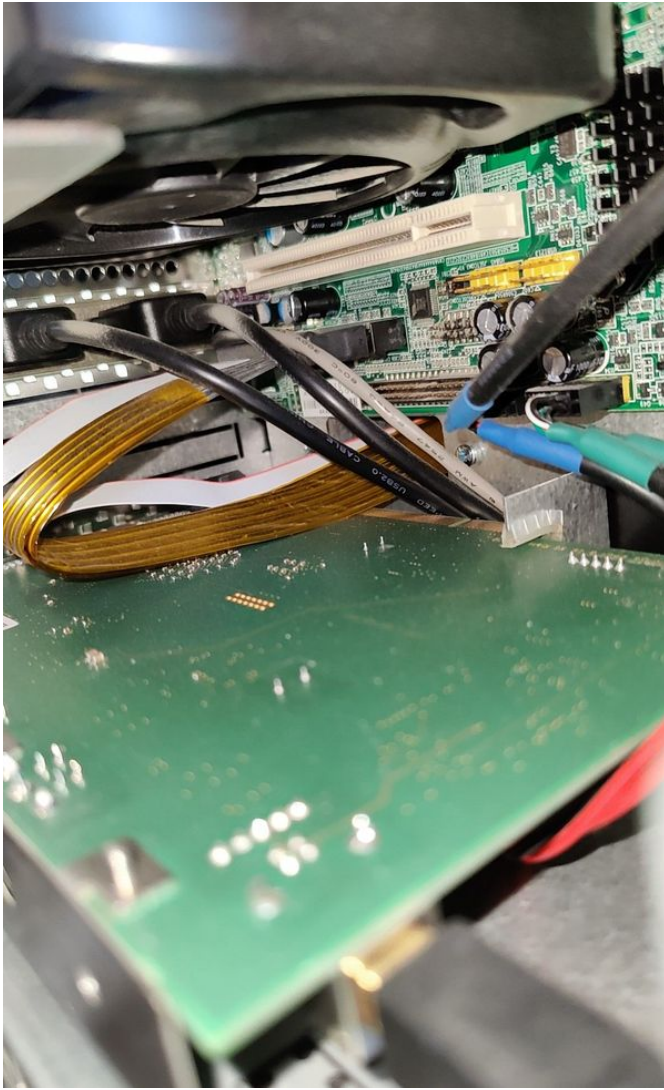

Photo 79



Photo 80

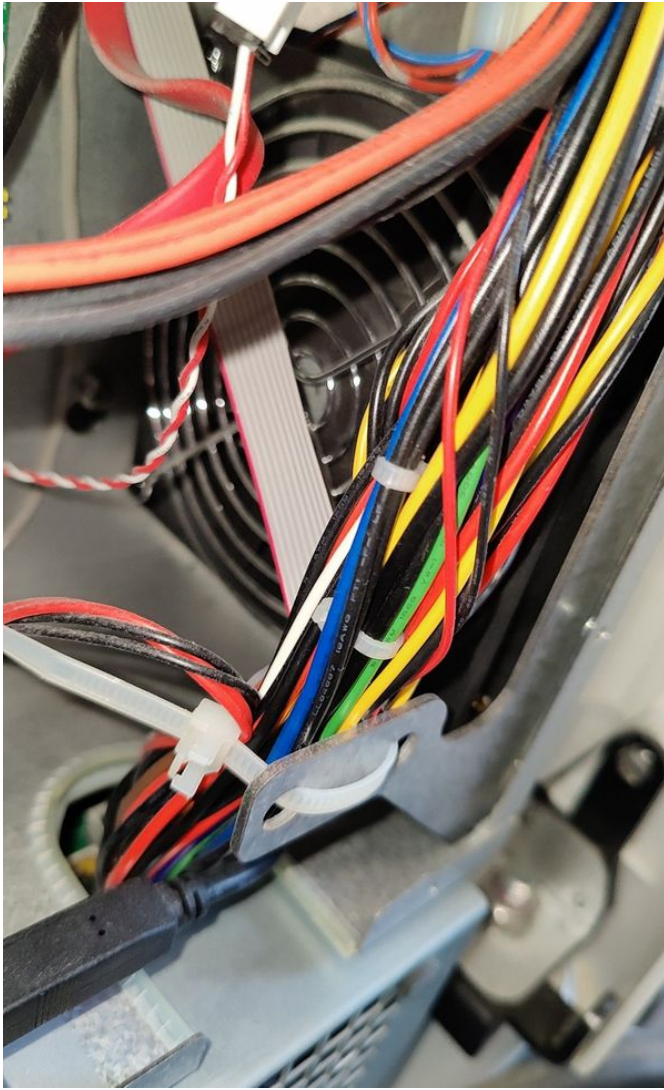

Photo 81



Photo 82



Photo 83

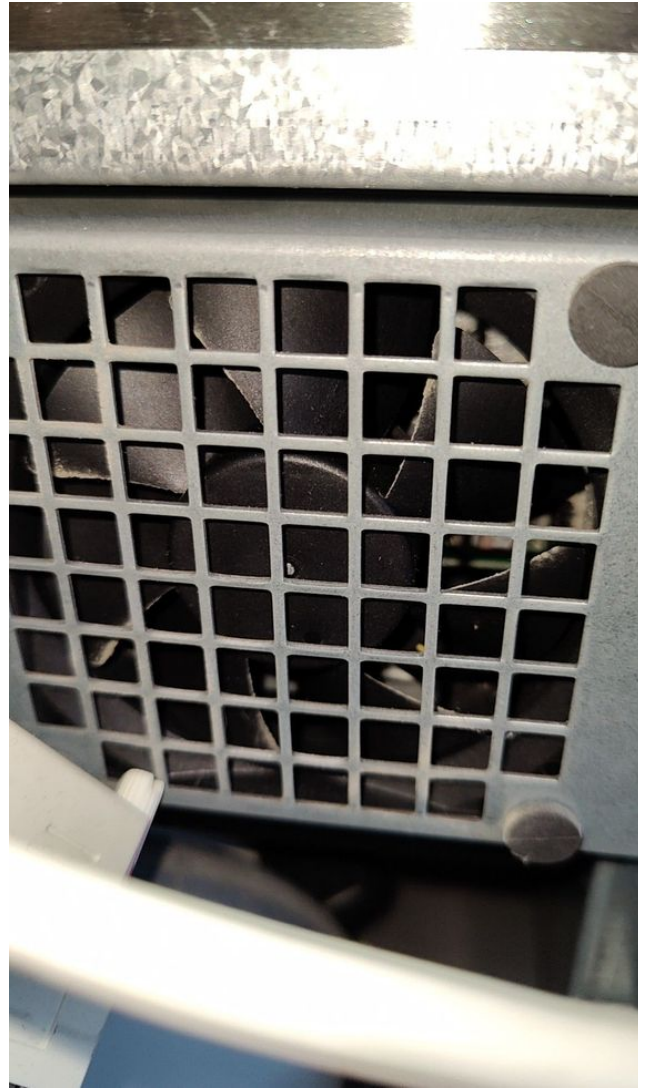

Photo 84

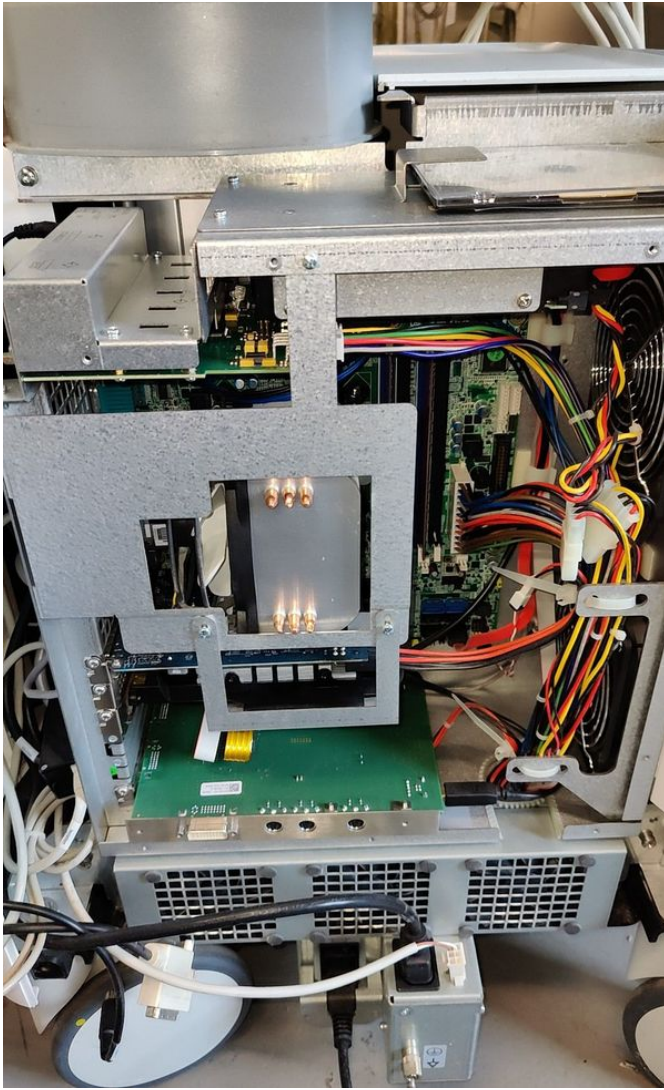

Photo 85



Photo 86



Photo 87



Photo 88



Photo 89



Photo 90



Photo 91



Photo 92



Photo 93



Photo 94



Photo 95



Photo 96



Photo 97



Photo 98

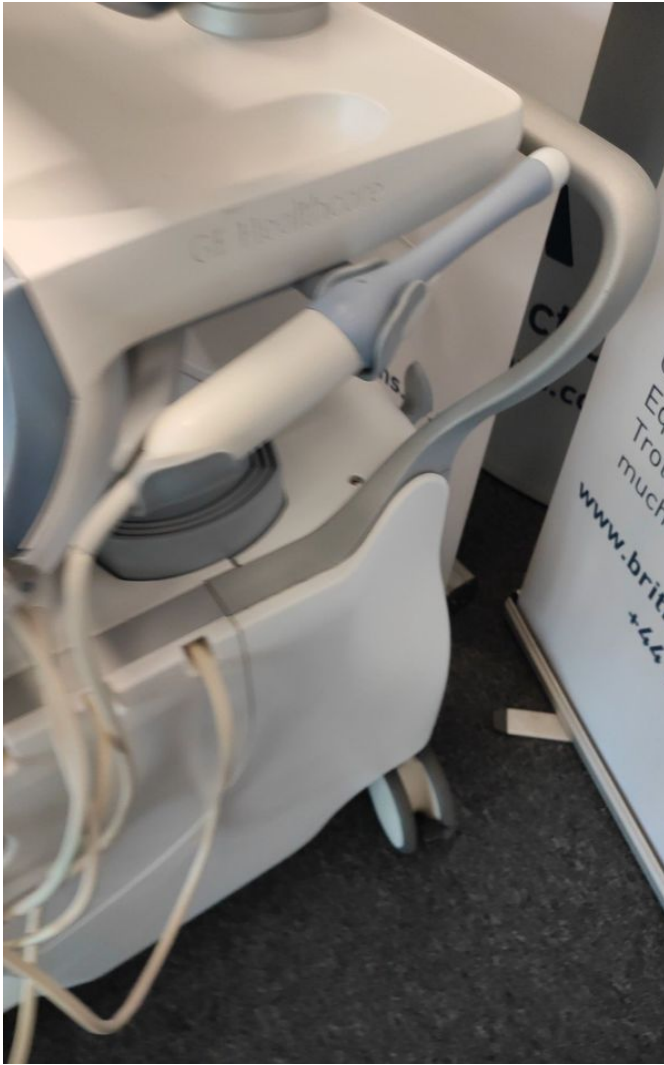

Photo 99

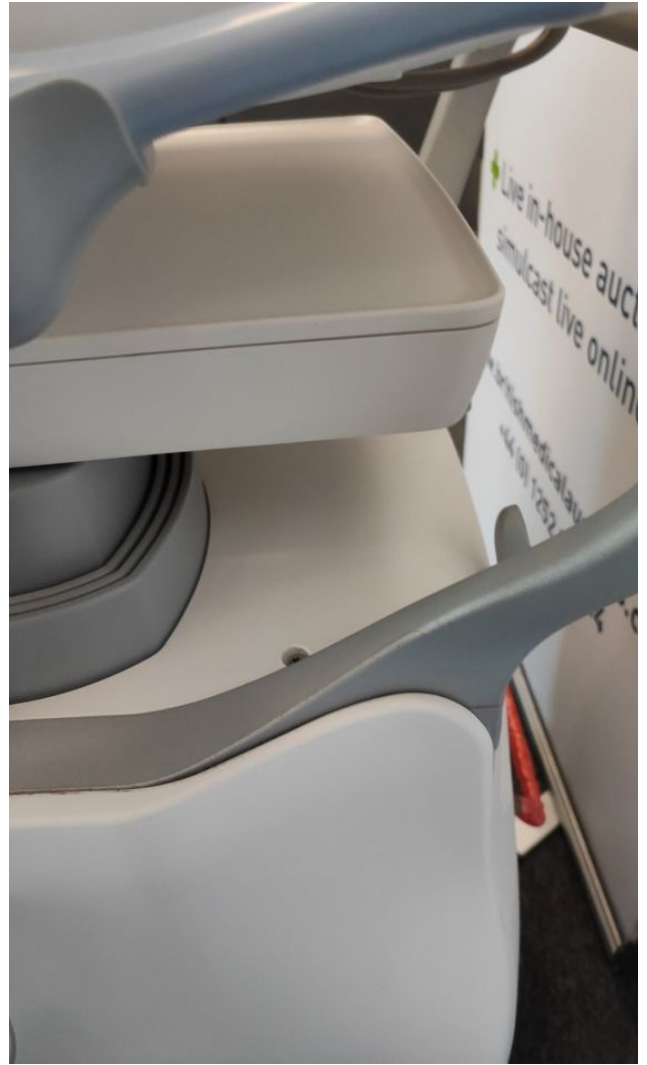

Photo 100



Photo 101



Photo 102



Photo 103



Photo 104

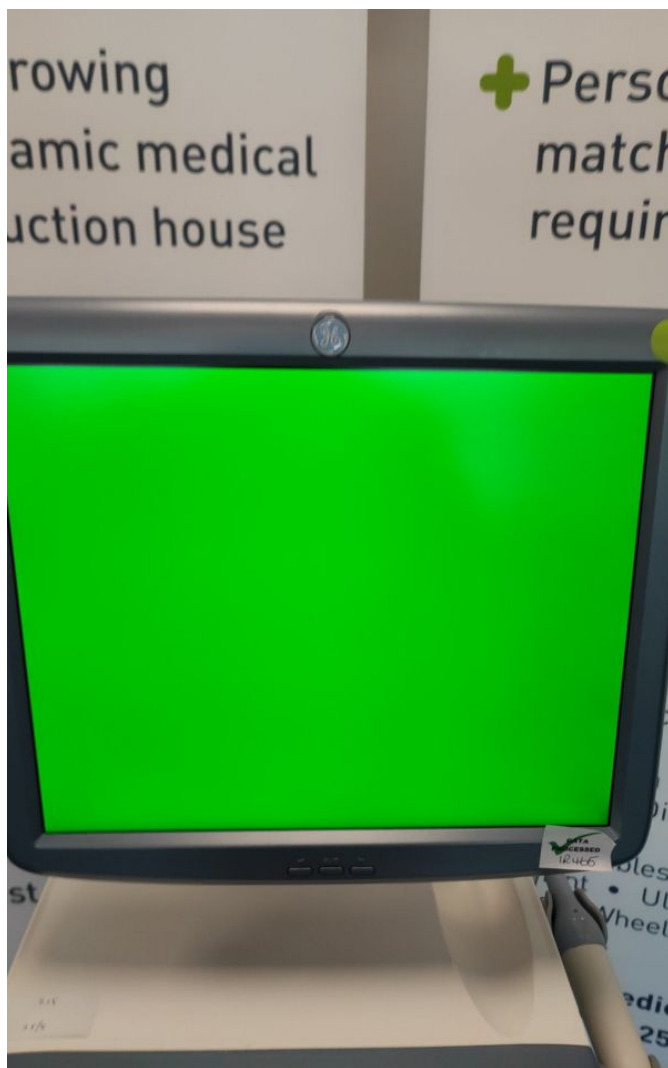

Photo 105

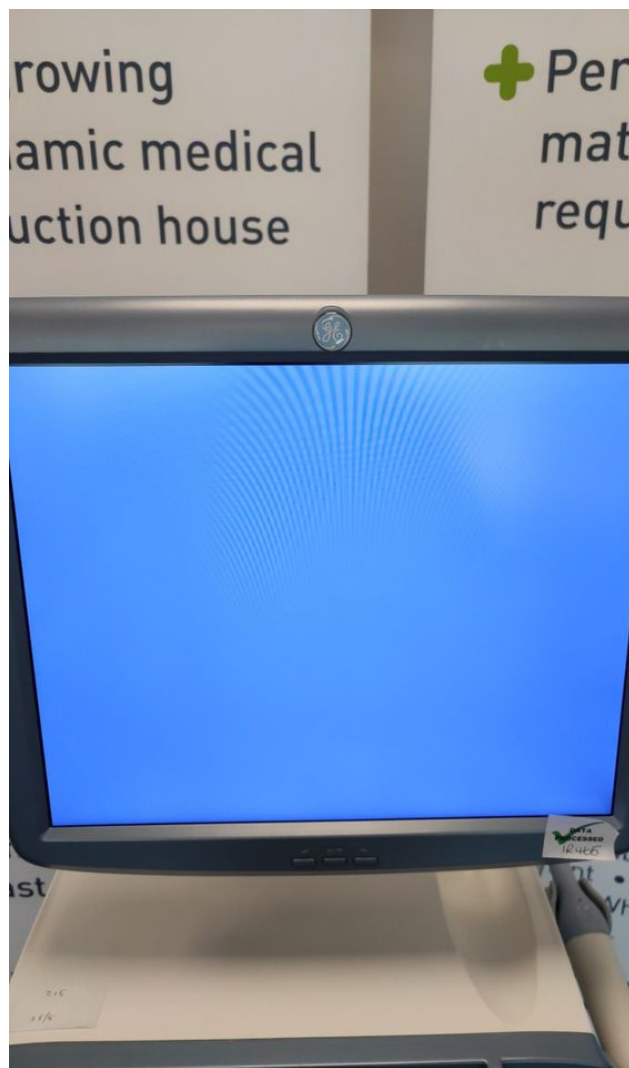

Photo 106

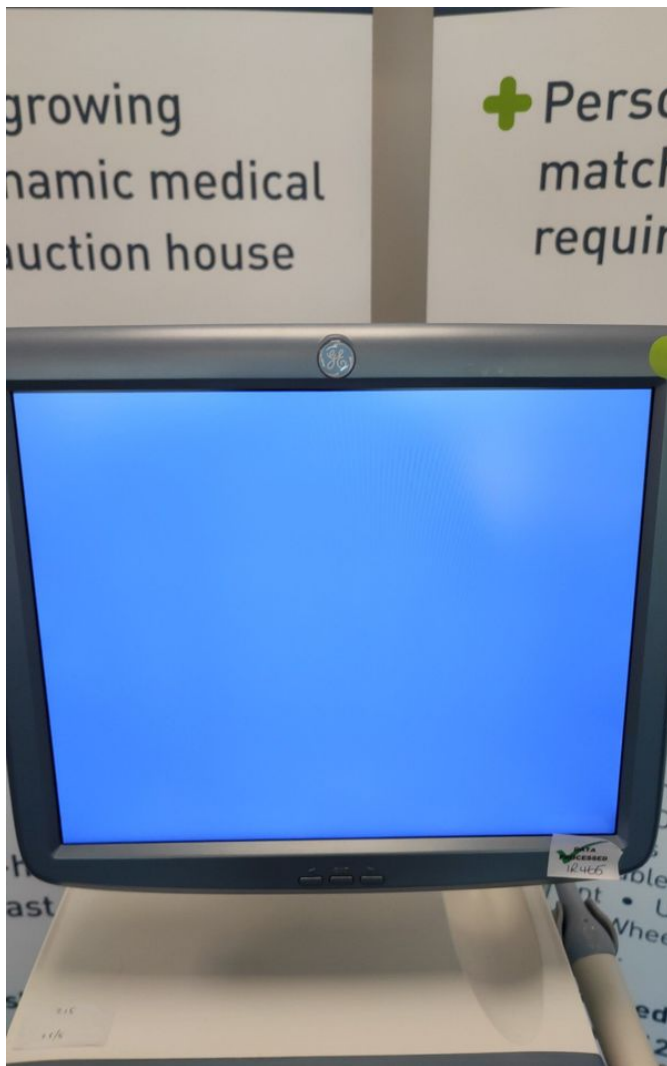

Photo 107

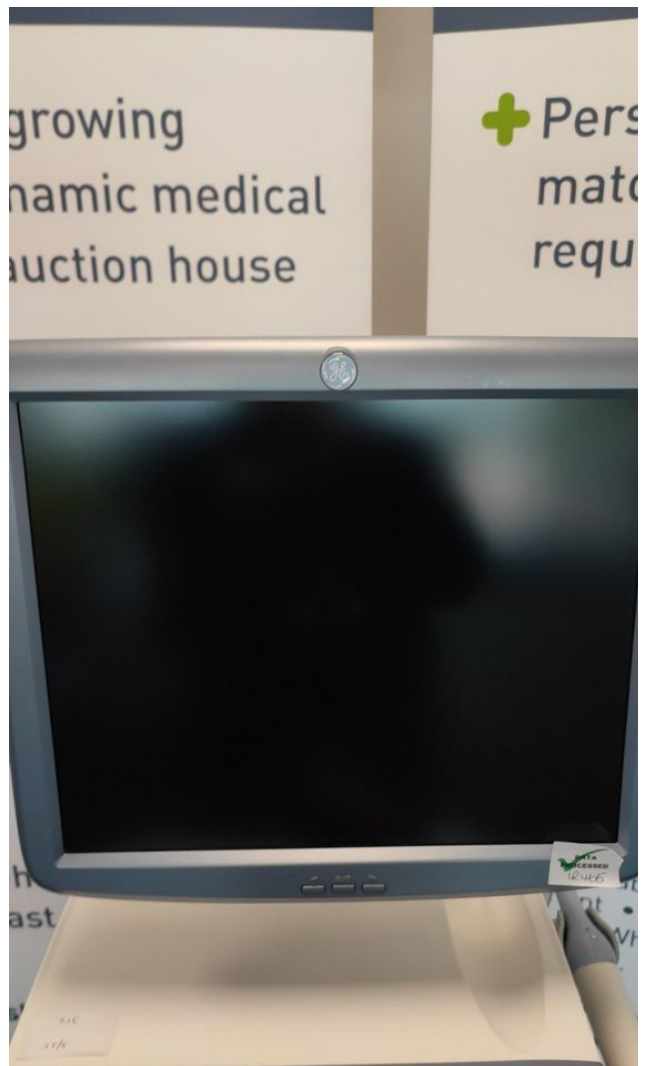

Photo 108



Photo 109

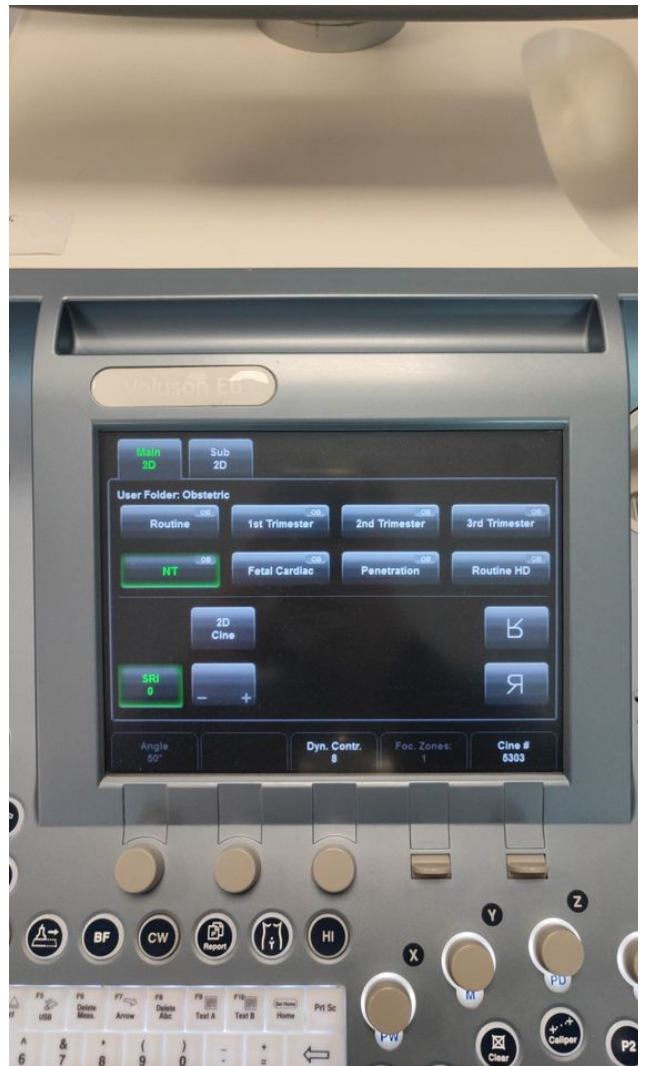

Photo 110



Photo 111



Photo 112



Photo 113



Photo 114

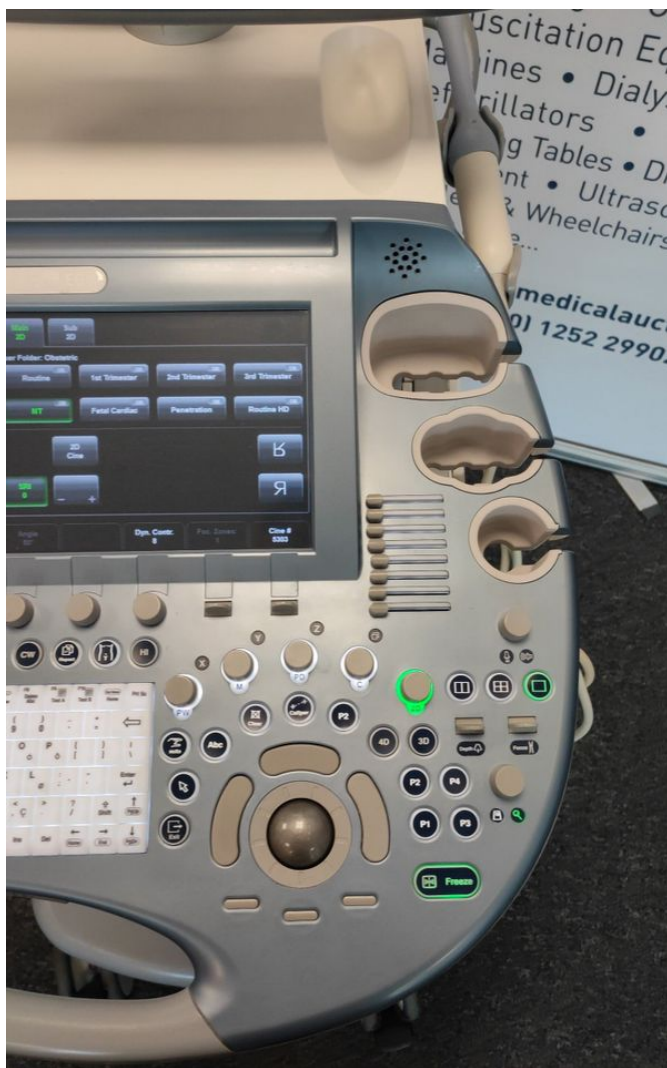

Photo 115



Photo 116



Photo 117

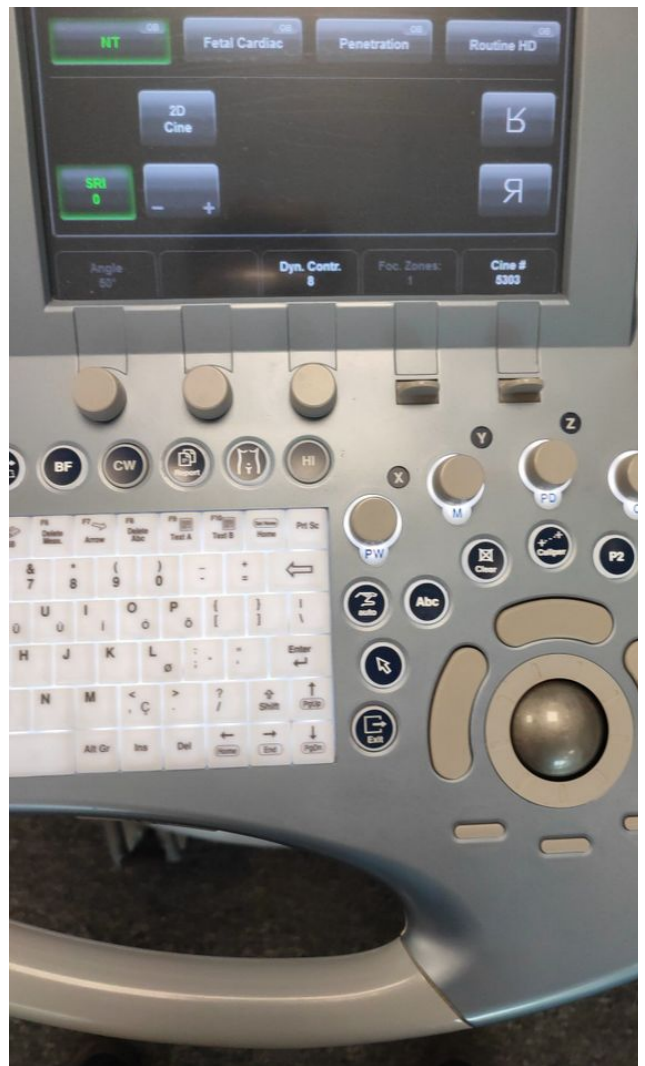

Photo 118



Photo 119



Photo 120



Photo 121

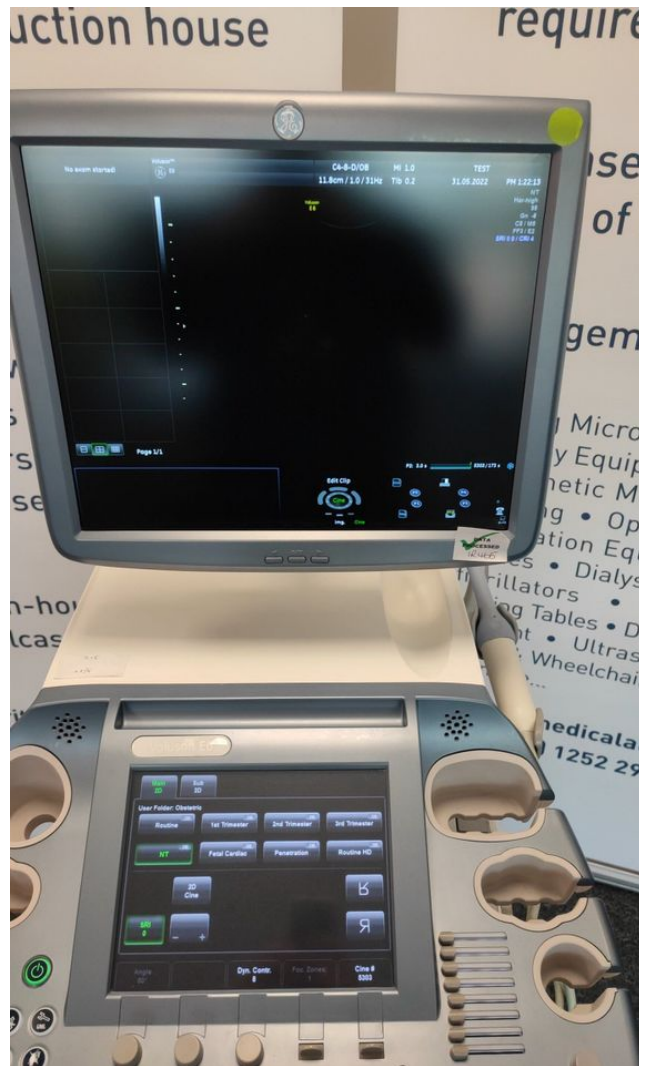

Photo 122



Photo 123



Photo 124

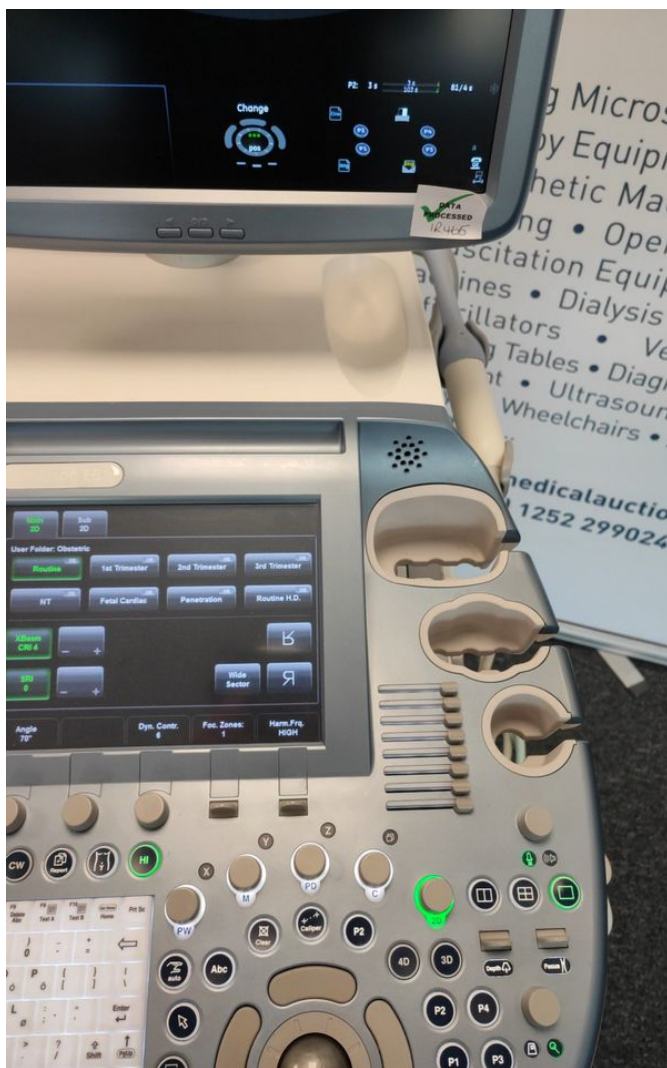

Photo 125

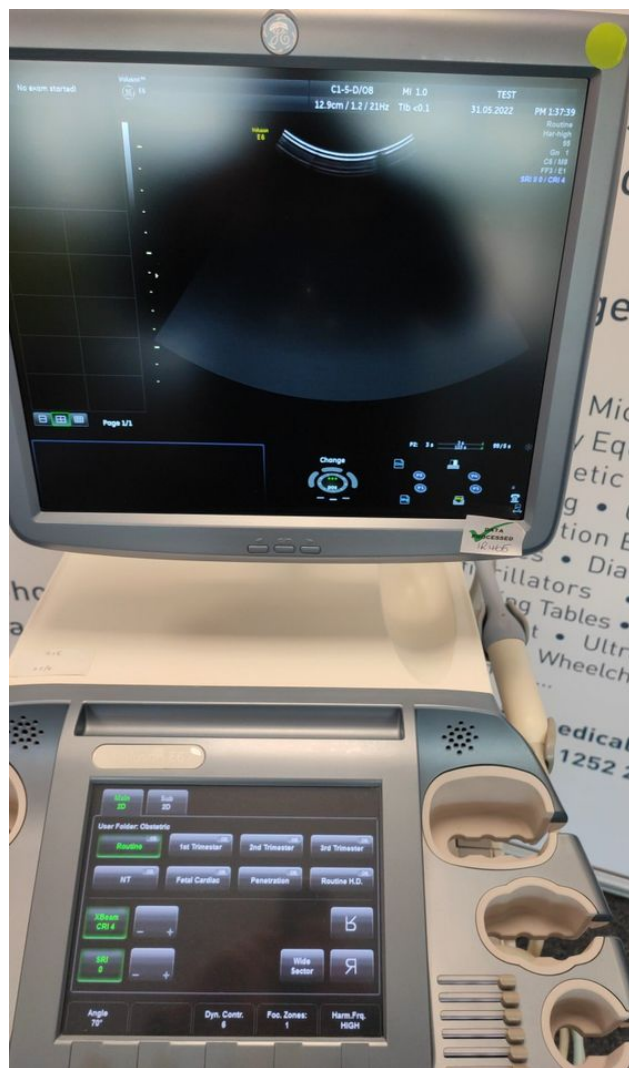

Photo 126

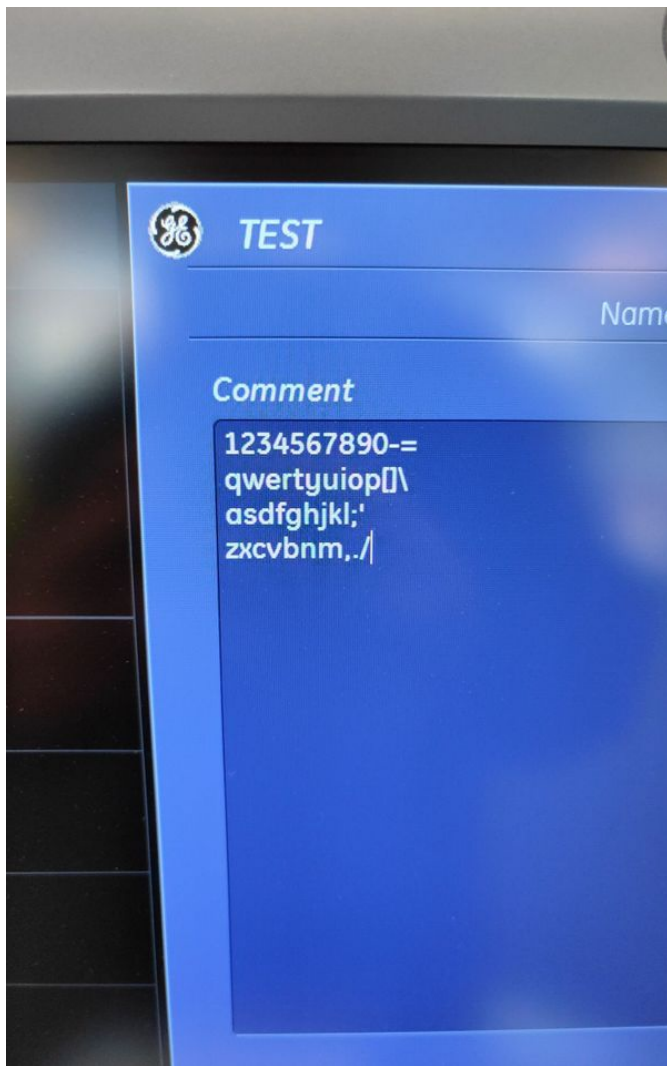

Photo 127



Photo 128



Photo 129

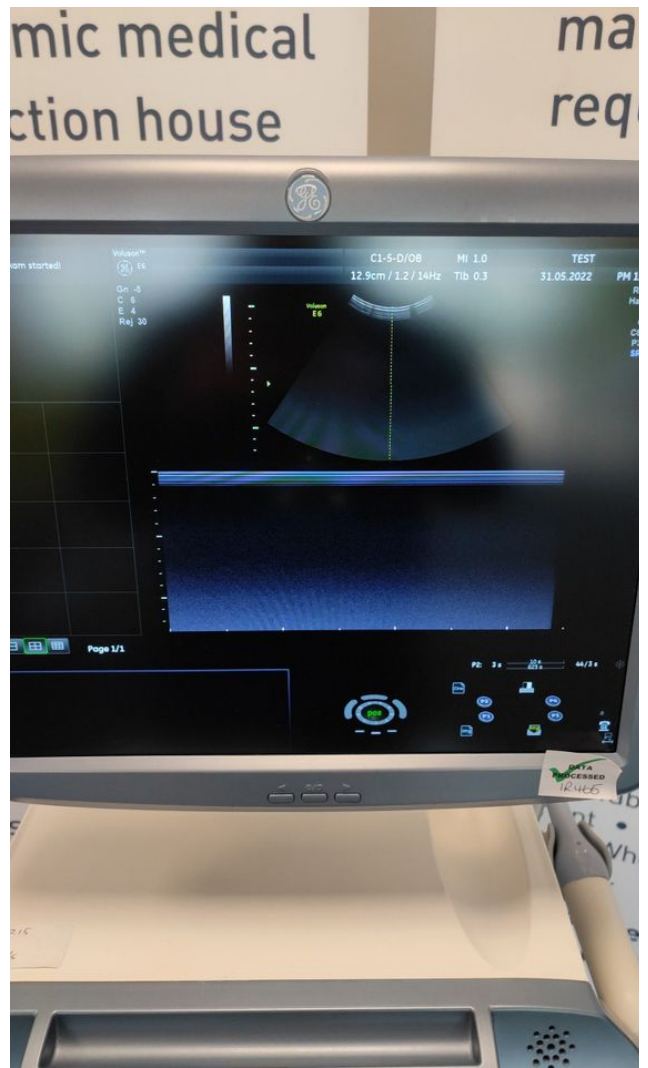

Photo 130

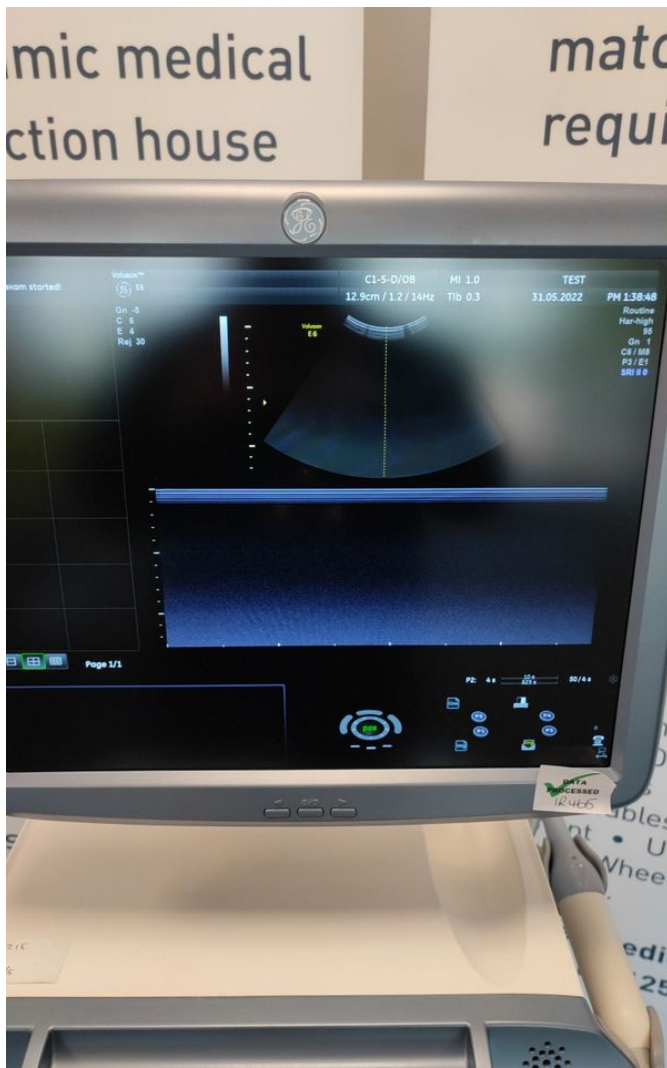

Photo 131



Photo 132



Photo 133

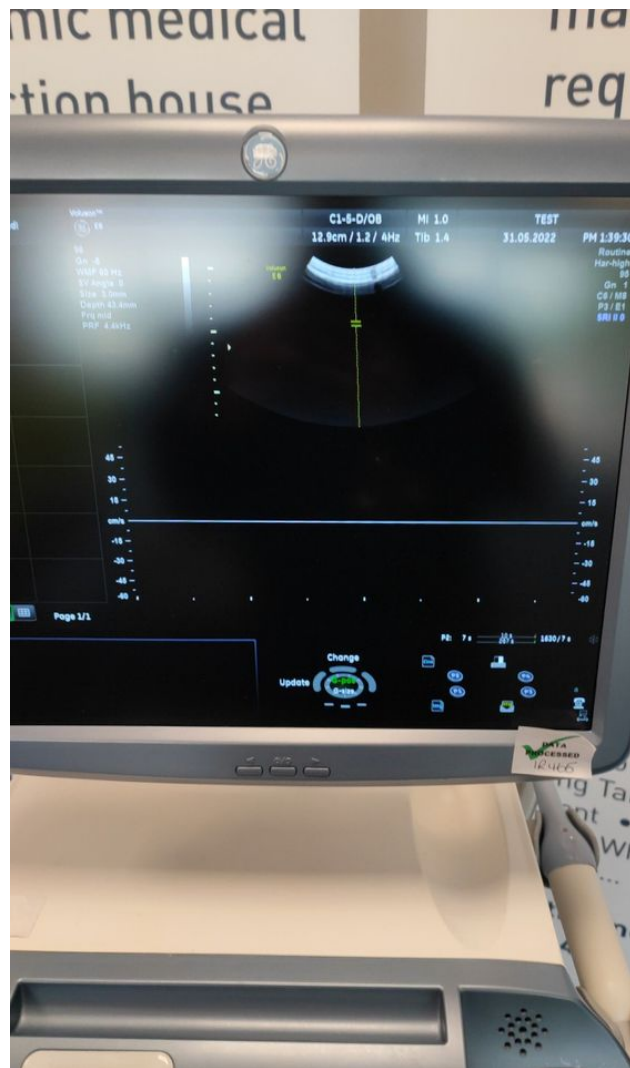

Photo 134

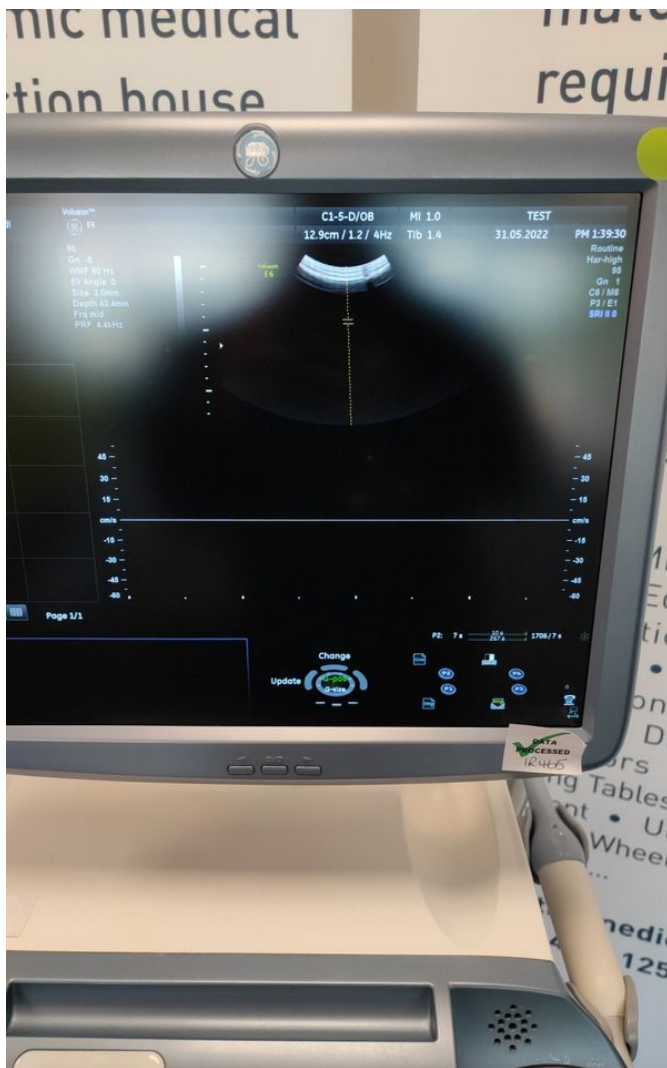

Photo 135

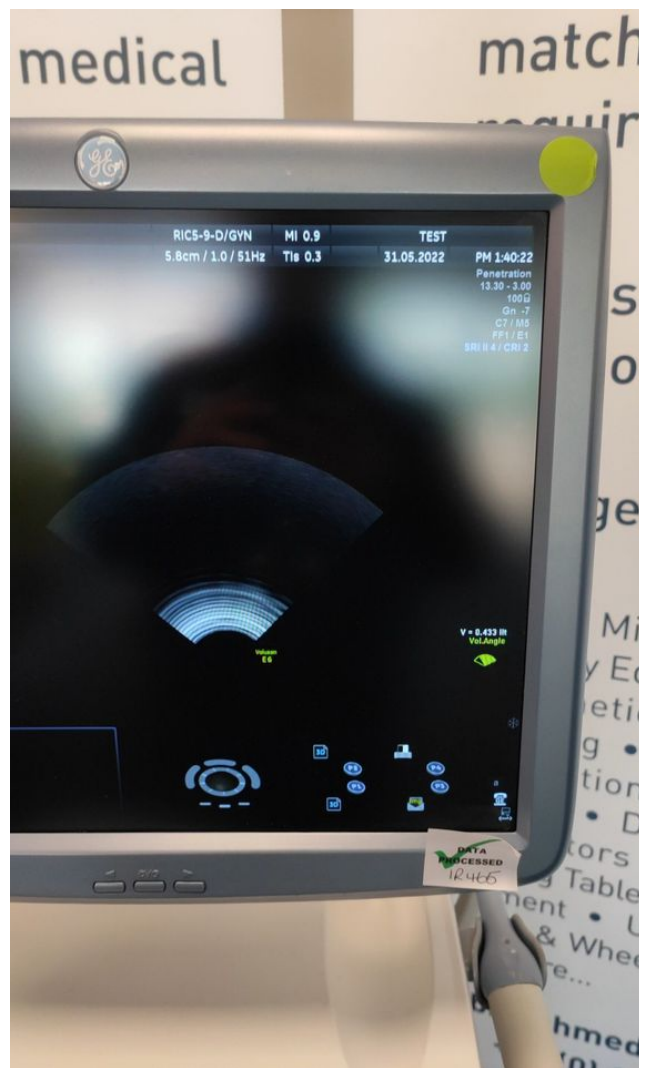

Photo 136

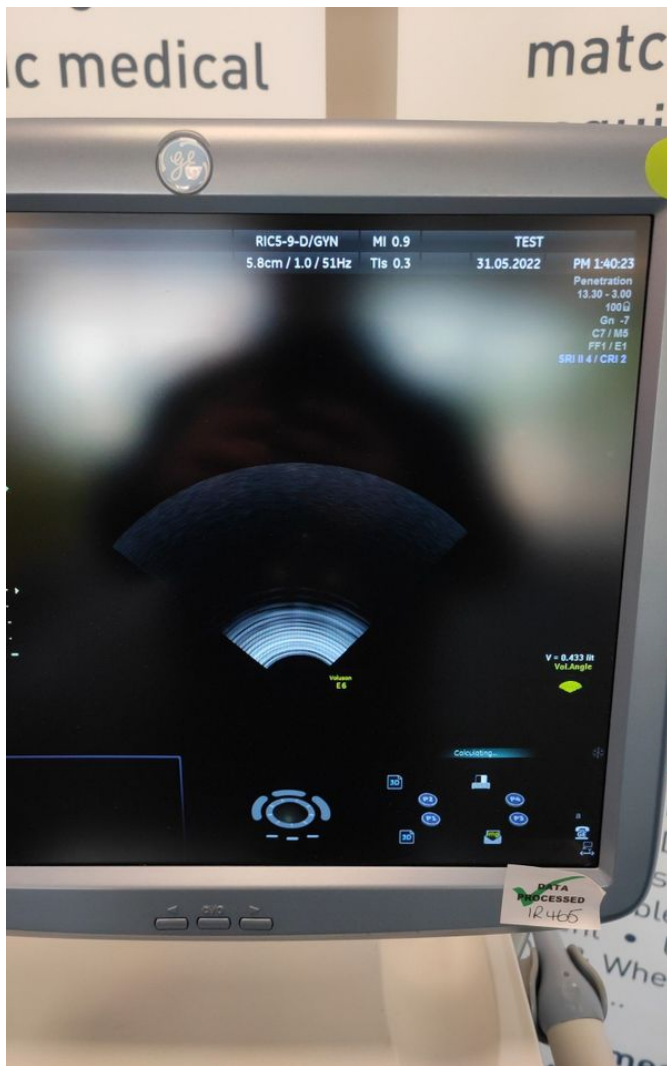

Photo 137



Photo 138

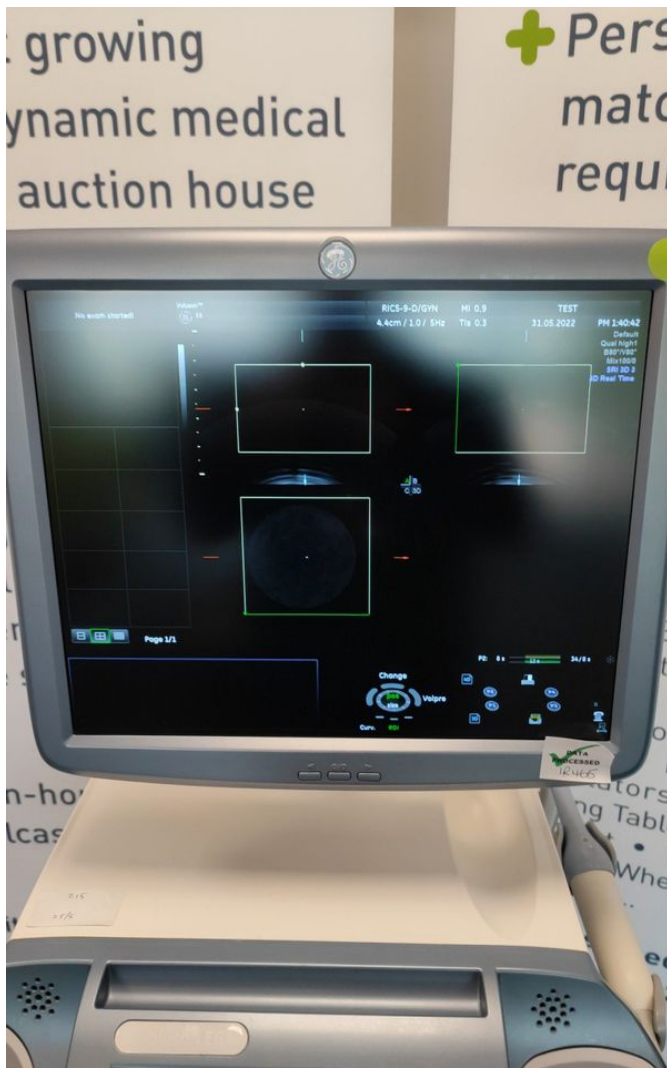

Photo 139



Photo 140



Photo 141



Photo 142



Photo 143



Photo 144



Photo 145



Photo 146



Photo 147

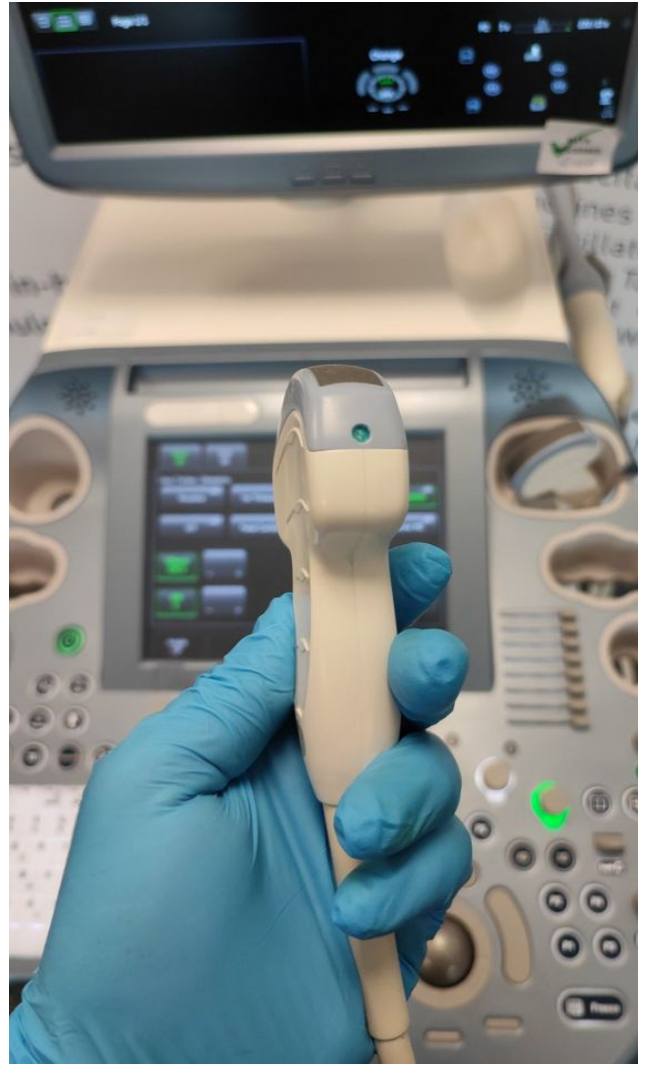

Photo 148



Photo 149

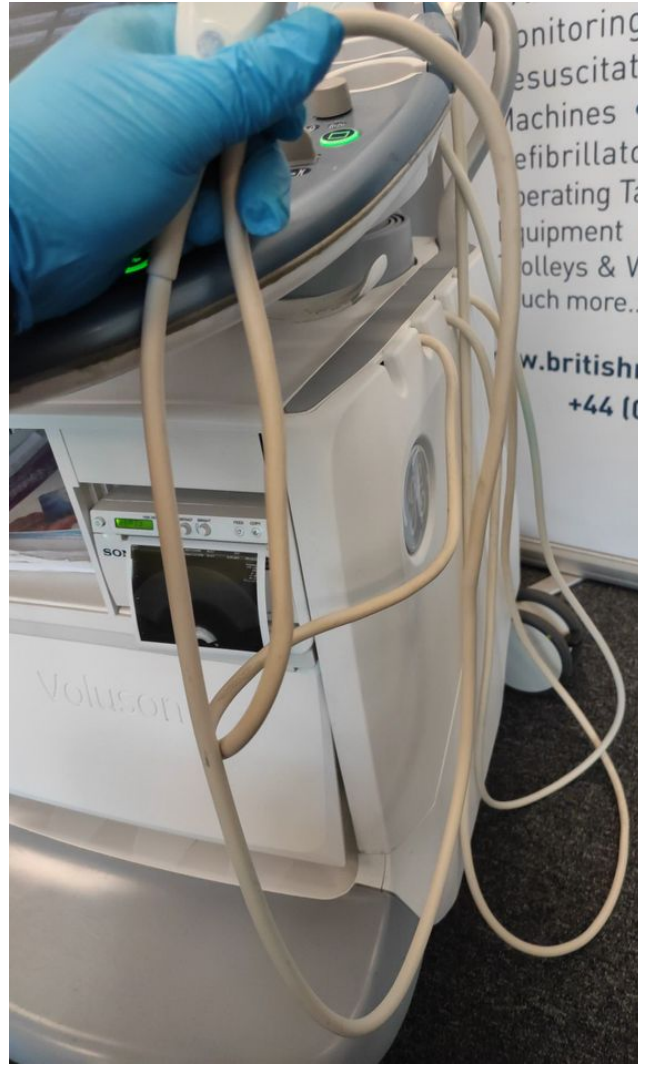

Photo 150



Photo 151



Photo 152

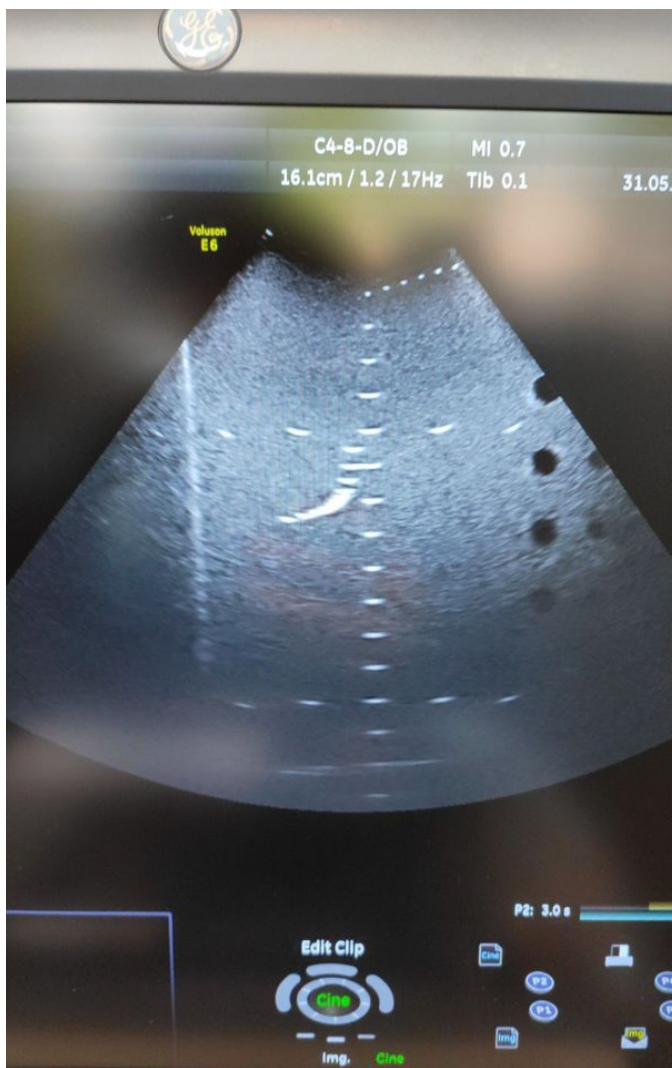

Photo 153

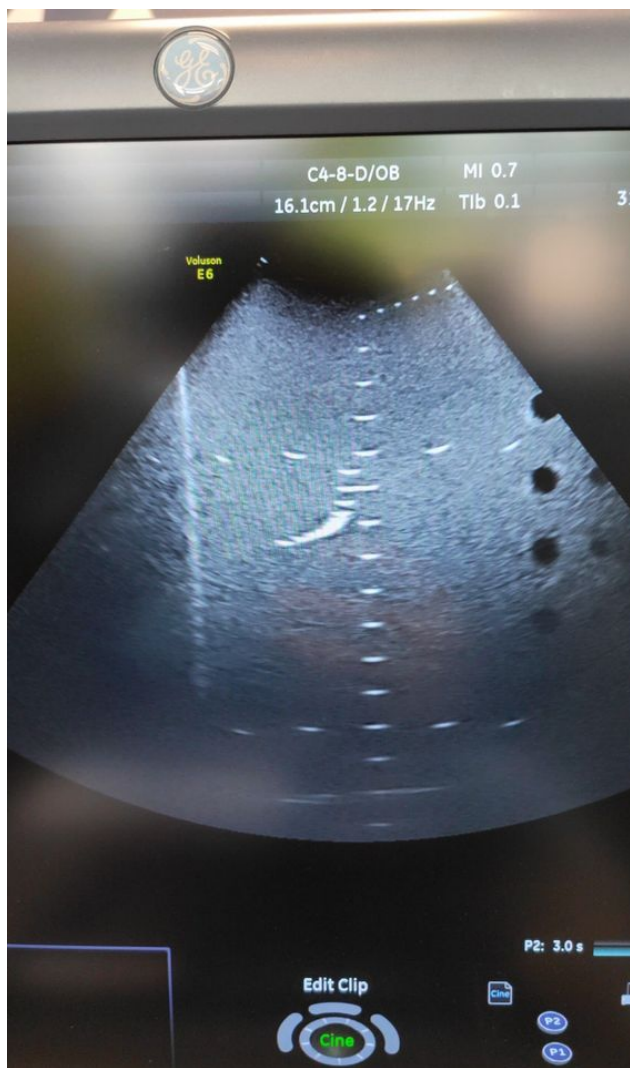

Photo 154



Photo 155

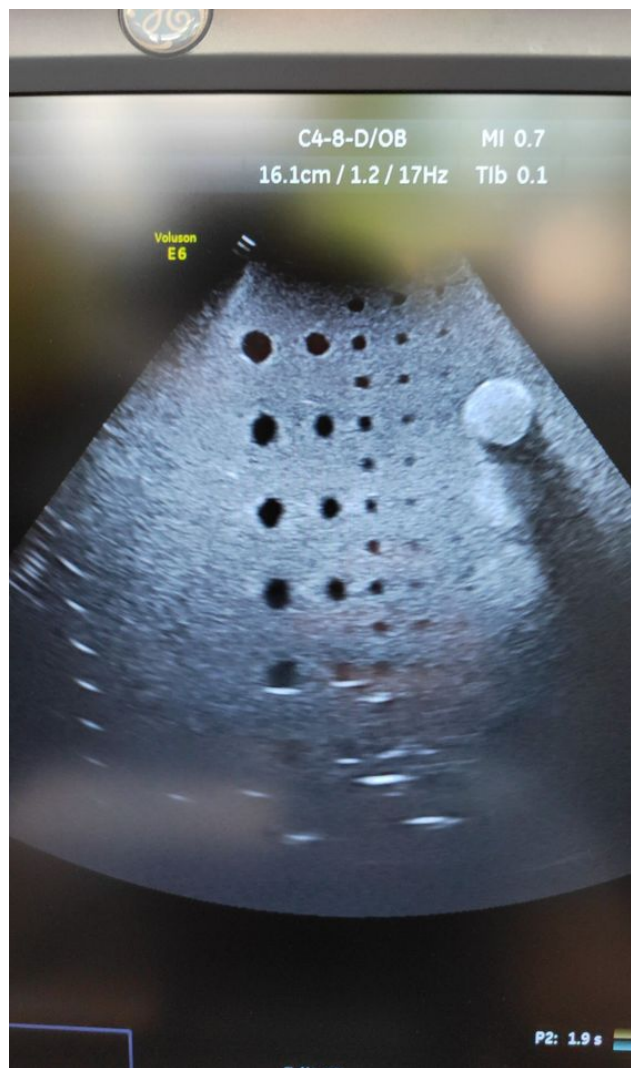

Photo 156

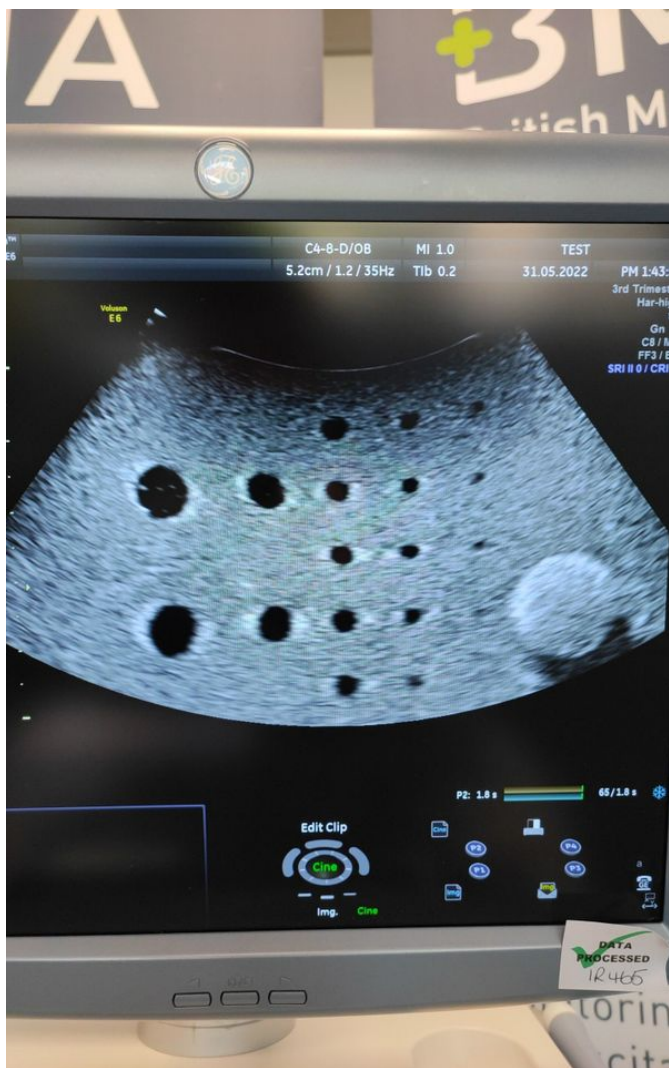

Photo 157

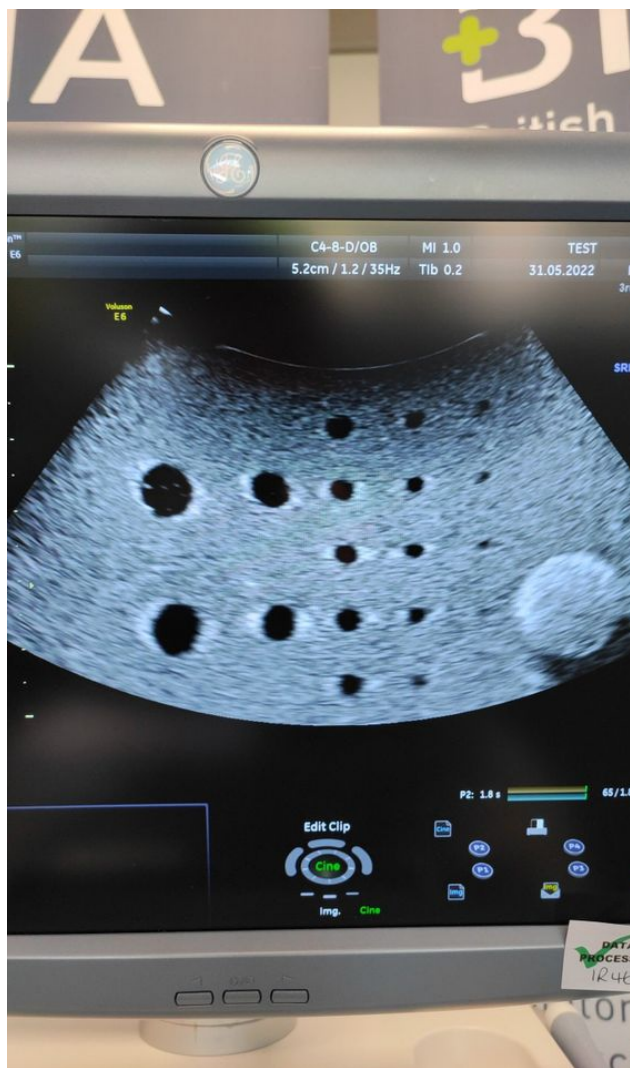

Photo 158

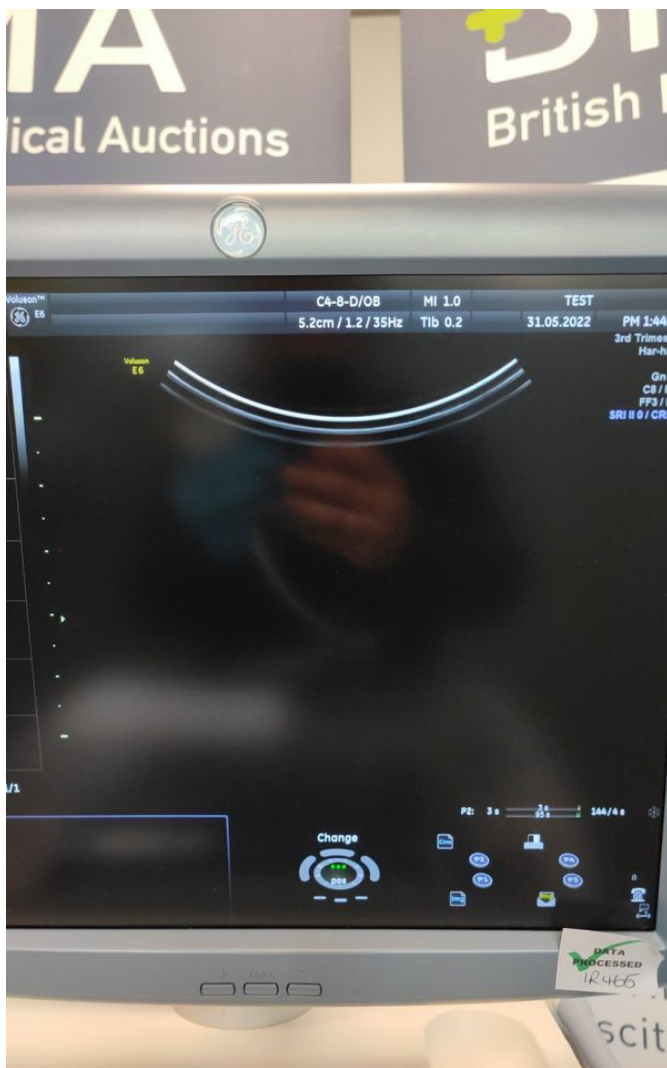

Photo 159

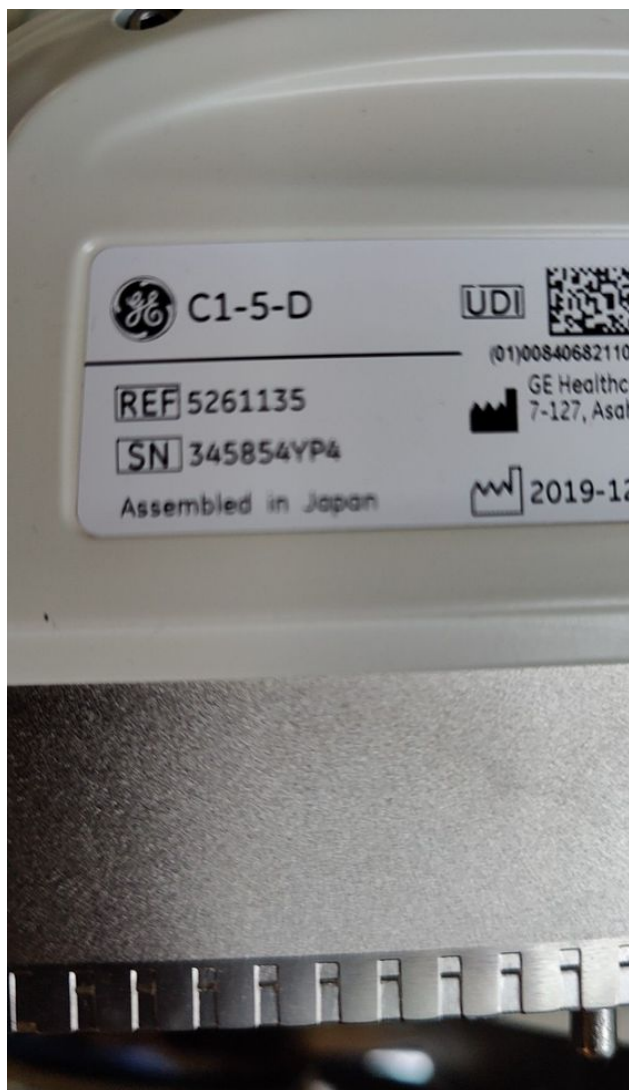

Photo 160



Photo 161

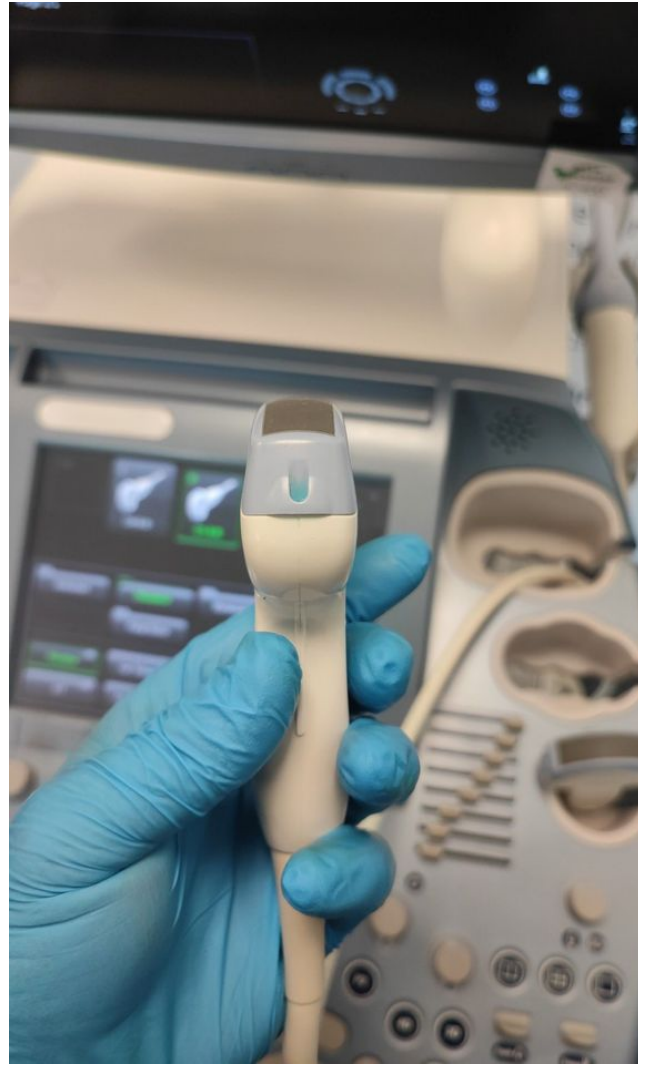

Photo 162



Photo 163



Photo 164



Photo 165

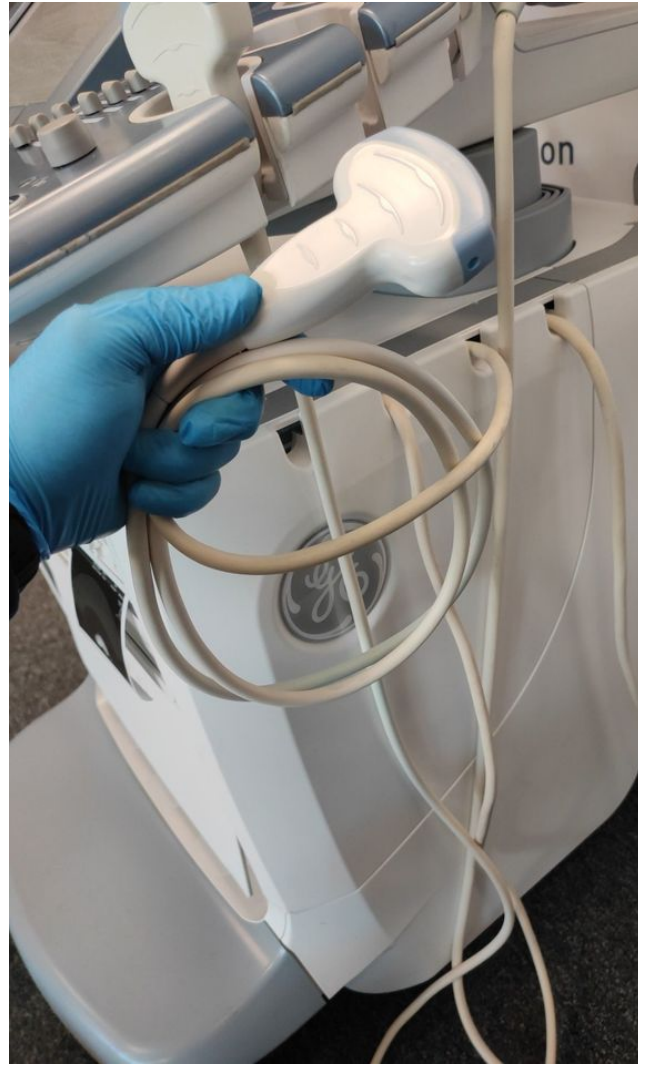

Photo 166



Photo 167



Photo 168



Photo 169

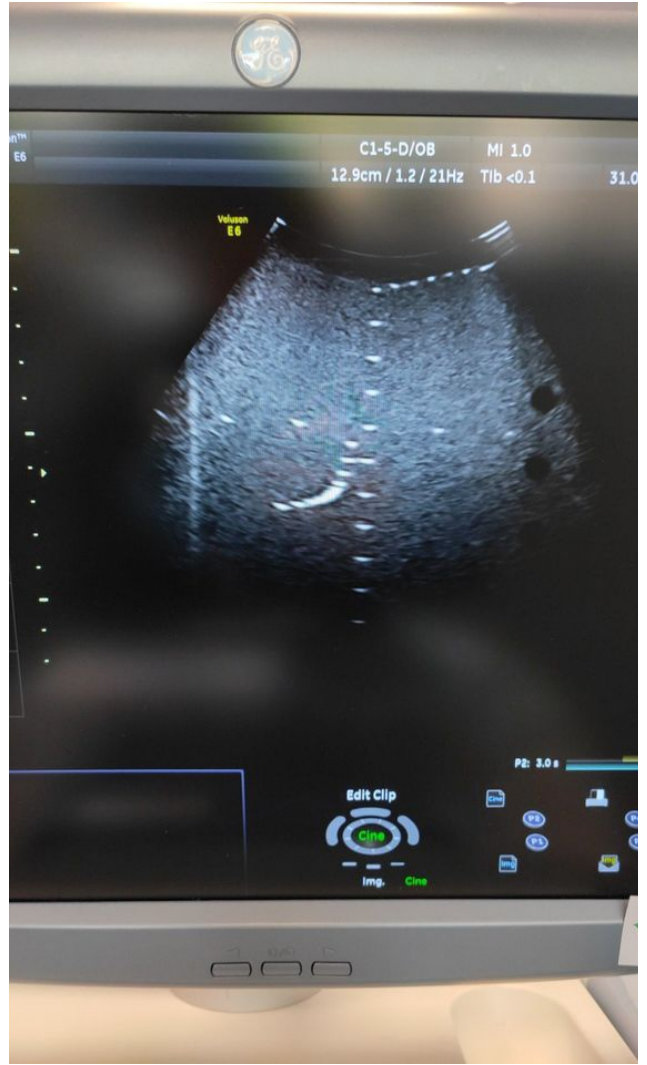

Photo 170



Photo 171

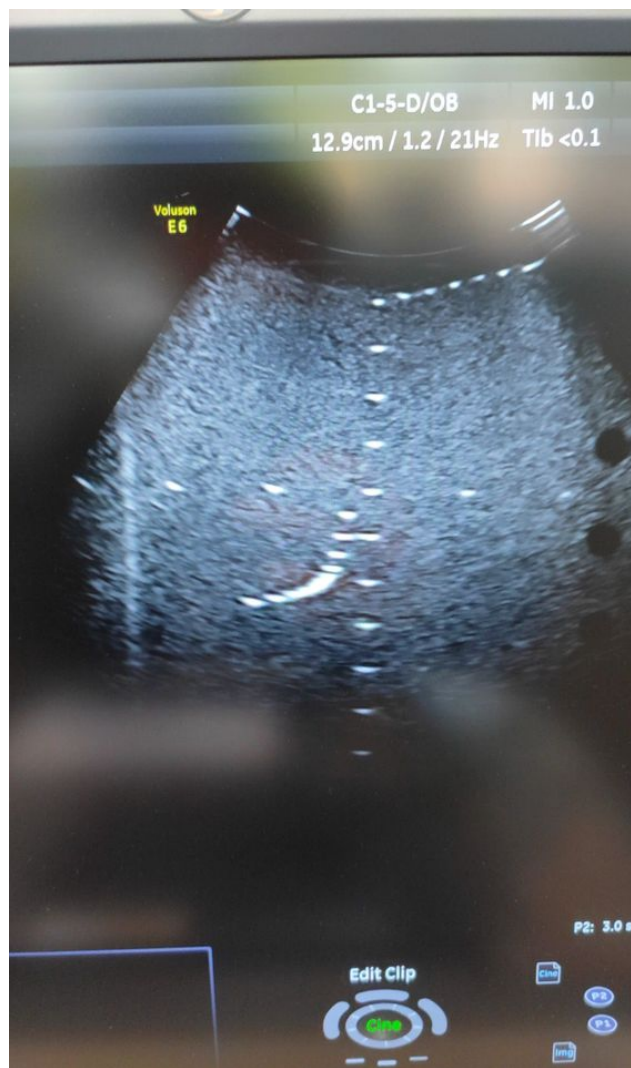

Photo 172

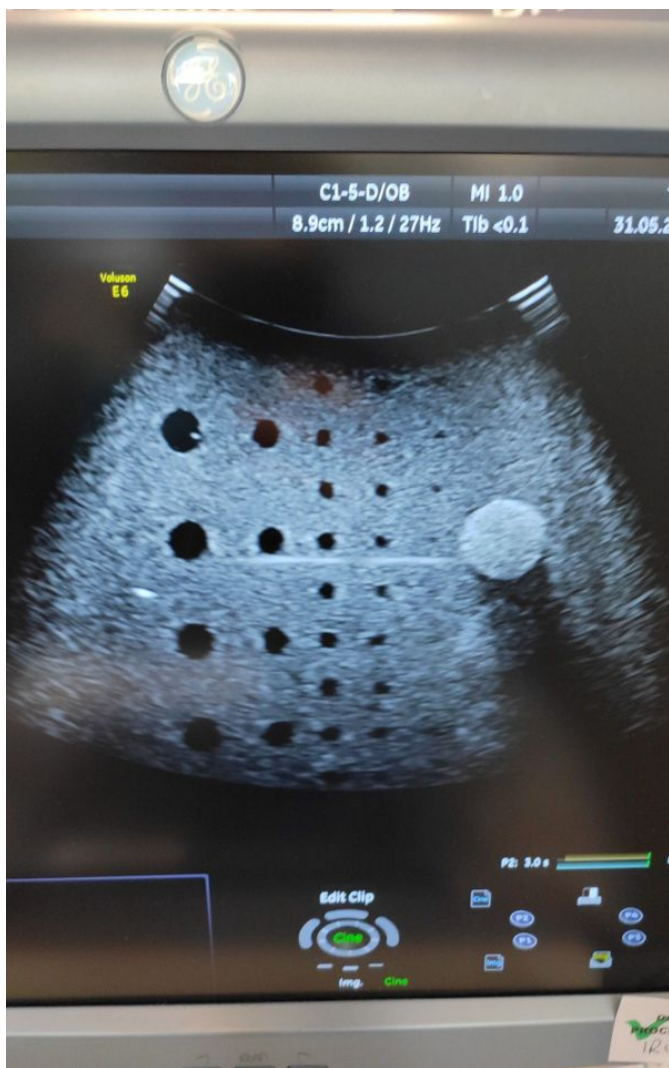

Photo 173

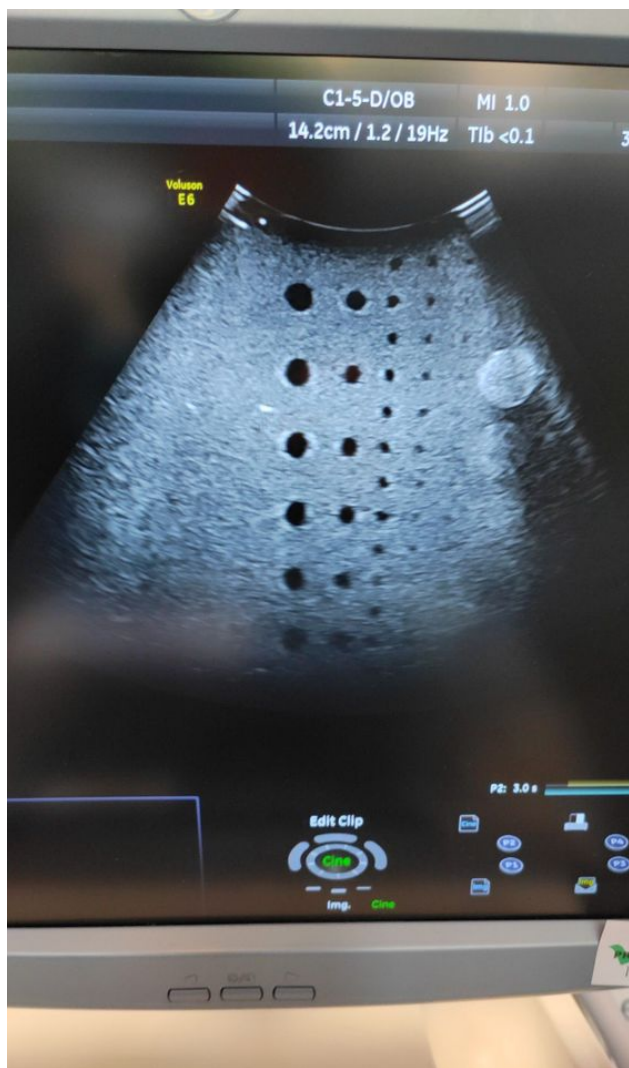

Photo 174

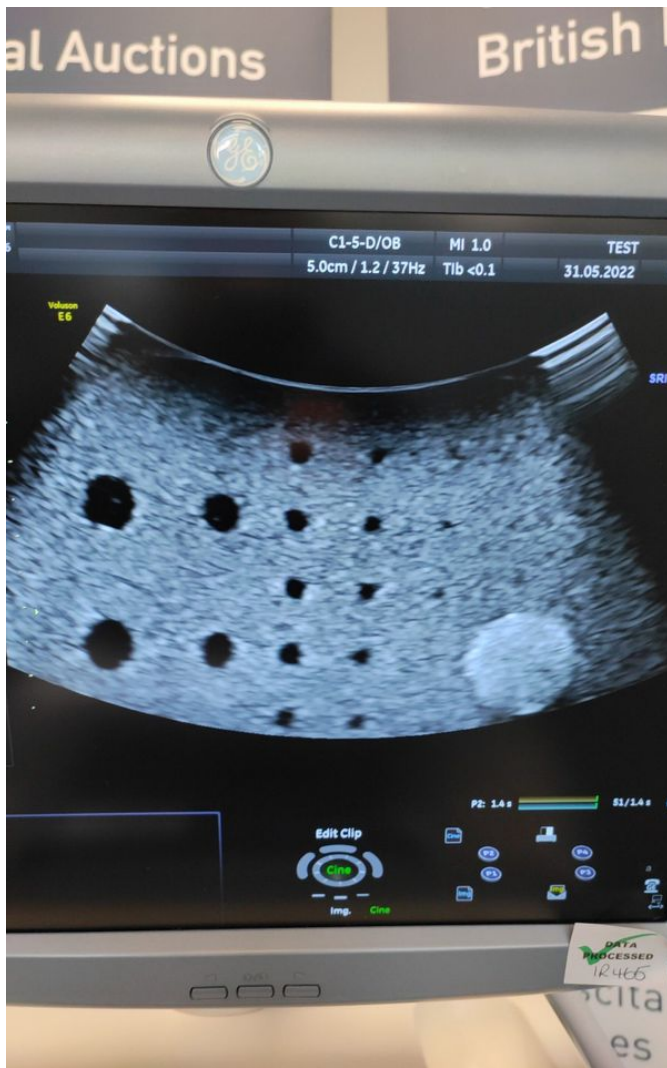

Photo 175

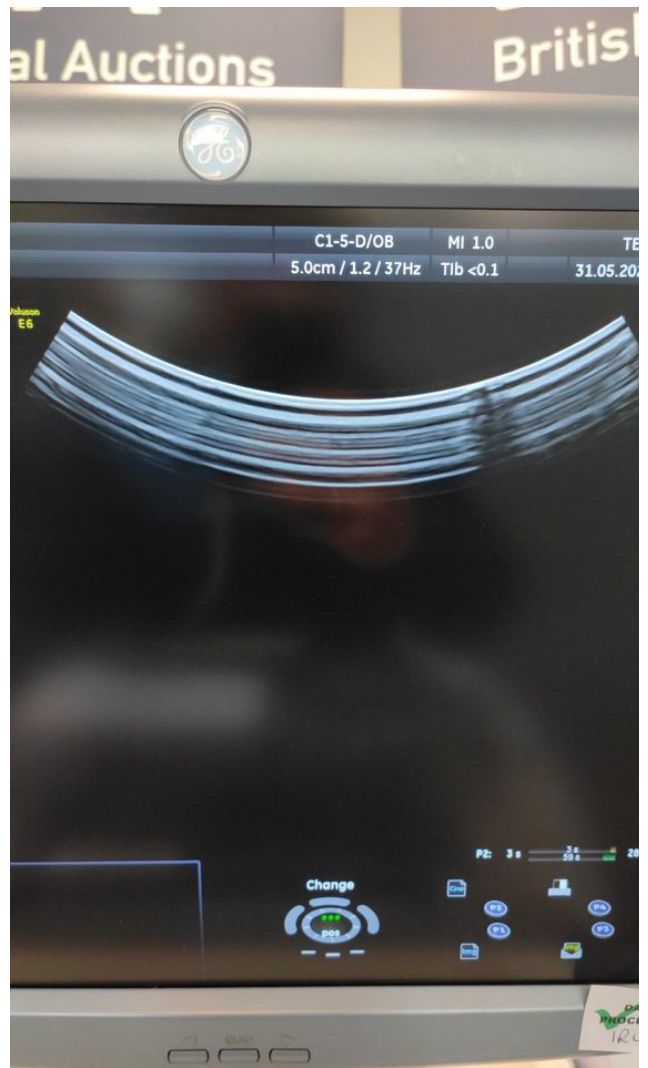

Photo 176

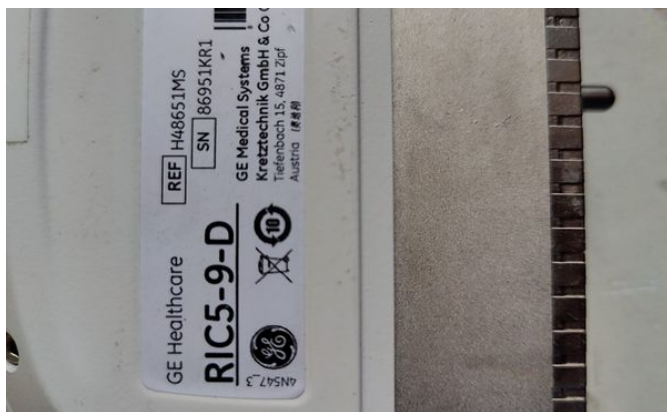

Photo 177

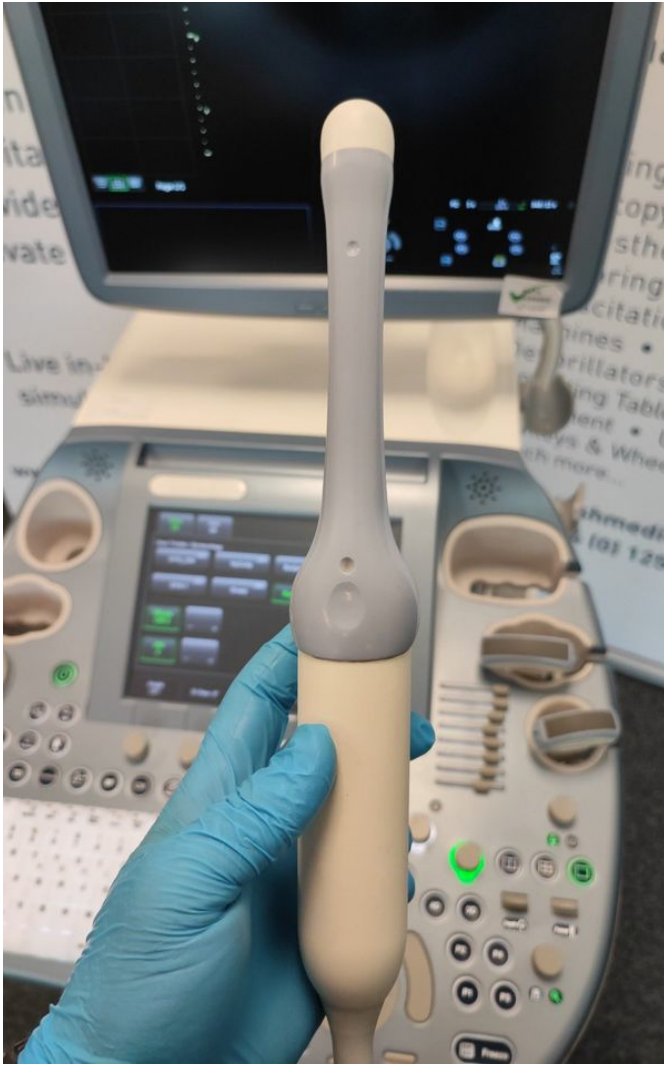

Photo 179



Photo 178



Photo 181



Photo 180



Photo 183



Photo 182



Photo 185



Photo 184



Photo 187

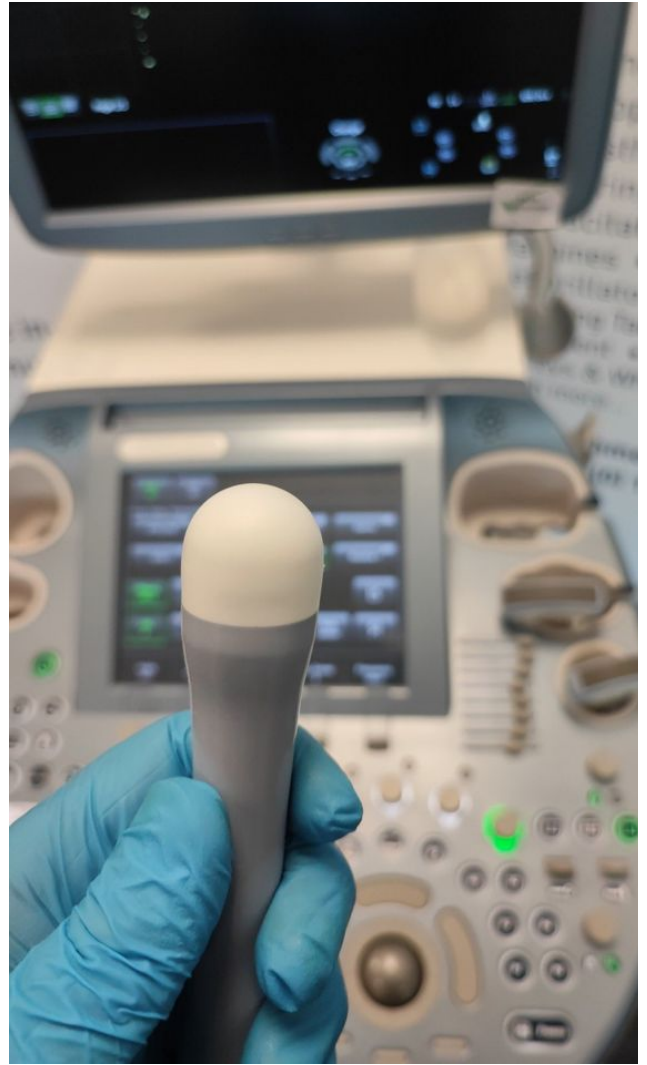

Photo 186



Photo 189

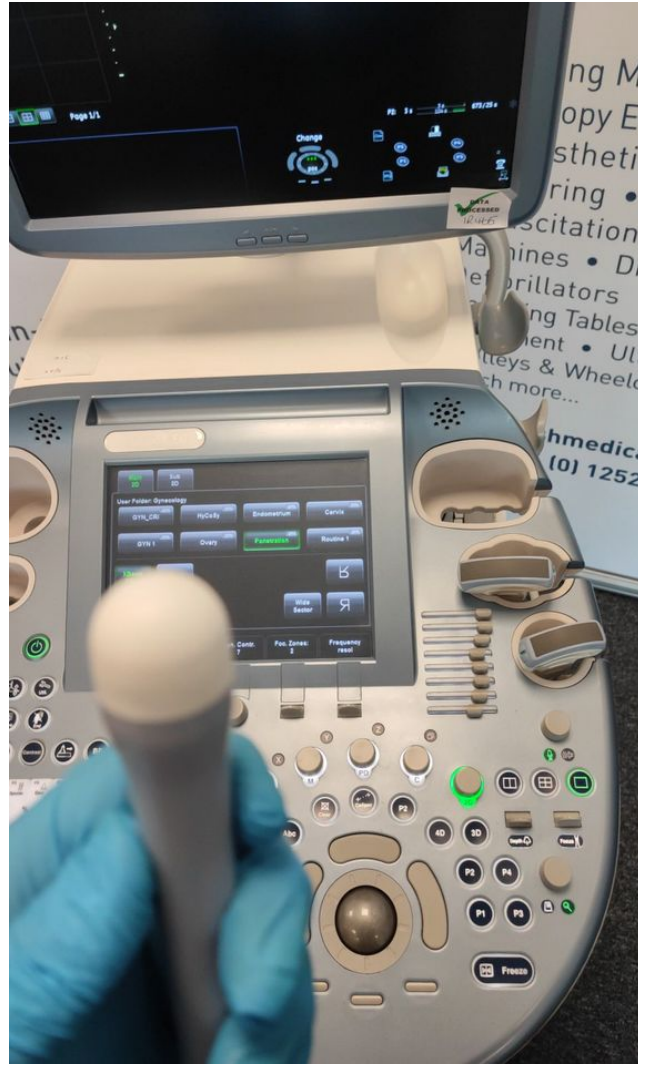

Photo 188

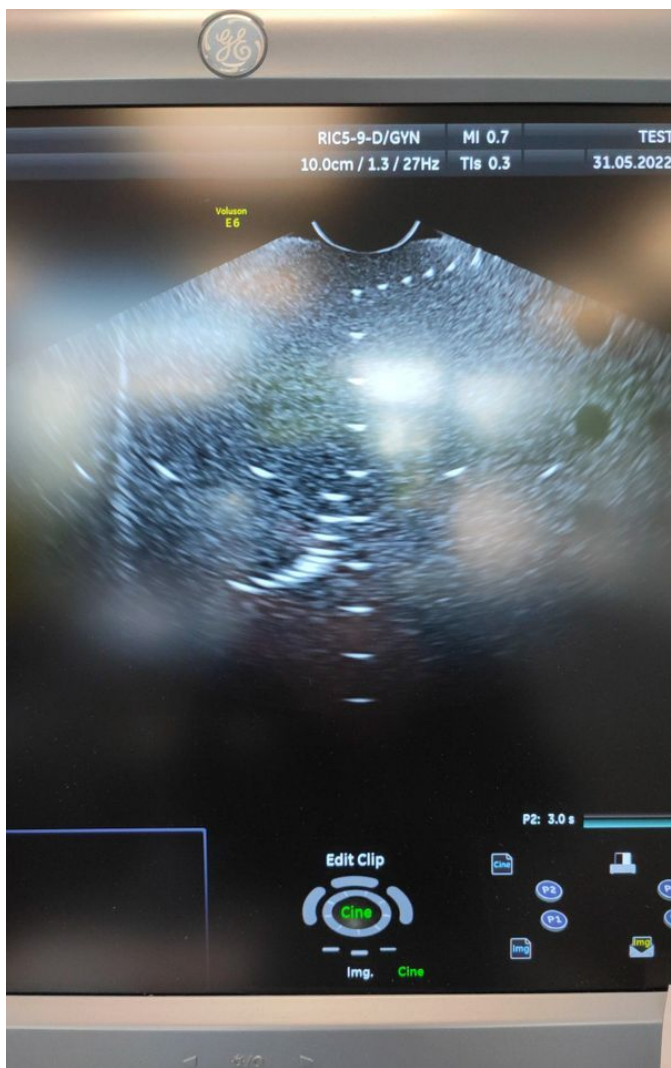

Photo 191



Photo 190

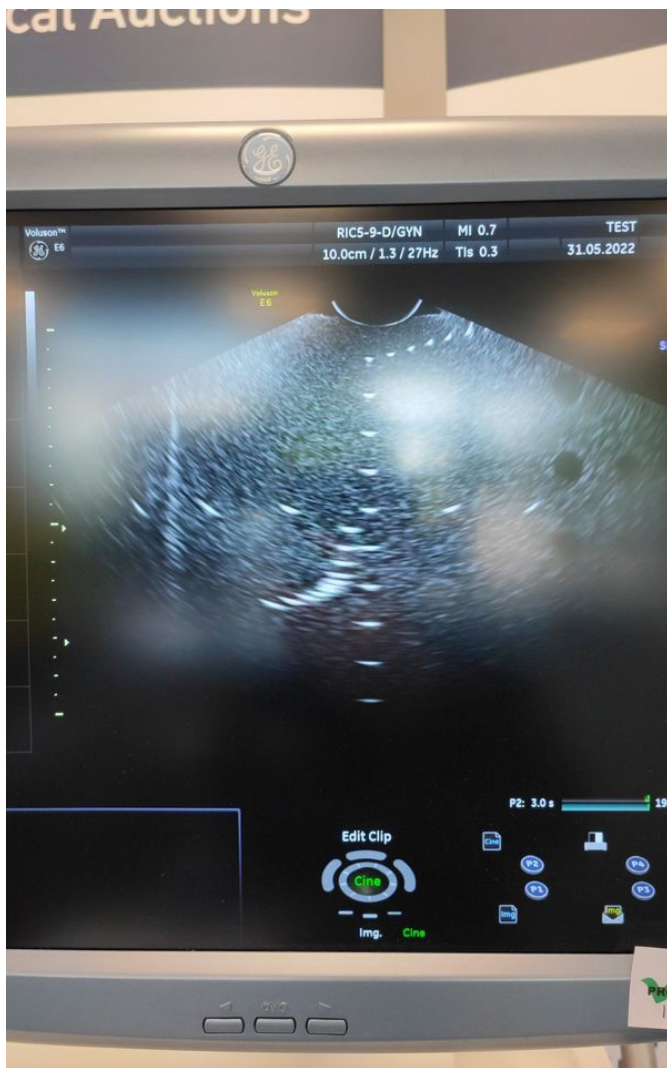

Photo 193

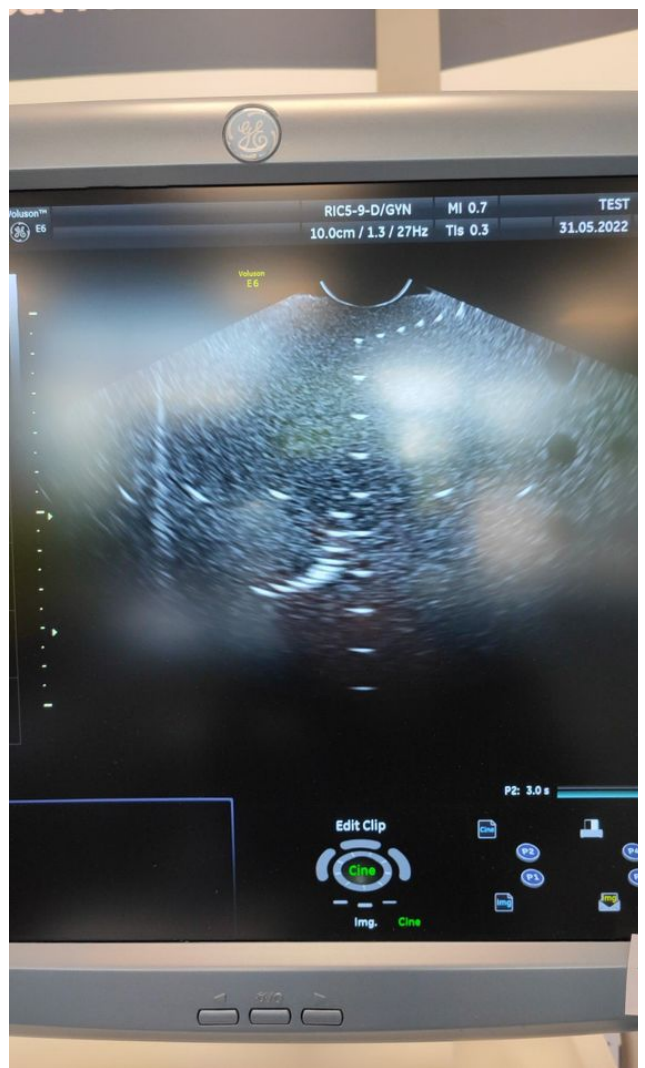

Photo 192

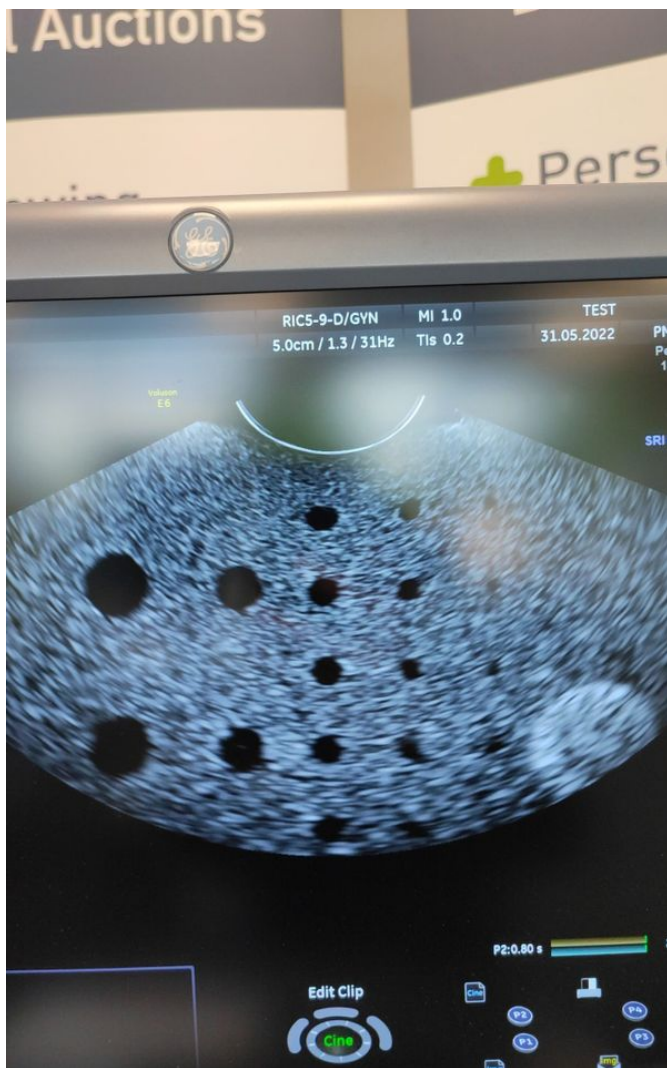

Photo 195

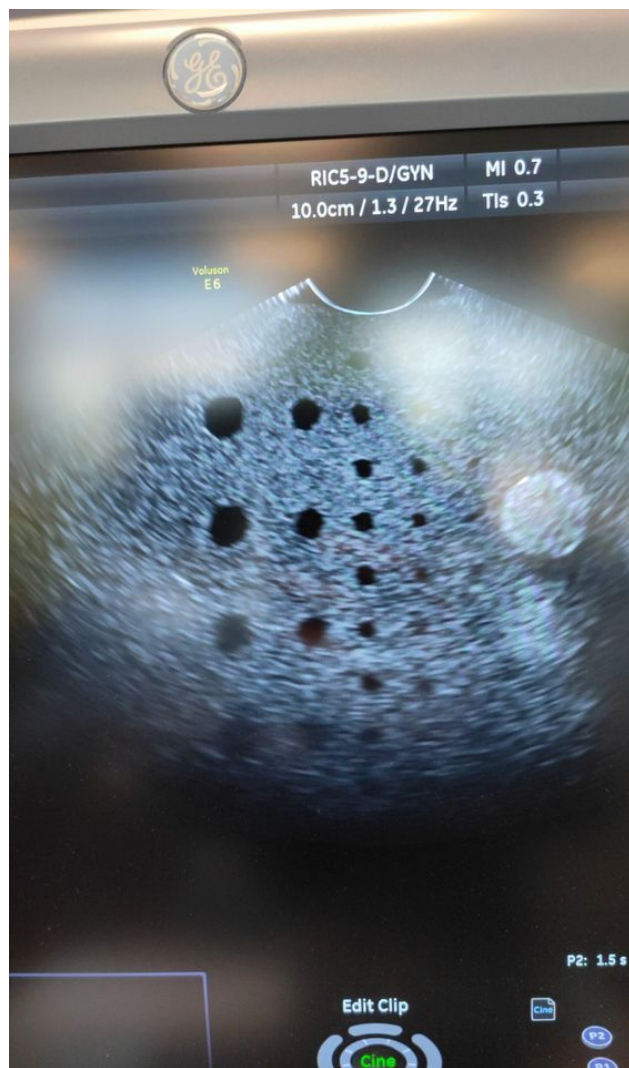

Photo 194

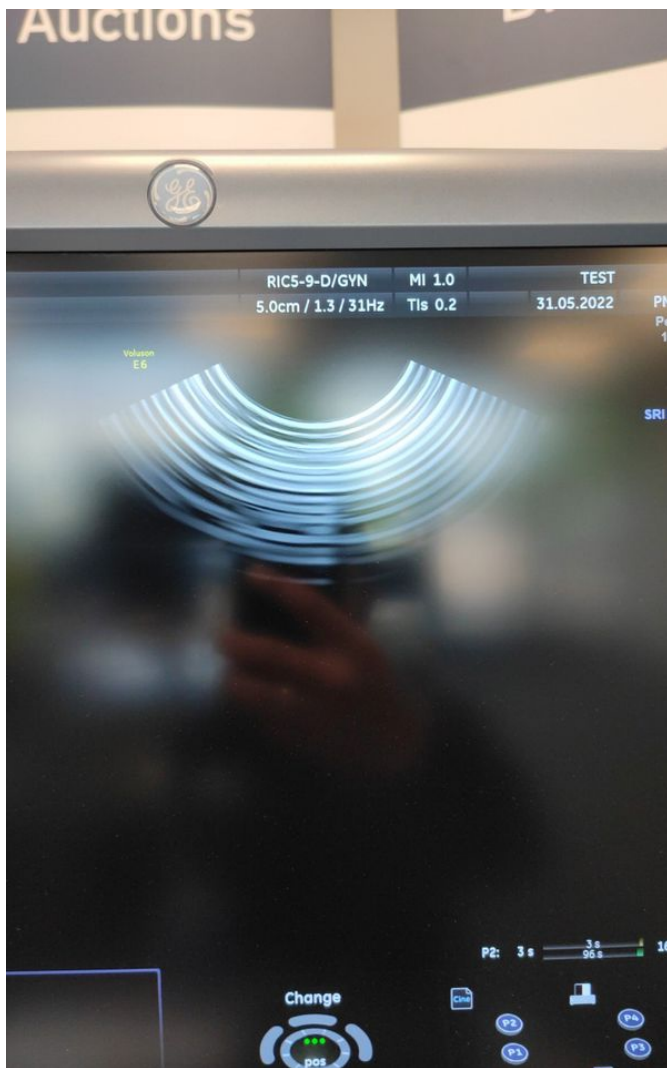

Photo 197

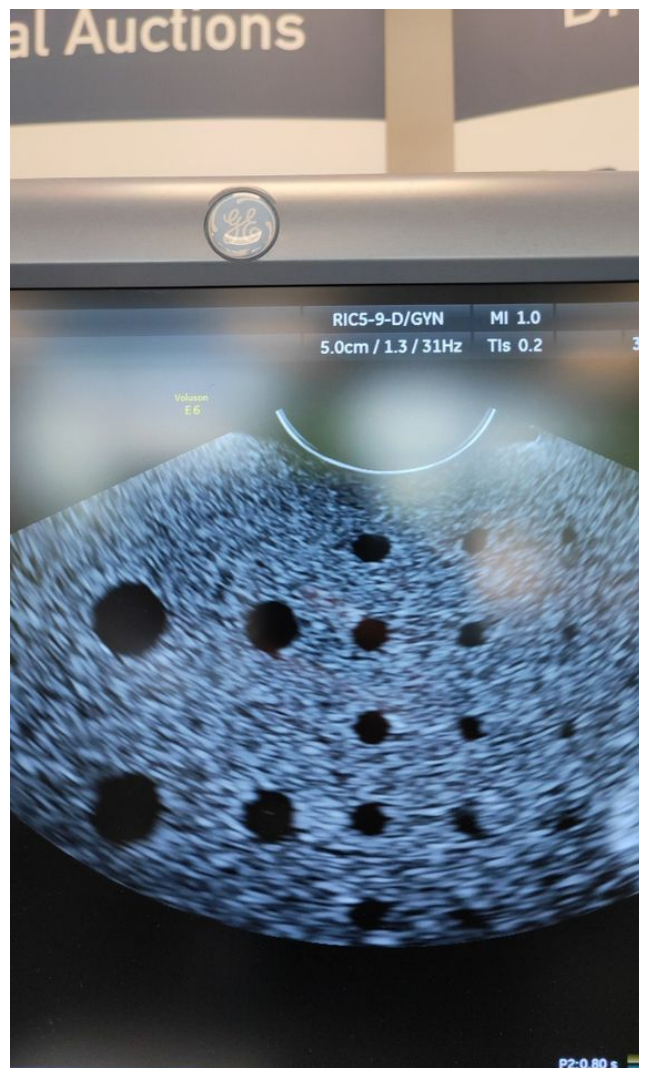

Photo 196



Photo 199

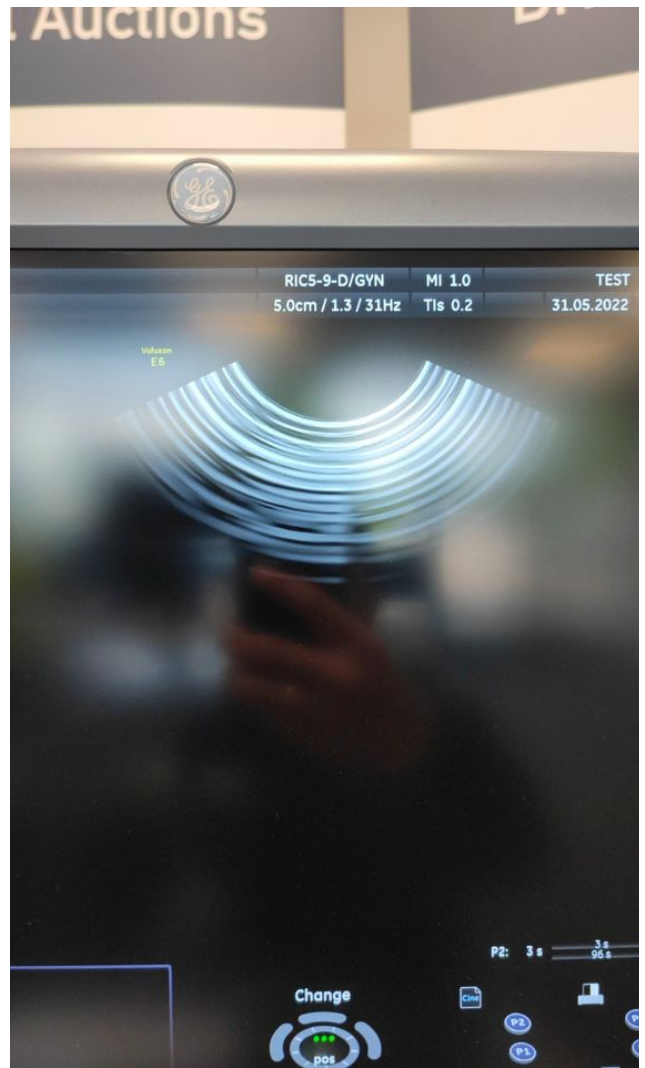

Photo 198



Photo 201



Photo 200



Photo 203



Photo 202



Photo 205



Photo 204



Photo 207



Photo 206



Photo 209



Photo 208

[Voluson E6 - D64238.pdf](#)