

## Ultrasound Transducer Condition Report

<b>Date Tested</b> 20/10/2020	<b>Carried out By</b> – I. Rutherford
<b>Manufacturer</b> - Toshiba	<b>Model Number</b> PVT-375BT
<b>Serial Number</b> – FDA1584352	
<b>Transducer Type</b> – Convex	
<b>Date of Manufacture</b> - 2015-08	
<b>System used to Test</b> – Toshiba Aplio 500	
<b>Cable</b> – Good	
<b>Lens</b> – Good	
<b>Discolouration</b> - Slight	
<b>Overall Condition</b> – Good	© British Medical Auctions

### Airscans –

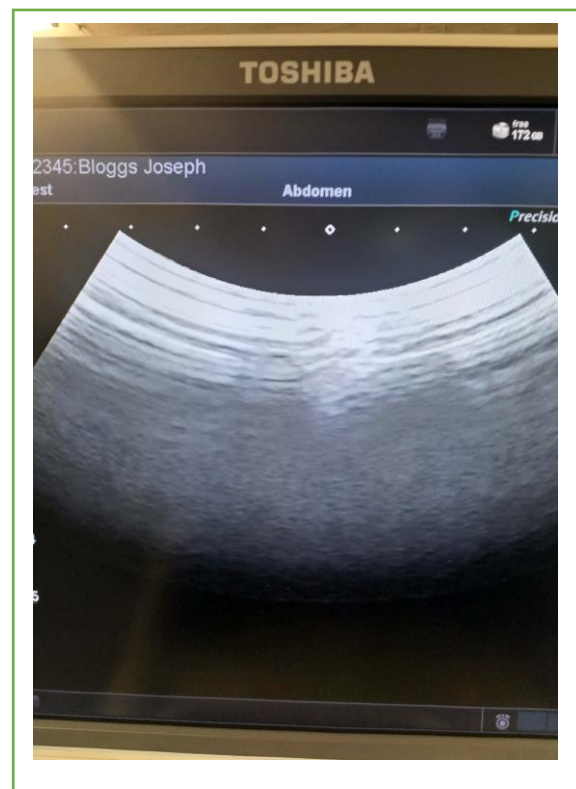
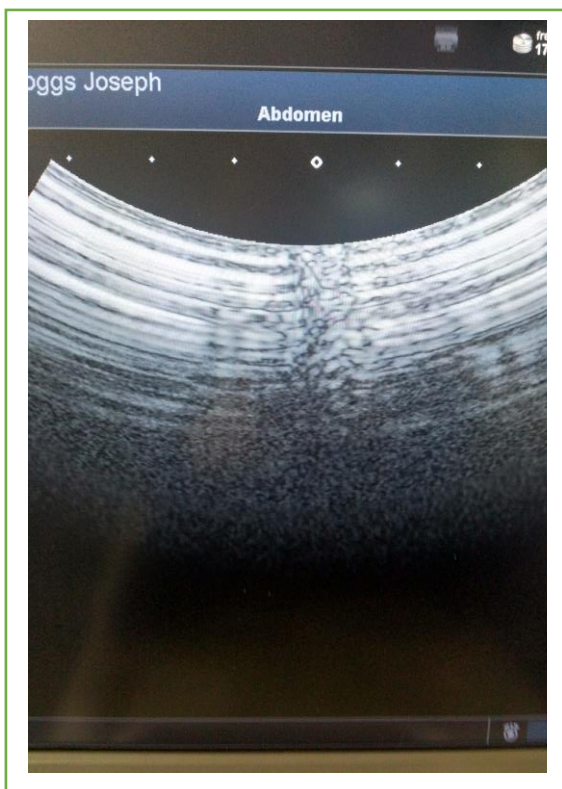

## Ultrasound Transducer Condition Report

<b>Date Tested 20/10/2020</b>	<b>Carried out By – I. Rutherford</b>
<b>Manufacturer - Toshiba</b>	<b>Model Number PVT-661VT</b>
<b>Serial Number – 99B1312762</b>	
<b>Transducer Type – Endocavity</b>	
<b>Date of Manufacture - 2013-01</b>	
<b>System used to Test – Toshiba Aplio 500</b>	
<b>Cable – Good</b>	
<b>Lens – Good</b>	
<b>Discolouration - Slight</b>	
<b>Overall Condition – Good</b>	

© British Medical Auctions

### Airscans –

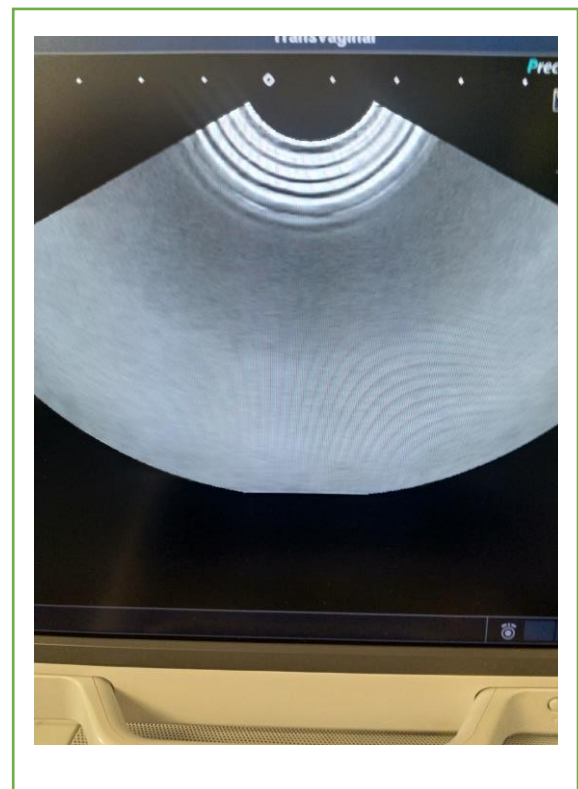
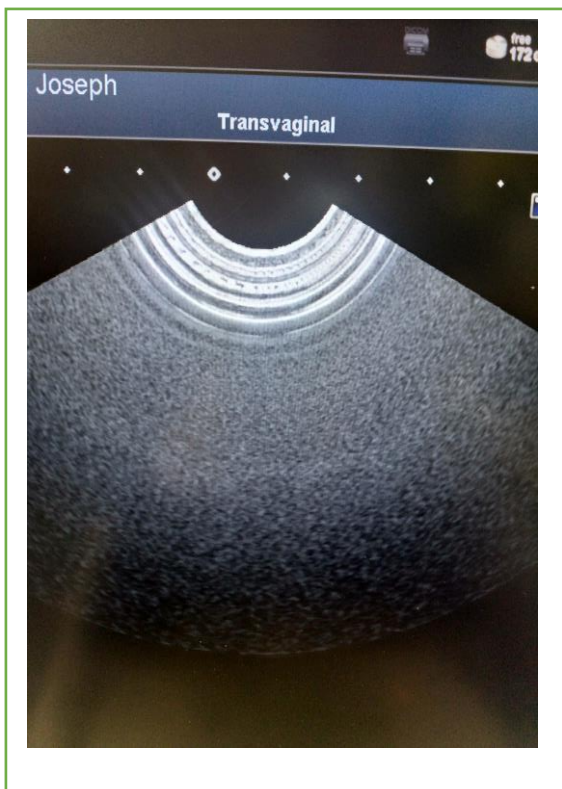

## Ultrasound Transducer Condition Report

<b>Date Tested 20/10/2020</b>	<b>Carried out By – I. Rutherford</b>
<b>Manufacturer - Toshiba</b>	<b>Model Number PLT-805AT</b>
<b>Serial Number – 99A0726779</b>	
<b>Transducer Type – Linear</b>	
<b>Date of Manufacture - 2007/02</b>	
<b>System used to Test – Toshiba Aplio 500</b>	
<b>Cable – Good</b>	
<b>Lens – Good</b>	
<b>Discolouration - Yes</b>	
<b>Overall Condition – Good</b>	

© British Medical Auctions

### Airscans –

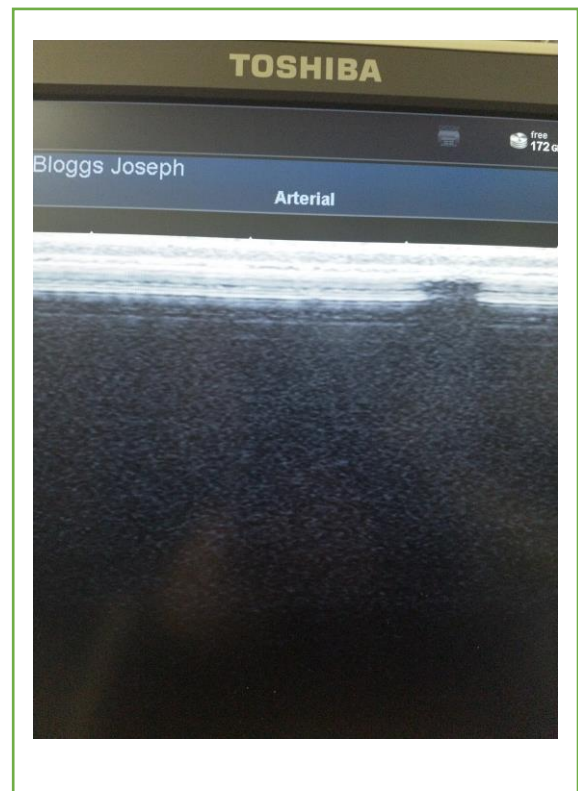
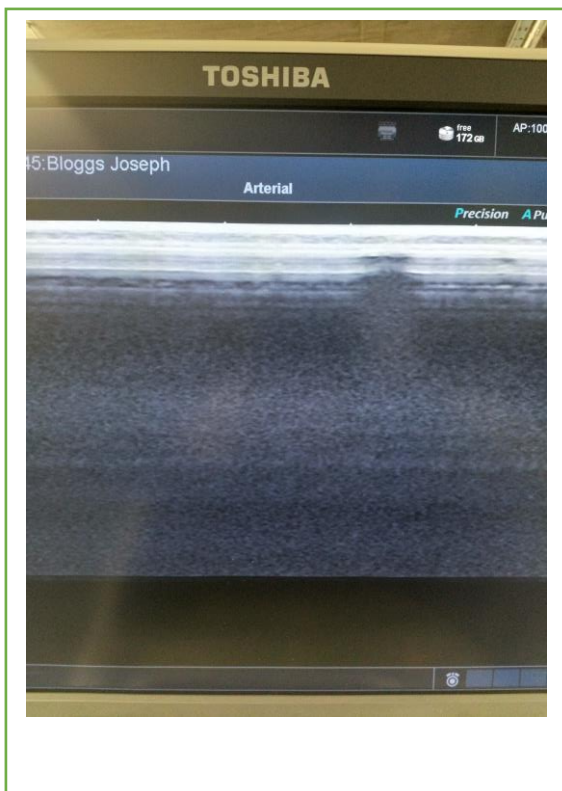

## Ultrasound Transducer Condition Report

<b>Date Tested 20/10/2020</b>	<b>Carried out By – I. Rutherford</b>
<b>Manufacturer - Toshiba</b>	<b>Model Number PLT-1202S</b>
<b>Serial Number – 99A0692225</b>	
<b>Transducer Type – Hockey Stick</b>	
<b>Date of Manufacture - 2006/09</b>	
<b>System used to Test – Toshiba Aplio 500</b>	
<b>Cable – Good</b>	
<b>Lens – Good</b>	
<b>Discolouration - Yes</b>	
<b>Overall Condition – Good</b>	

© British Medical Auctions

### Airscans –

