



# British Medical Auctions Ultrasound Equipment Quality Check (EQC) Preventive Maintenance Service Report (PM Service)

GE / Voluson e8 / E33613

Complete

British Medical Auctions

Address: Unit 1, Sterling Centre, Eastern Road, Bracknell, RG12 2PW  
Tel: +44 1252 299024  
Email: enquiries@britishmedicauctions.co.uk  
Web: www.britishmedicauctions.co.uk

Department: Service

**System has passed performance and safety assessments and is issued as fit for use, subject to final acceptance assessment upon fit.**

Safe

**System Type:**

Ultrasound System



Photo 1

**System Manufacture:**

GE

**Model:**

Voluson e8

**Serial No.:**

E33613



Photo 2

**Year of Manufacture:**

04.2016

**Software Level:**

BT16 EC310

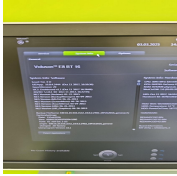

Photo 3

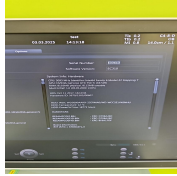

Photo 4

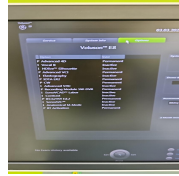

Photo 5

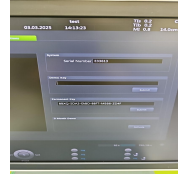

Photo 6

---

**Service Code:** UK759

---

**Electrical Safety Test Asset ID:** UK781

---

Test Equipment No. (Electrical Safety Analyzer):  
Rigel 288+  
SN.:10M-0263

---

Calibration Due Date:  
05.2025

---

Test Equipment No. (Ultrasound Phantom):  
ATS Laboratories MODEL: 539  
Multipurpose Ultrasound Phantom  
SN.: 200493148

---

**Date Performed** 03.03.2025 14:35 CET

---

**Performed By** MS

---

## 1. PRELIMINARY CHECKS

**Power Up**

Yes



Photo 7

**Database Cleared (Including all Patient Data and Previous Owner Details)**

Yes



Photo 8

**Password Protection**

N/A

**Time and Date Check**

Yes

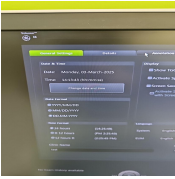

Photo 9

## 2. PHYSICAL INSPECTION

### Input Power

Pass



Photo 10

### External I/O

Pass

### Wheels and Brakes

Pass



Photo 11



Photo 12



Photo 13



Photo 14

### Control Panel Movement

Pass



Photo 15



Photo 16



Photo 17



Photo 18

### Cables and Connectors

Pass

### Shielding and Covers

Pass



Photo 19



Photo 20



Photo 21

### Console

Pass



Photo 22

### Control Panel

Pass



Photo 23

---

## Monitor Arm

Pass



Photo 24

### 3. CLEANING

#### Monitor (CRT/LCD)

Yes

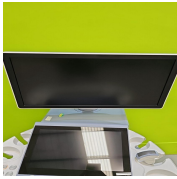

Photo 25

#### Touch screen

Yes



Photo 26

#### Console

Yes



Photo 27



Photo 28

#### Keyboard

Yes

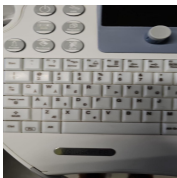

Photo 29



Photo 30



Photo 31

#### Trackball / Optical mouse

Yes



Photo 32

#### Probe Holder

Yes



Photo 33

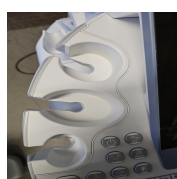

Photo 34

**Internal Cleaning**

Yes



Photo 35



Photo 36

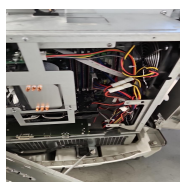

Photo 37

**Filter**

Yes



Photo 38

**Shielding and Covers**

Yes



Photo 39



Photo 40



Photo 41



Photo 42



Photo 43

**Thermal Printer Head**

Yes

## 4. FUNCTIONAL CHECKS

### Monitor

Pass



Photo 44

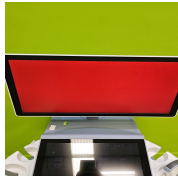

Photo 45



Photo 46



Photo 47



Photo 48

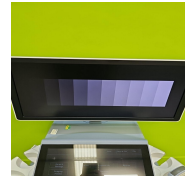

Photo 49

### Touch Panel

Pass

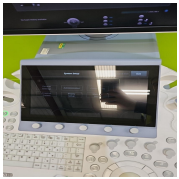

Photo 50

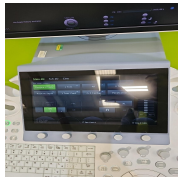

Photo 51

### Console

Pass



Photo 52

### Keyboard

Pass

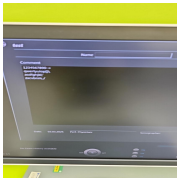

Photo 53

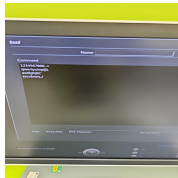

Photo 54

### B-Mode

Pass



Photo 55

### M-Mode

Pass

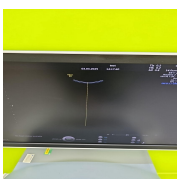

Photo 56

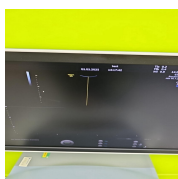

Photo 57



**C-Mode**

Pass



Photo 58

**PD-Mode**

Pass



Photo 59

**PW-Mode**

Pass



Photo 60



Photo 61

**5. PROBE NO.: 1**

**Probe Make**

GE

**Probe Model**

C4-8-D

**Probe Serial Number**

206631PD4



Photo 62

**Visual inspection**

Pass

**Cable**

Pass



Photo 63

**Lens**

Pass



Photo 64

**Probe Casing**

Pass



Photo 65



Photo 66



Photo 67



Photo 68

**Probe Casing Strain Relief**

Pass



Photo 69

**Connector**

Pass



Photo 70



Photo 71

**Connector Strain Relief**

Pass



Photo 72

**Lateral resolution**

Pass

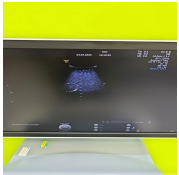

Photo 73

**Axial resolution**

Pass

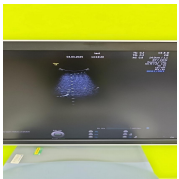

Photo 74

**Image benchmark**

Pass



Photo 75



Photo 76

**Probe passes inspection & test**

Yes

**Probe has passed performance and safety assessments and is issued as fit for use, subject to final acceptance assessment upon fit.**

Yes

## 6. SUMMARY

This service has been completed in accordance with our quality procedure.  
If you have any questions or concerns, please contact us on  
+44 1252 299024  
or email: [enquiries@britishmedicalauctions.co.uk](mailto:enquiries@britishmedicalauctions.co.uk) to discuss further.

**System has passed performance and safety assessments and is issued as fit for use, subject to final acceptance assessment upon fit.**

Safe

**Date Performed:**

03.03.2025 15:20 CET

### Service Engineer Signature

MS  
03.03.2025 15:09 CET

British Medical Auctions  
Unit 1, Sterling Centre, Eastern Road, Bracknell, RG12 2PW  
Tel: +44 1252 299024  
Email: [enquiries@britishmedicalauctions.co.uk](mailto:enquiries@britishmedicalauctions.co.uk)  
Web: [www.britishmedicalauctions.co.uk](http://www.britishmedicalauctions.co.uk)

British Medical Auctions  
Ultrasound Equipment Quality Check (EQC)  
Preventive Maintenance Service Report (PM Service)

V1.0 05.2022

## 7. PHOTOGRAPHIC DOCUMENTATION



Photo 77



Photo 78



Photo 79

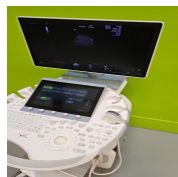

Photo 80



Photo 81

## Media summary



Photo 1

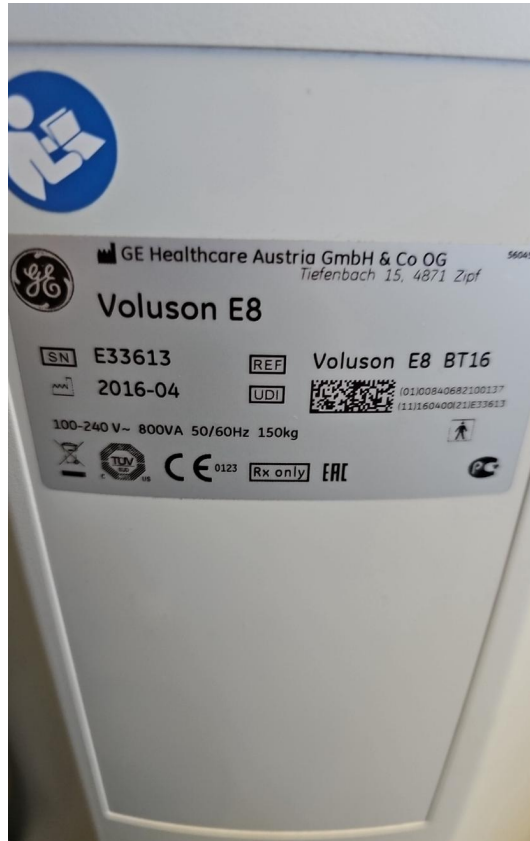

Photo 2

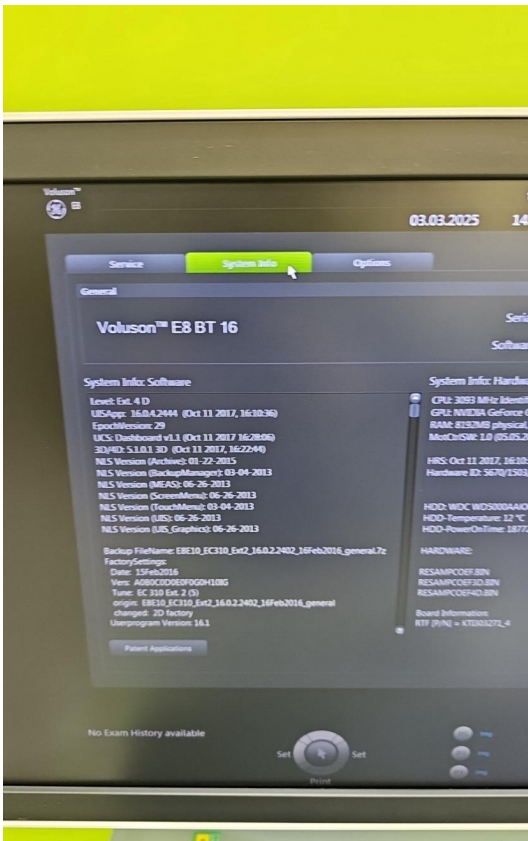

Photo 3

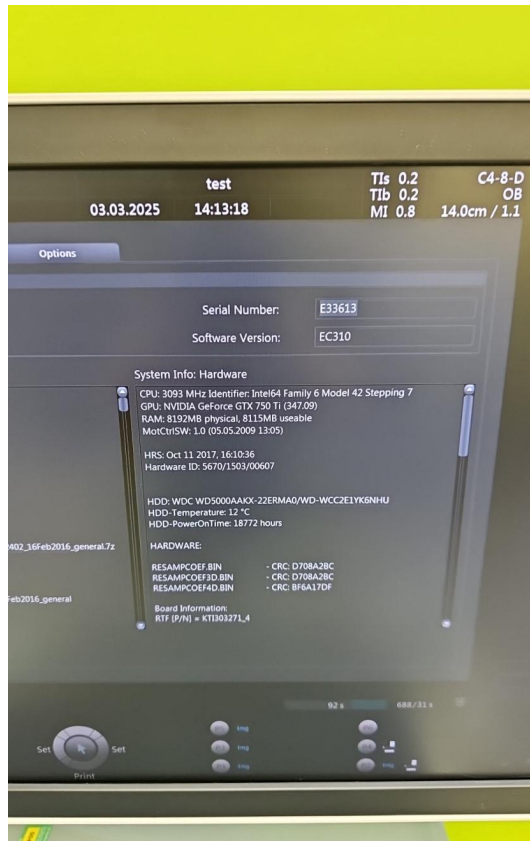

Photo 4

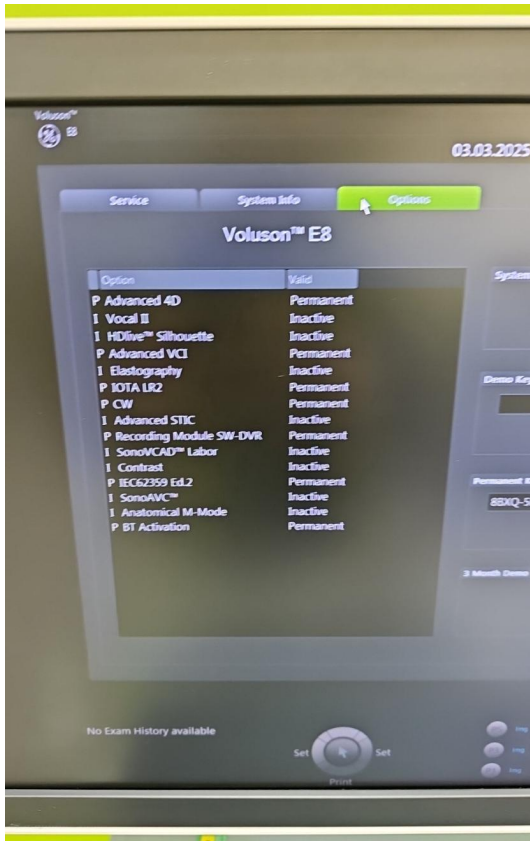

Photo 5

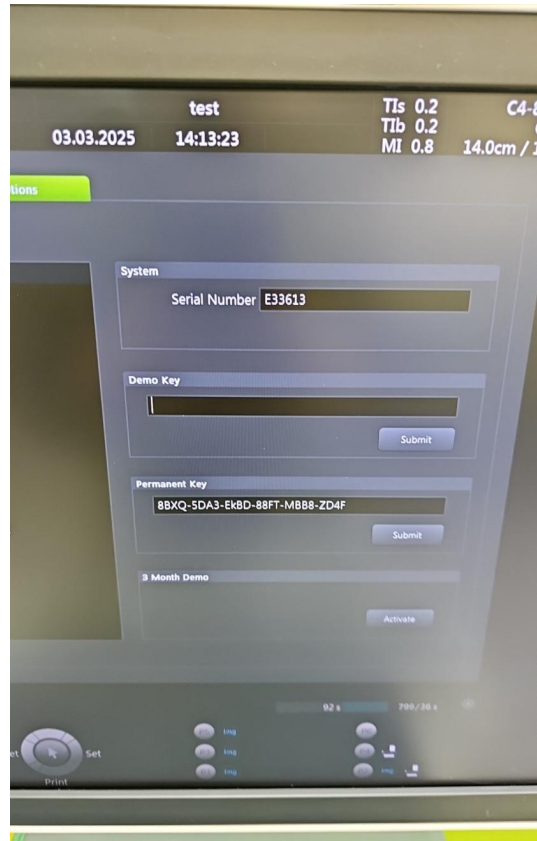

Photo 6

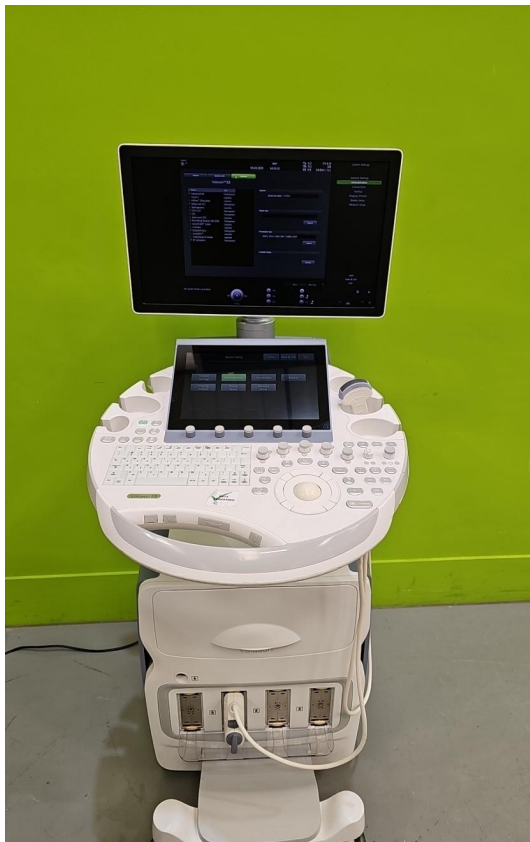

Photo 7



Photo 8



Photo 9

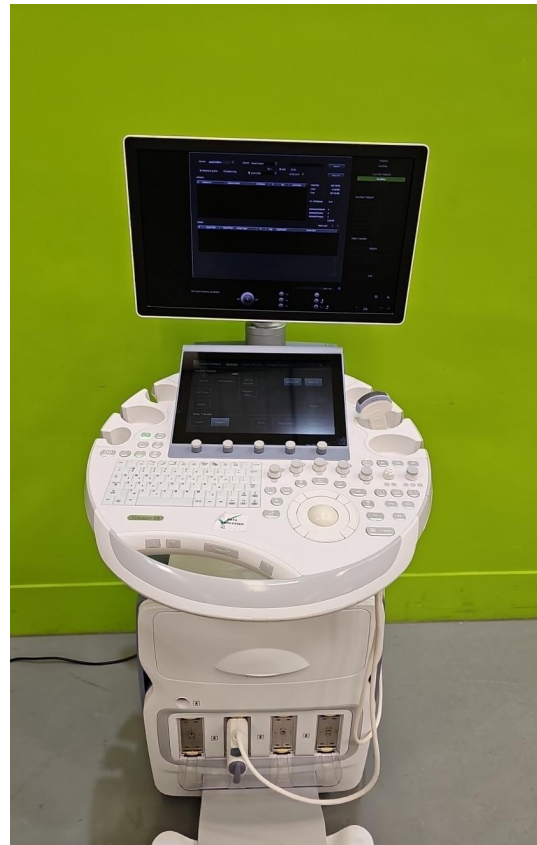

Photo 10



Photo 11



Photo 12





Photo 13



Photo 14



Photo 15



Photo 16



Photo 17



Photo 18



Photo 19



Photo 20



Photo 21



Photo 22



Photo 23



Photo 24



Photo 25



Photo 26



Photo 27



Photo 28

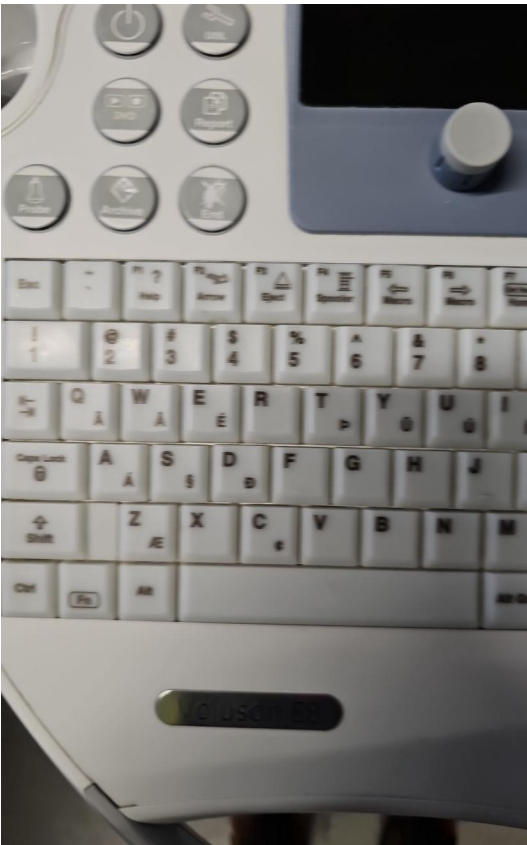

Photo 29

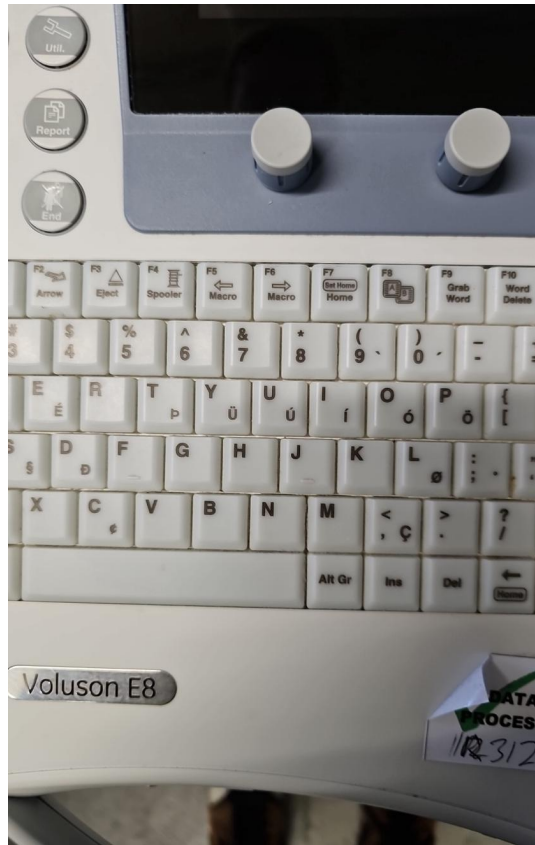

Photo 30



Photo 31

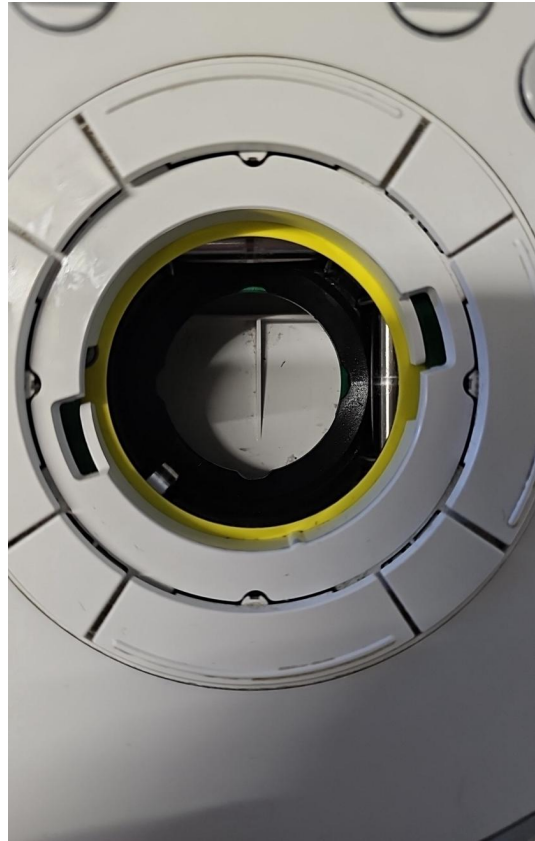

Photo 32

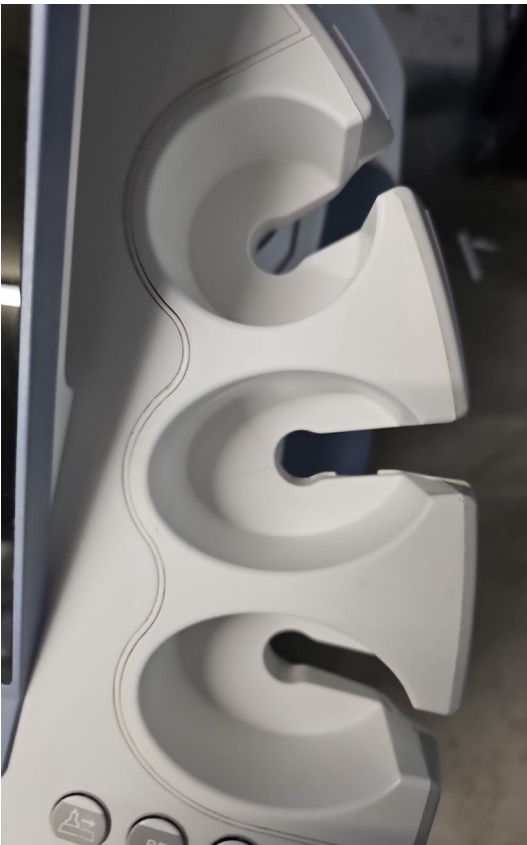

Photo 33

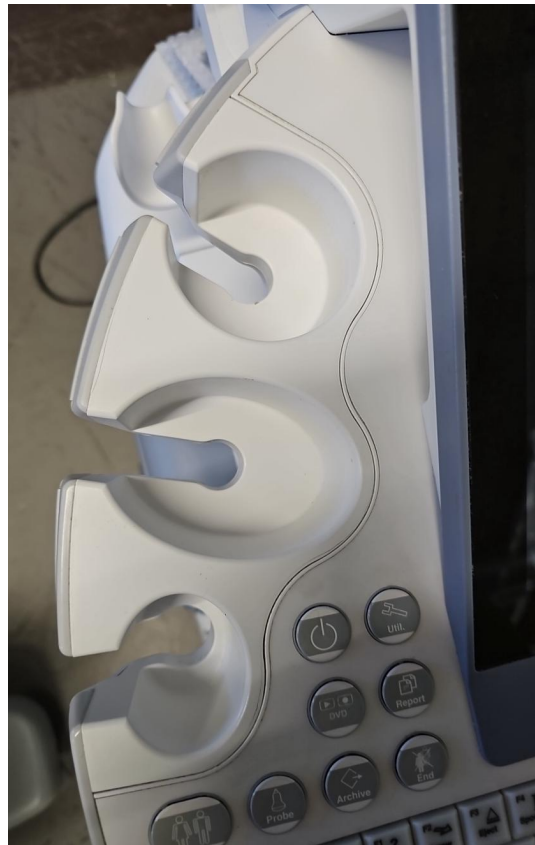

Photo 34



Photo 35

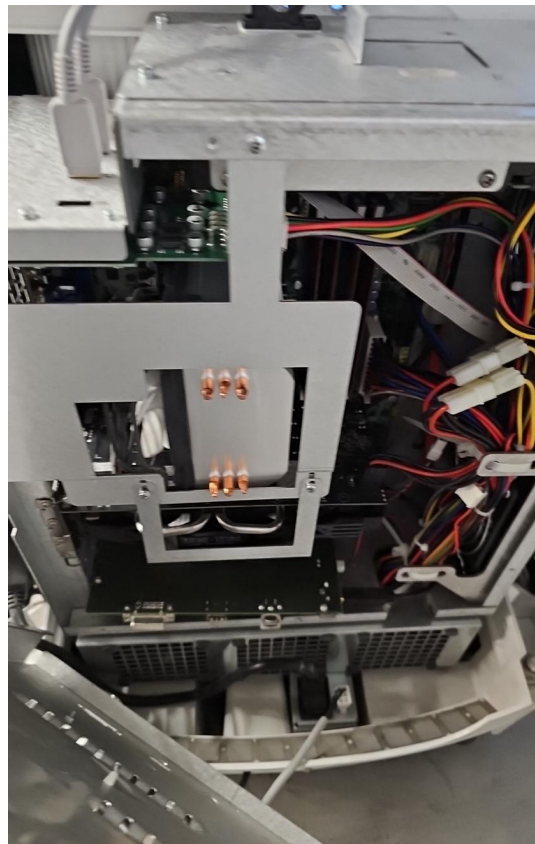

Photo 36

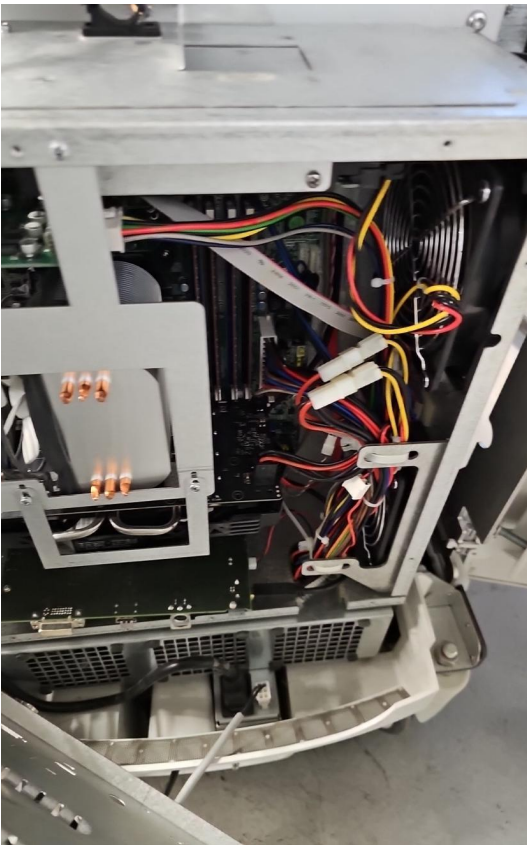

Photo 37



Photo 38



Photo 39



Photo 40



Photo 41



Photo 42



Photo 43



Photo 44



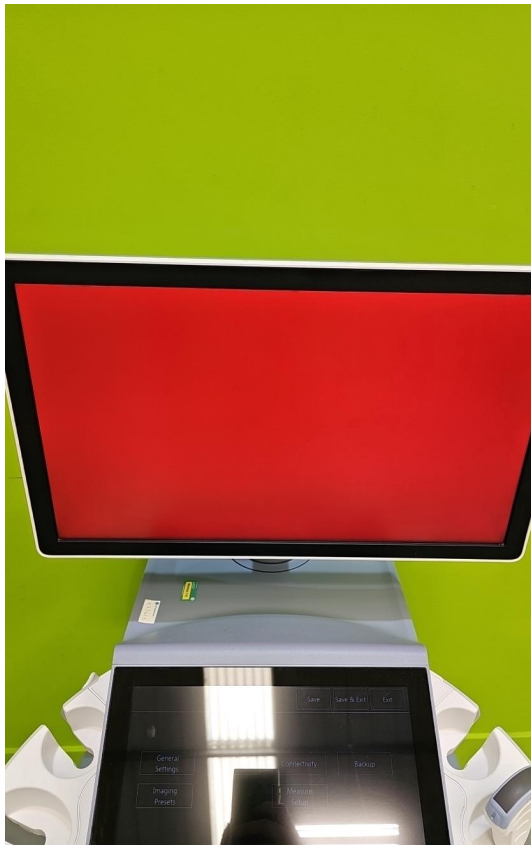

Photo 45



Photo 46



Photo 47



Photo 48



Photo 49

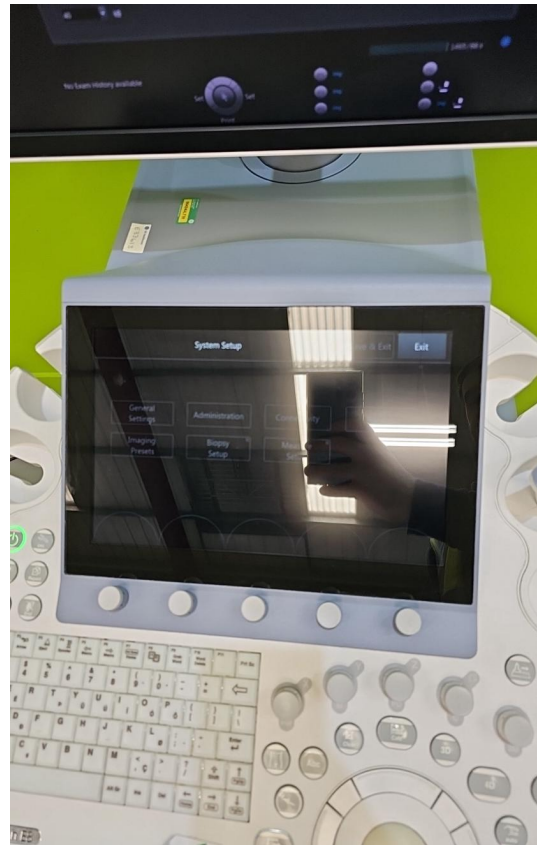

Photo 50



Photo 51



Photo 52

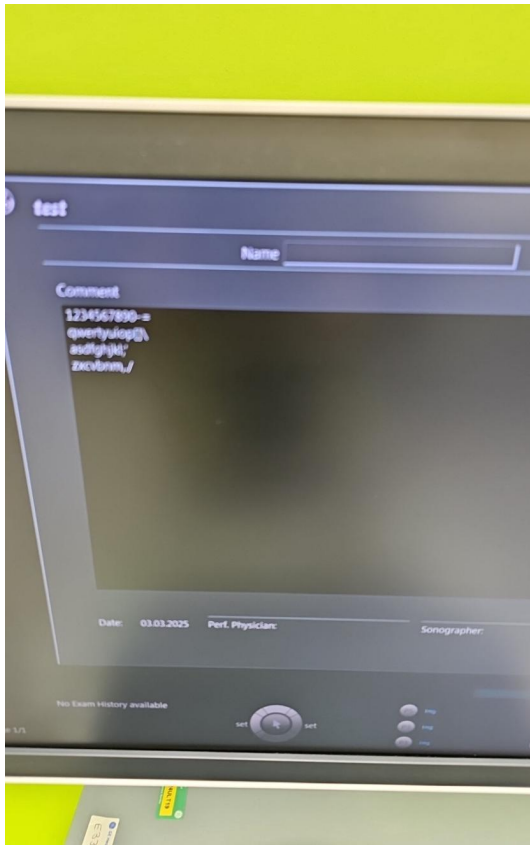

Photo 53

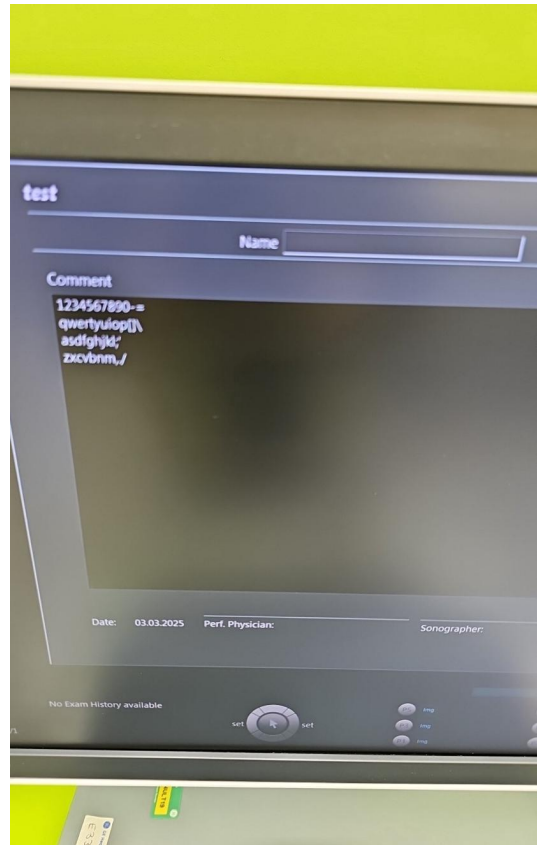

Photo 54

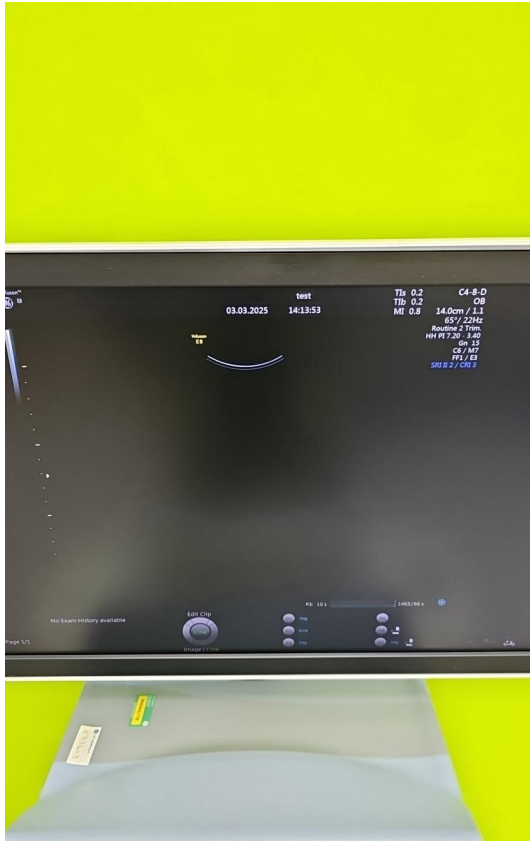

Photo 55

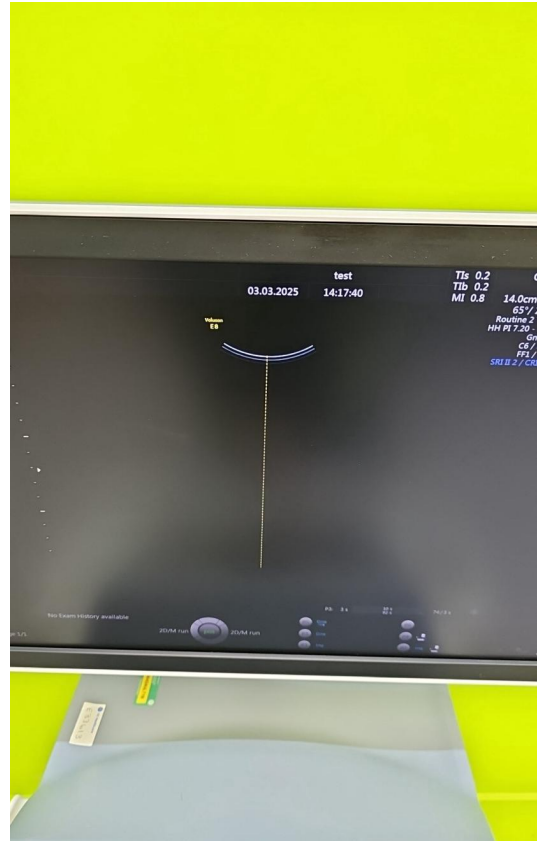

Photo 56

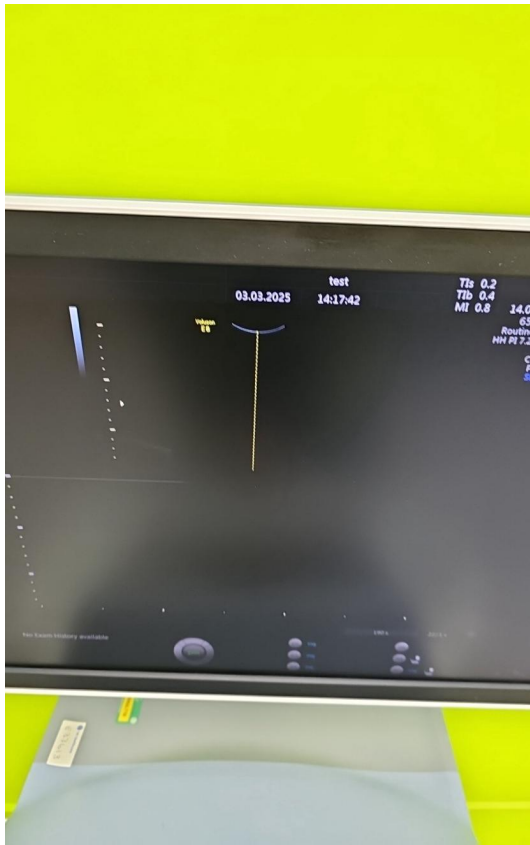

Photo 57

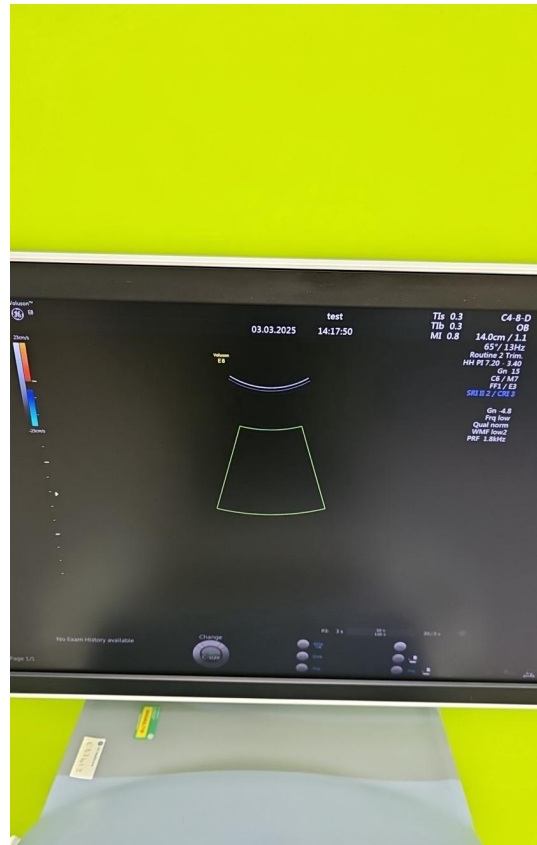

Photo 58

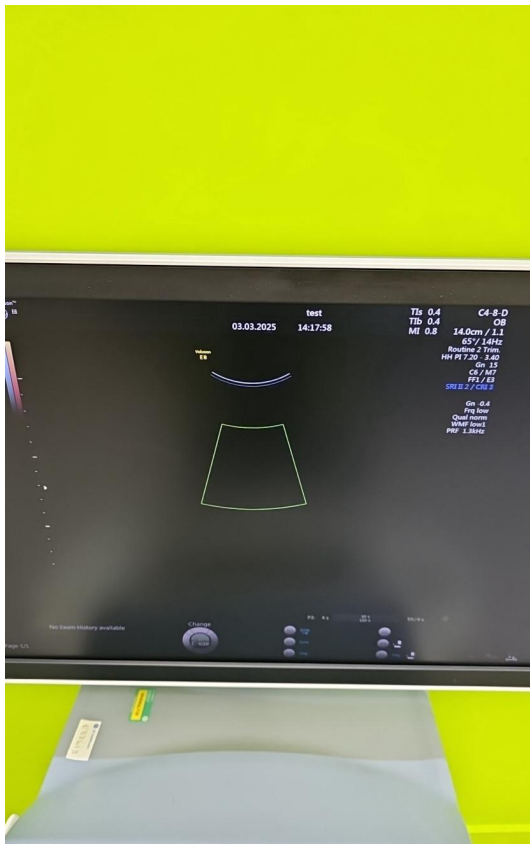

Photo 59

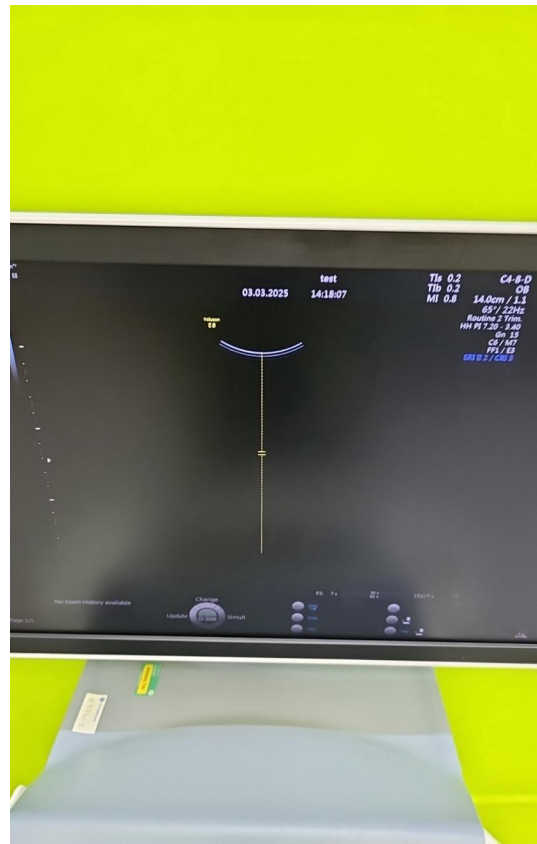

Photo 60

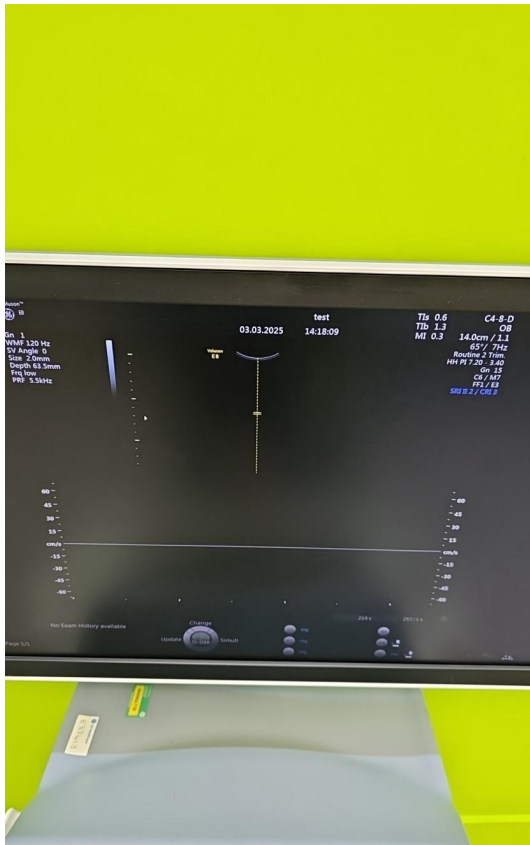

Photo 61

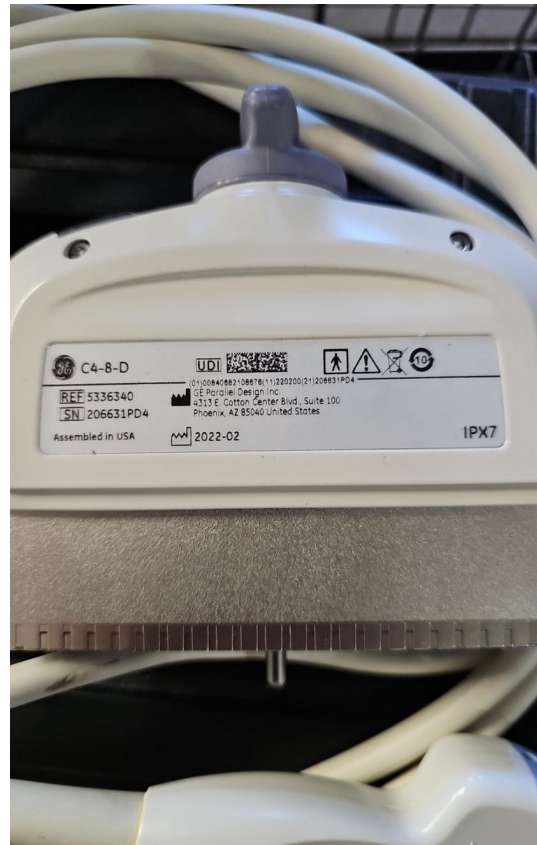

Photo 62



Photo 63



Photo 64



Photo 65



Photo 66



Photo 67



Photo 68



Photo 69

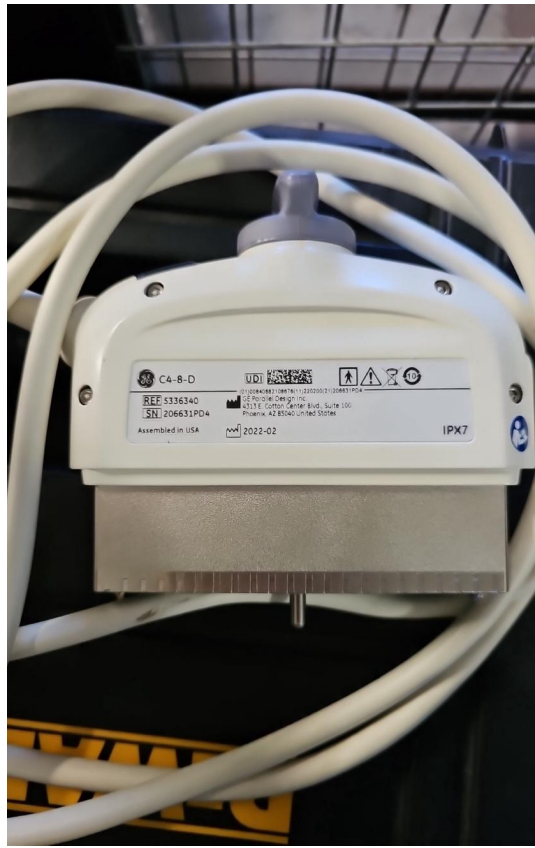

Photo 70

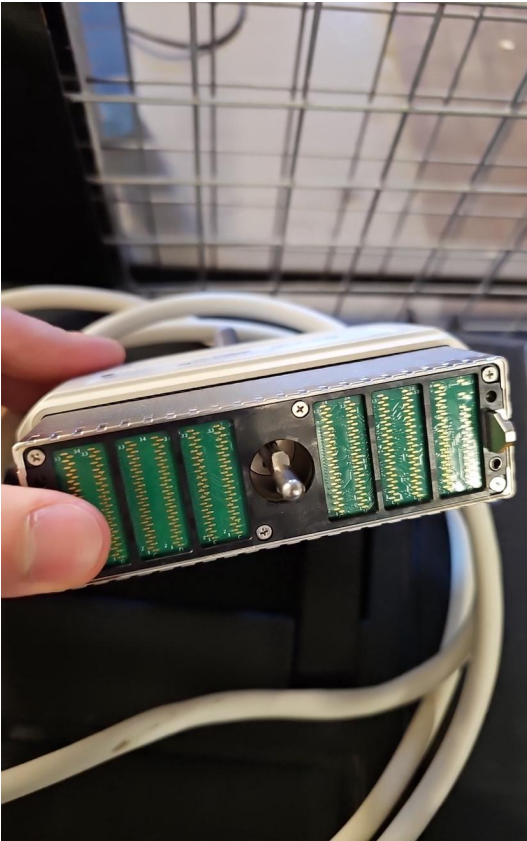

Photo 71



Photo 72

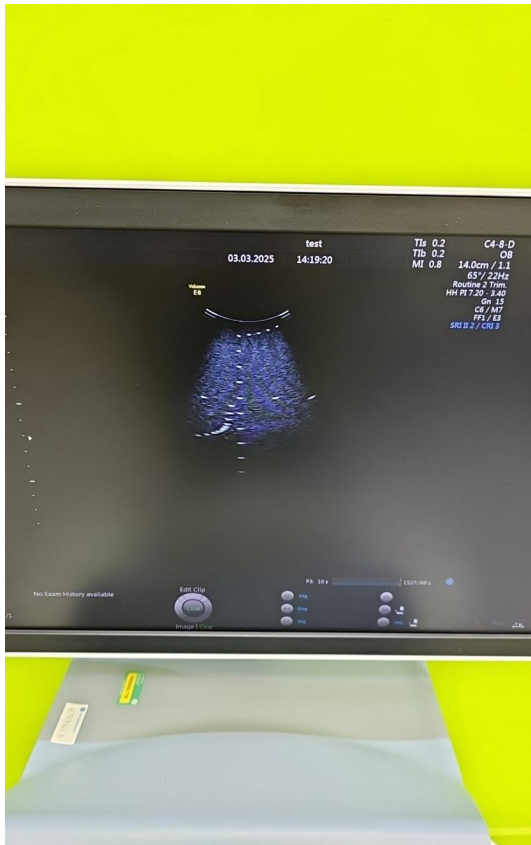

Photo 73



Photo 74

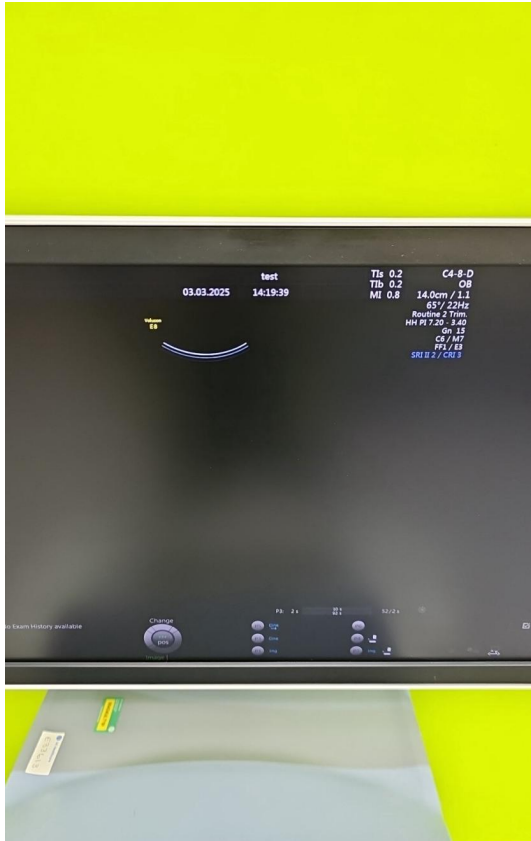

Photo 75

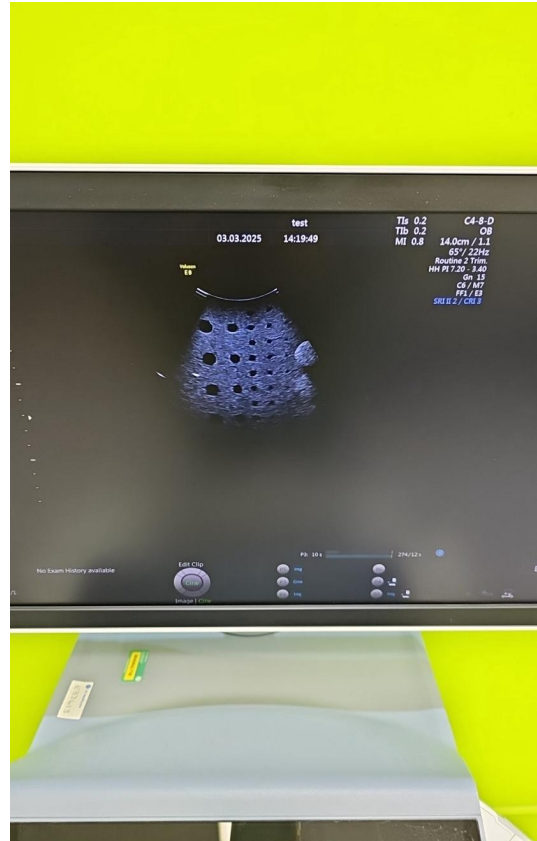

Photo 76



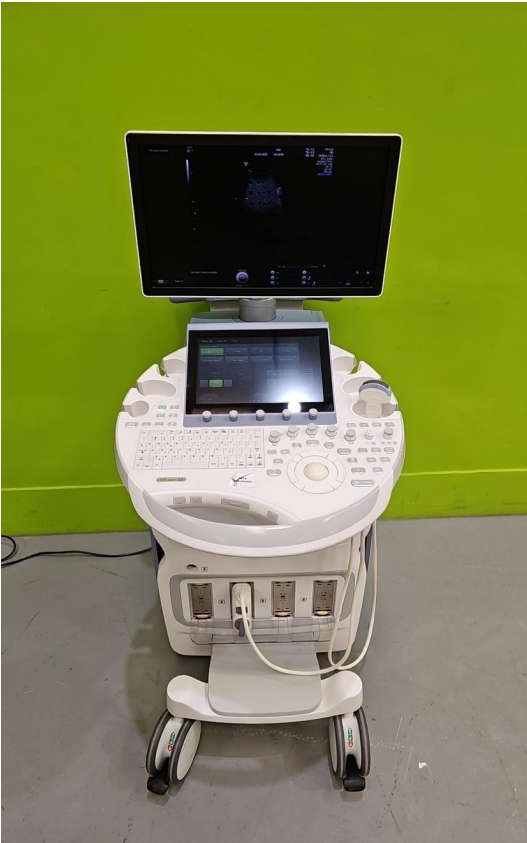

Photo 77

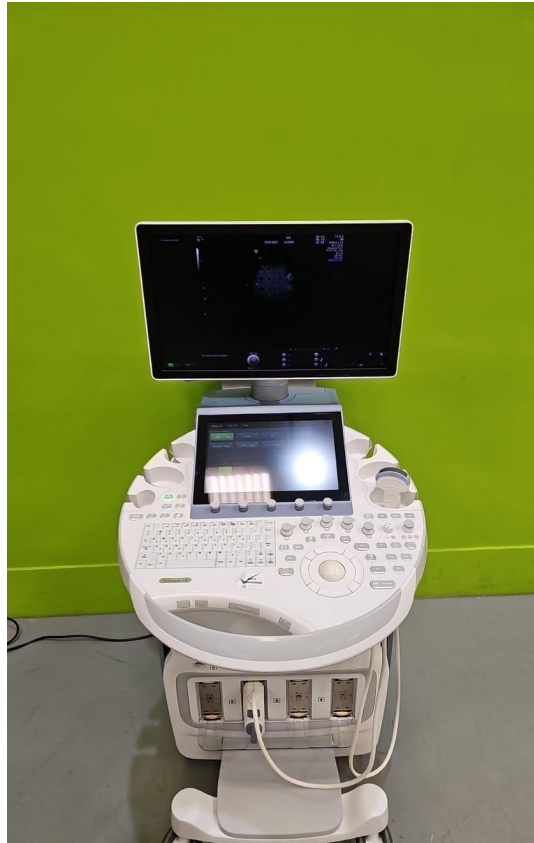

Photo 78



Photo 79

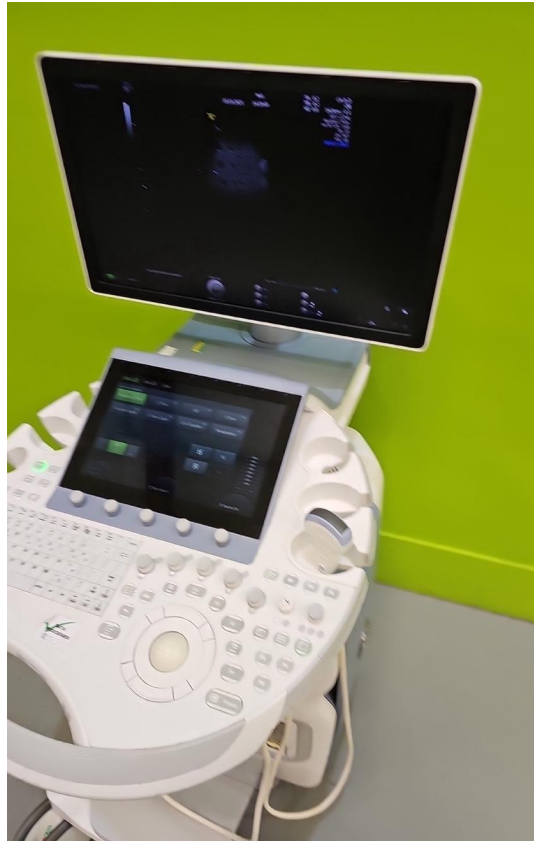

Photo 80



Photo 81