



# British Medical Auctions Ultrasound Equipment Quality Check (EQC) Preventive Maintenance Service Report (PM Service)

GE / Logiq e / 6292013WX0

Complete

British Medical Auctions

Address: Unit 1, Sterling Centre, Eastern Road, Bracknell, RG12 2PW  
Tel: +44 1252 299024  
Email: enquiries@britishmedicauctions.co.uk  
Web: www.britishmedicauctions.co.uk

Department: Service

**System has passed performance and safety assessments and is issued as fit for use, subject to final acceptance assessment upon fit.**

Safe

**System Type:**

Ultrasound System



Photo 1

**System Manufacture:**

GE

**Model:**

Logiq e

**Serial No.:**

6292013WX0



Photo 2

**Year of Manufacture:**

08.2023

**Software Level:**

E11.0.0

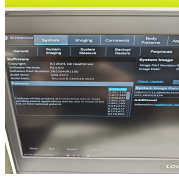

Photo 3

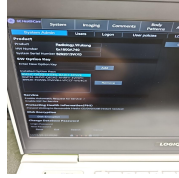

Photo 4

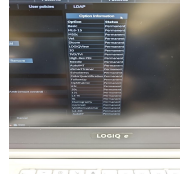

Photo 5

---

**Service Code:** 736

---

**Electrical Safety Test Asset ID:** 759

---

Test Equipment No. (Electrical Safety Analyzer):  
Rigel 288+  
SN.:10M-0263

---

Calibration Due Date:  
05.2025

---

Test Equipment No. (Ultrasound Phantom):  
ATS Laboratories MODEL: 539  
Multipurpose Ultrasound Phantom  
SN.: 200493148

---

**Date Performed** 10.01.2025 12:03 CET

---

**Performed By** MS

---

## 1. PRELIMINARY CHECKS

**Power Up**

Yes



Photo 6

**Database Cleared (Including all Patient Data and Previous Owner Details)**

Yes



Photo 7

**Password Protection**

No

**Time and Date Check**

Yes

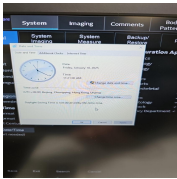

Photo 8

## 2. PHYSICAL INSPECTION

### Input Power

Pass



Photo 9

### Cables and Connectors

Pass

### Shielding and Covers

Pass

### Console

Pass



Photo 10

### Control Panel

Pass



Photo 11

### Monitor Arm

Pass

### 3. CLEANING

#### Monitor (CRT/LCD)

Yes



Photo 12

#### Console

Yes



Photo 13

#### Keyboard

Yes



Photo 14



Photo 15



Photo 16

#### Trackball / Optical mouse

Yes



Photo 17

#### Internal Cleaning

Yes

#### Filter

Yes

#### Shielding and Covers

Yes



Photo 18

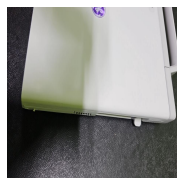

Photo 19



Photo 20

## 4. FUNCTIONAL CHECKS

### Monitor

Pass



Photo 21

### Console

Pass



Photo 22

### Keyboard

Pass

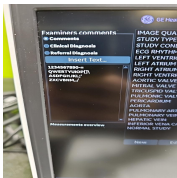

Photo 23

### B-Mode

Pass

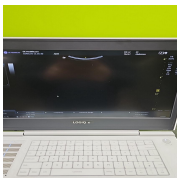

Photo 24

### M-Mode

Pass

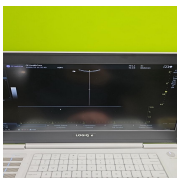

Photo 25

### C-Mode

Pass

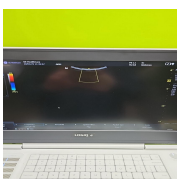

Photo 26

**PD-Mode**

Pass

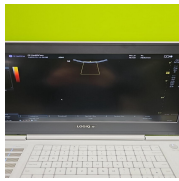

Photo 27

**PW-Mode**

Pass



Photo 28

## 5. PROBE NO.: 1

**Probe Make**

GE -Test (not included)

**Probe Model**

4C-RS - Test (not included)

**Lateral resolution**

Pass



Photo 29

**Axial resolution**

Pass

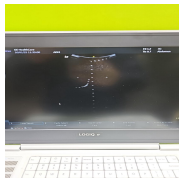

Photo 30

**Image benchmark**

Pass

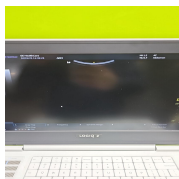

Photo 31

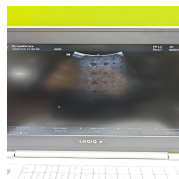

Photo 32



## 6. SUMMARY

This service has been completed in accordance with our quality procedure.  
If you have any questions or concerns, please contact us on  
+44 1252 299024  
or email: [enquiries@britishmedicalauctions.co.uk](mailto:enquiries@britishmedicalauctions.co.uk) to discuss further.

**System has passed performance and safety assessments and is issued as fit for use, subject to final acceptance assessment upon fit.**

Safe

**Date Performed:**

10.01.2025 12:23 CET

### Service Engineer Signature

MS  
10.01.2025 12:24 CET

British Medical Auctions  
Unit 1, Sterling Centre, Eastern Road, Bracknell, RG12 2PW  
Tel: +44 1252 299024  
Email: [enquiries@britishmedicalauctions.co.uk](mailto:enquiries@britishmedicalauctions.co.uk)  
Web: [www.britishmedicalauctions.co.uk](http://www.britishmedicalauctions.co.uk)

British Medical Auctions  
Ultrasound Equipment Quality Check (EQC)  
Preventive Maintenance Service Report (PM Service)

V1.0 05.2022

## 7. PHOTOGRAPHIC DOCUMENTATION



Photo 33



Photo 34

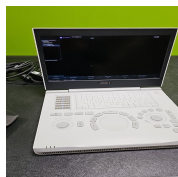

Photo 35

## Media summary



Photo 1



Photo 2

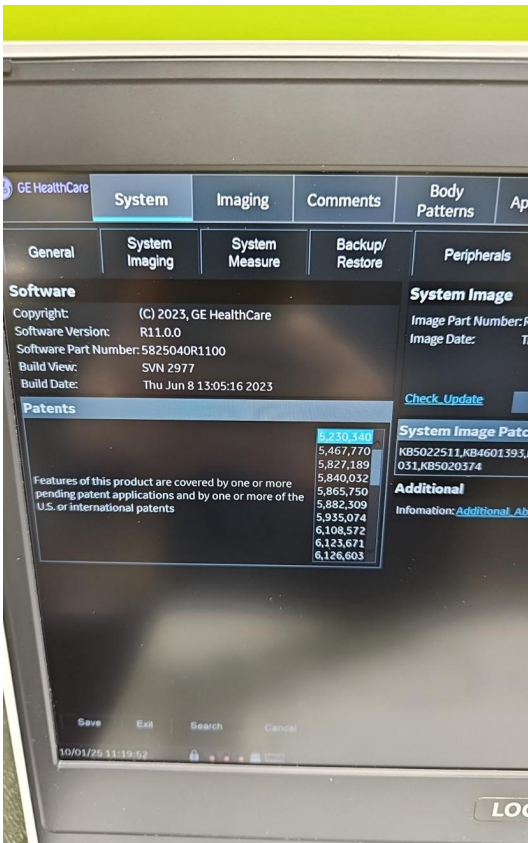

Photo 3

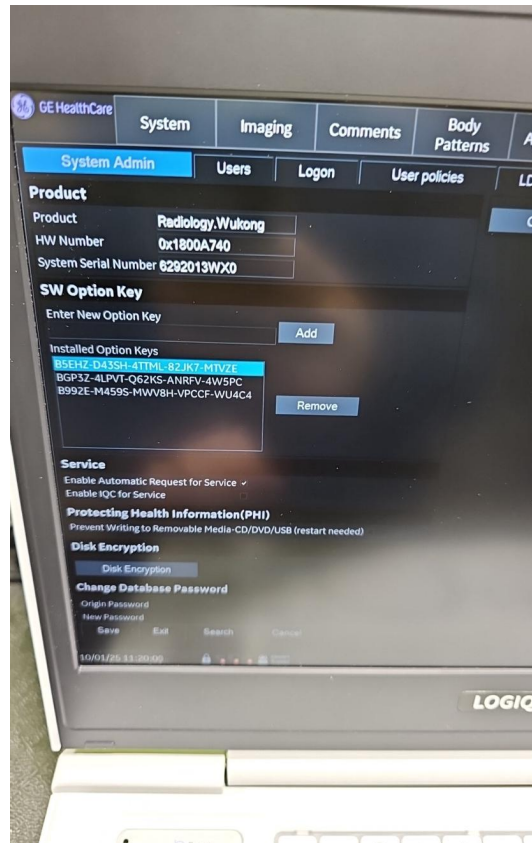

Photo 4

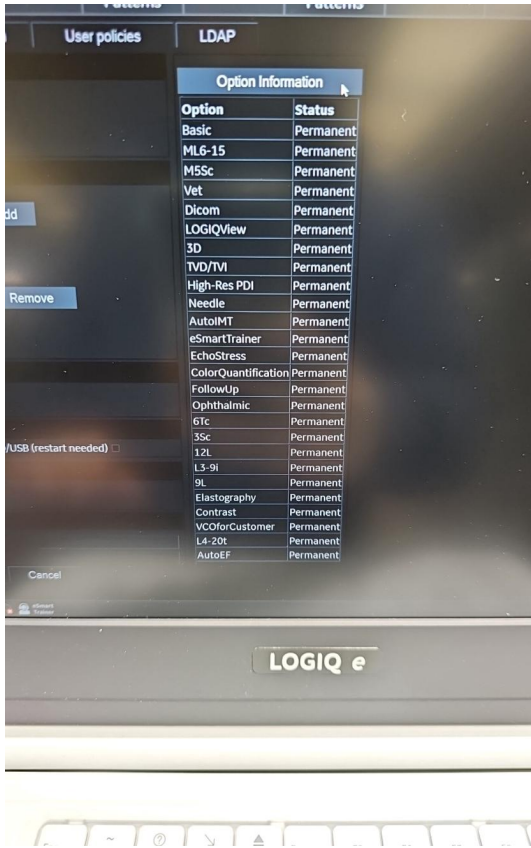

Photo 5



Photo 6

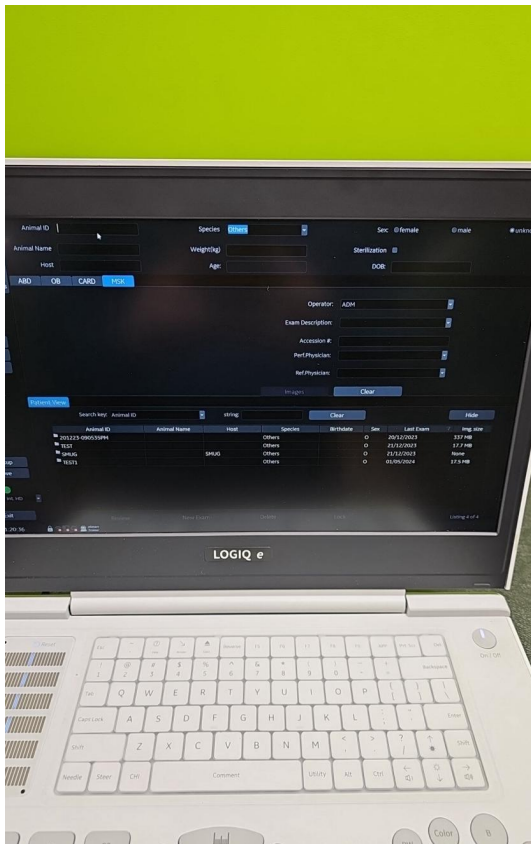

Photo 7

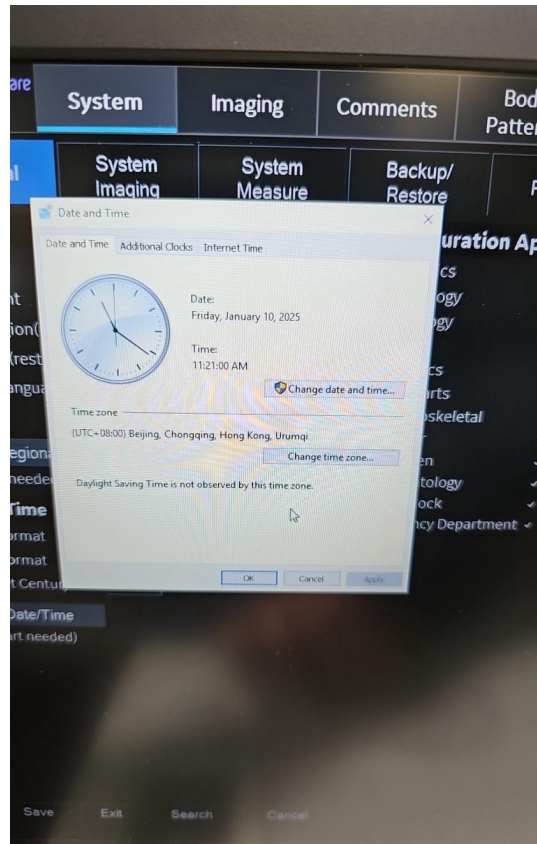

Photo 8



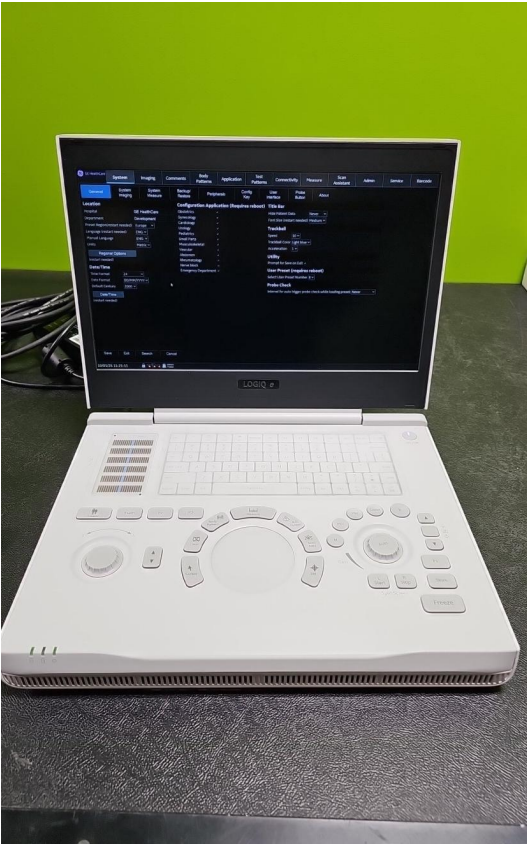

Photo 9

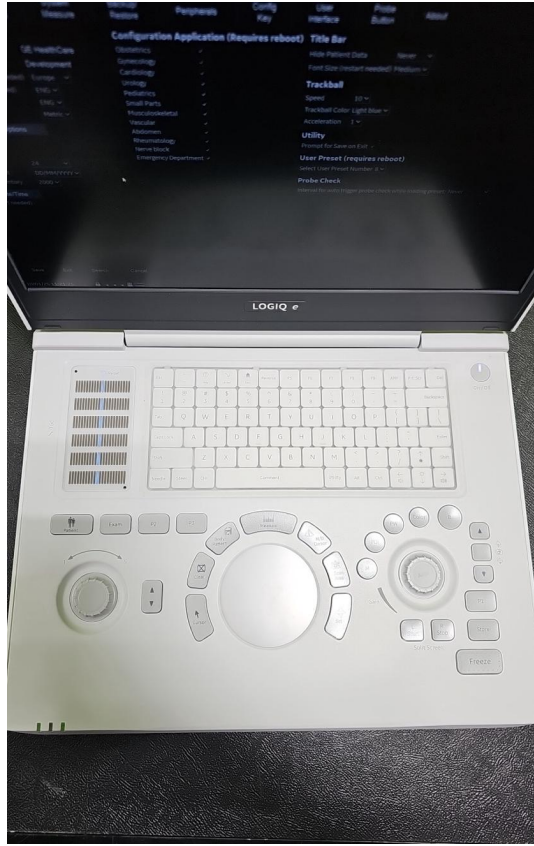

Photo 10

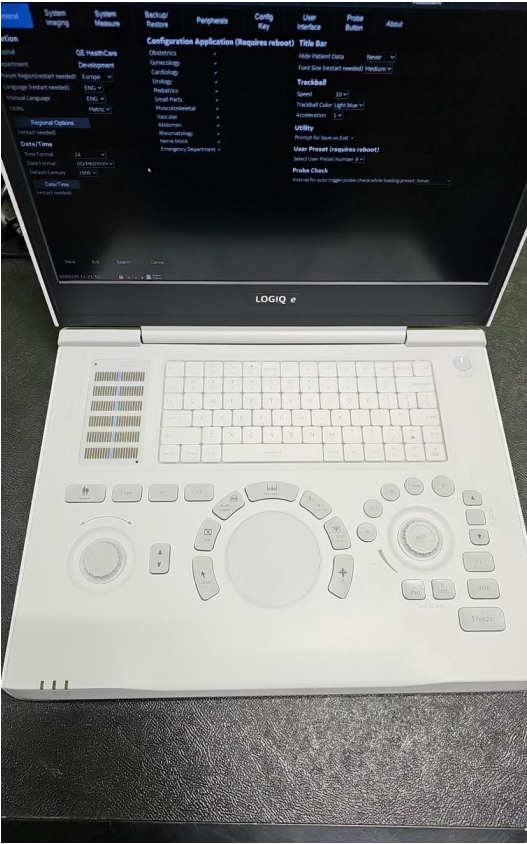

Photo 11



Photo 12



Photo 13

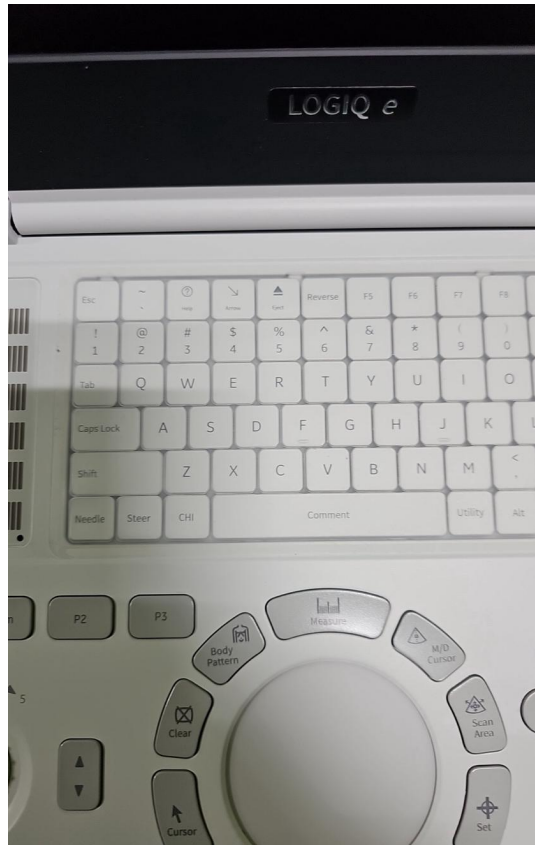

Photo 14

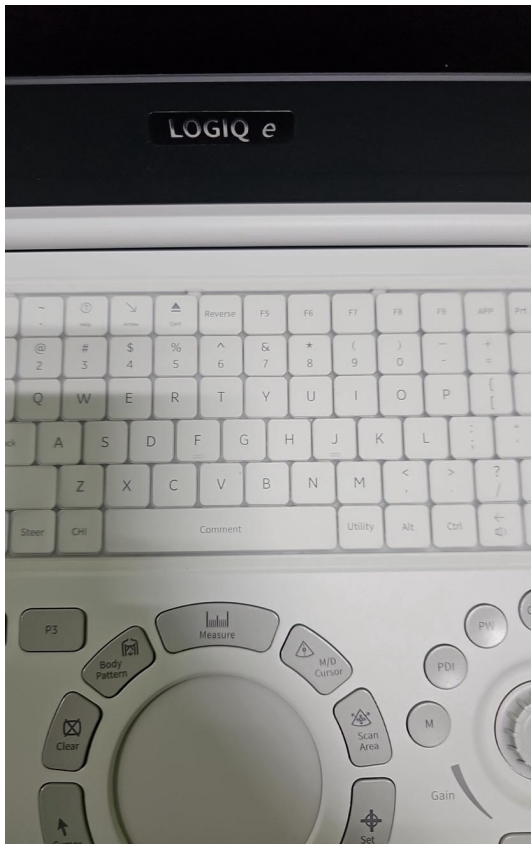

Photo 15

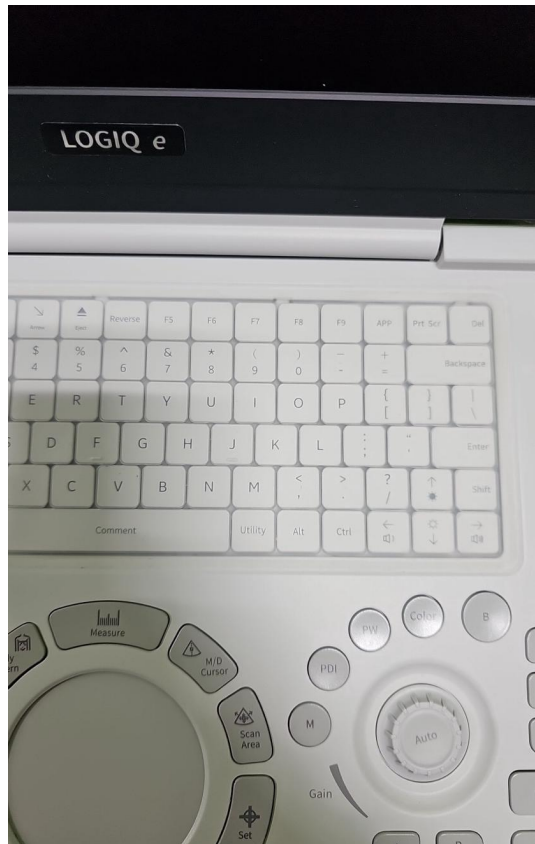

Photo 16



Photo 17



Photo 18

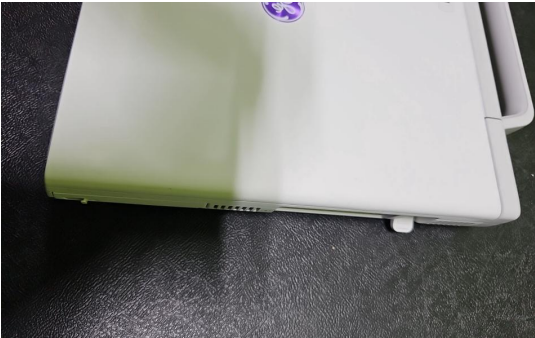

Photo 19



Photo 20



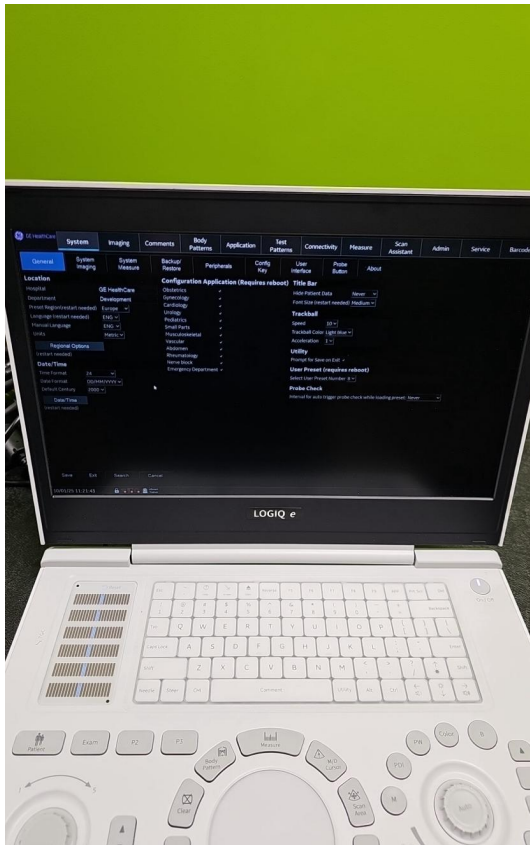

Photo 21



Photo 22

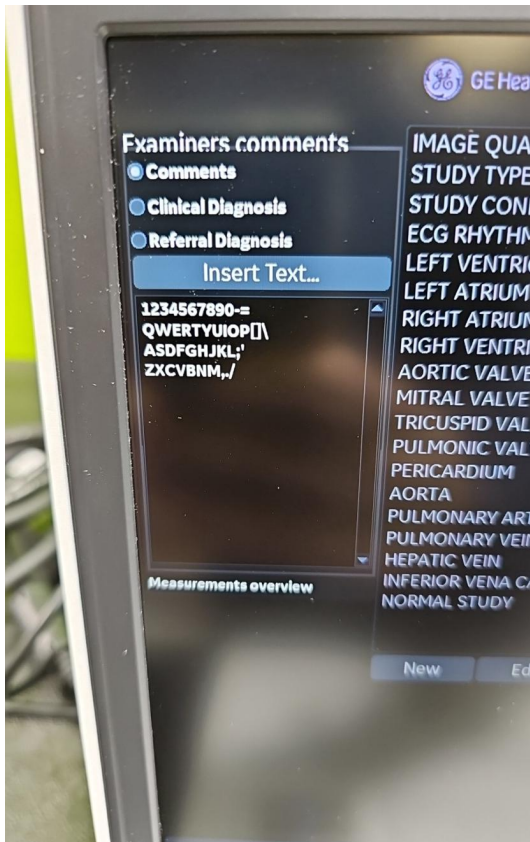

Photo 23

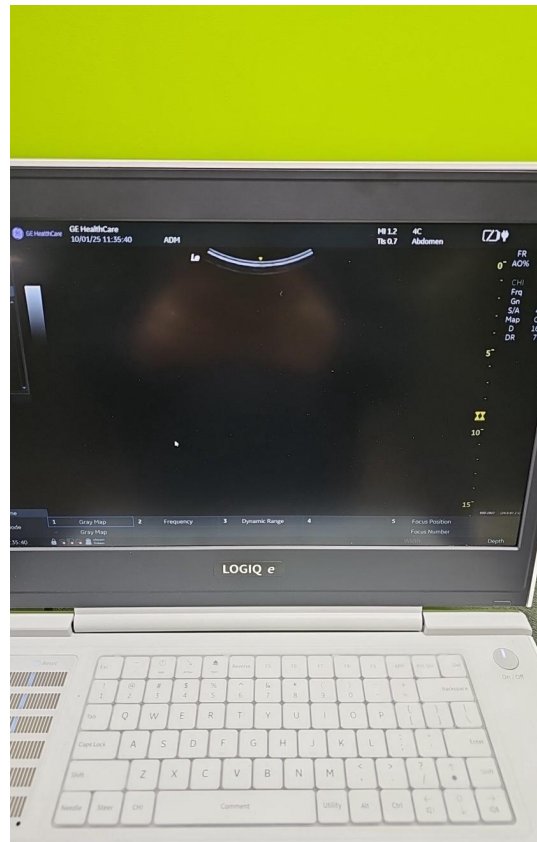

Photo 24





Photo 25



Photo 26



Photo 27



Photo 28



Photo 29



Photo 30

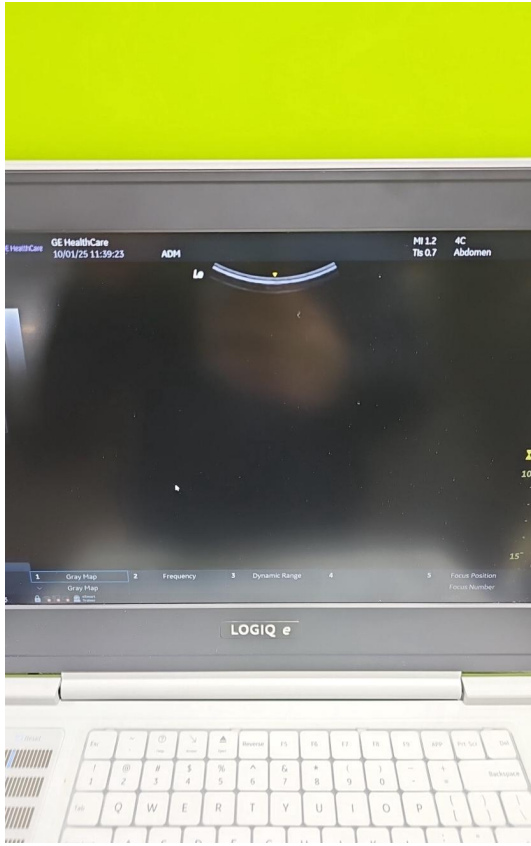

Photo 31

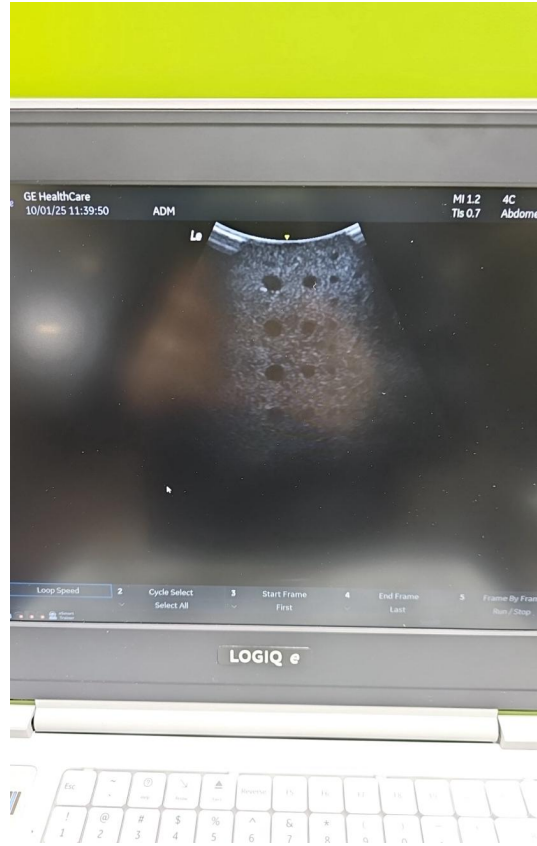

Photo 32



Photo 33

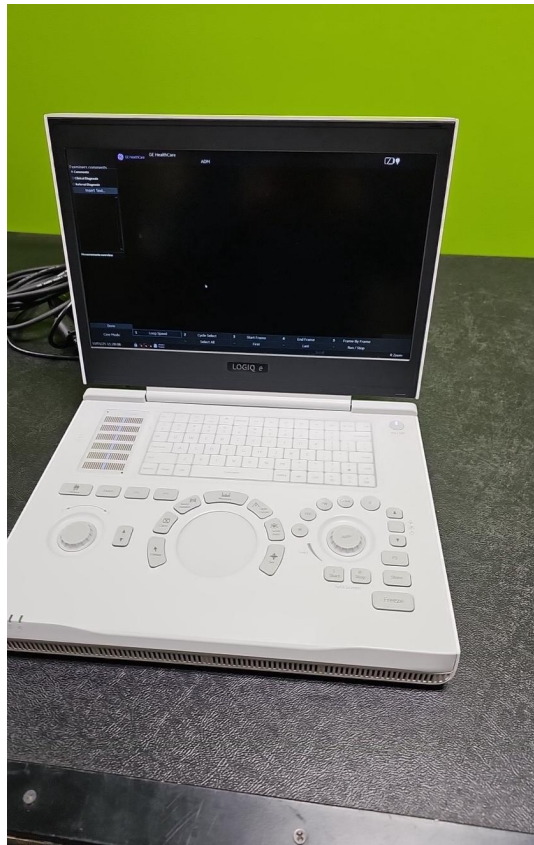

Photo 34

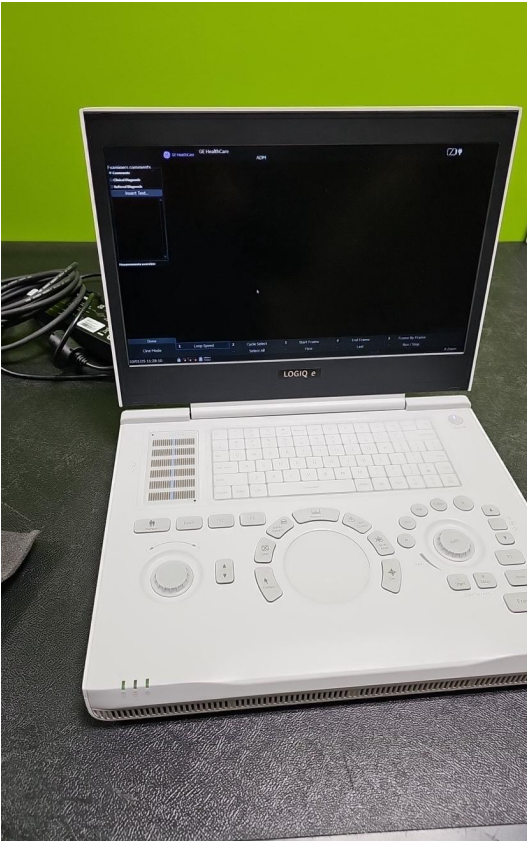

Photo 35