



British Medical Auctions Ultrasound Equipment Quality Check (EQC) Preventive Maintenance Service Report (PM Service)

GE / Voluson S8 / VS8804164

Complete

British Medical Auctions

Address: Unit 1, Sterling Centre, Eastern Road, Bracknell, RG12
Tel: +44 1252 299024
Email: enquiries@britishmedicauctions.co.uk
Web: www.britishmedicauctions.co.uk

Department: Service

System has passed performance and safety assessments and is issued as fit for use, subject to final acceptance assessment upon fit.



Except RAB6-RS

System Type: Ultrasound System

System Manufacture: GE

Model: Voluson S8



Photo 1

Serial No.: VS8804164



Photo 2

Year of Manufacture: 2020.07

Software Level: BT18

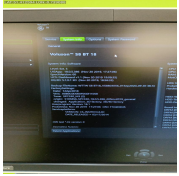

Photo 3

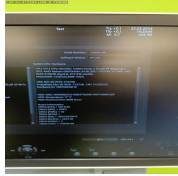

Photo 4

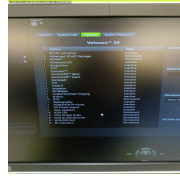

Photo 5

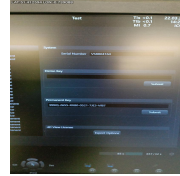

Photo 6

Service Code: 508

Electrical Safety Test Asset ID: 575

Test Equipment No. (Electrical Safety Analyzer):
Rigel 288+
SN.:10M-0263

Calibration Due Date:
05.2024

Test Equipment No. (Ultrasound Phantom):
ATS Laboratories MODEL: 539
Multipurpose Ultrasound Phantom
SN.: 200493148

Date Performed 22.03.2024 10:51 GMT

Performed By PS

1. PRELIMINARY CHECKS

Power Up

Yes

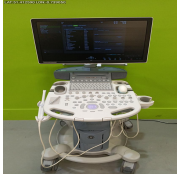

Photo 7

Database Cleared (Including all Patient Data and Previous Owner Details)

Yes

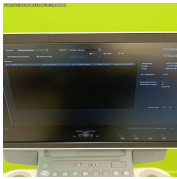

Photo 8

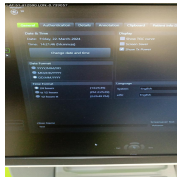

Photo 9

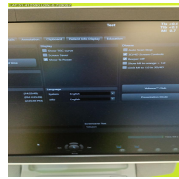

Photo 10

Password Protection

No

Time and Date Check

Yes

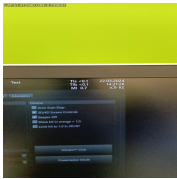

Photo 11

2. PHYSICAL INSPECTION

Input Power

Pass

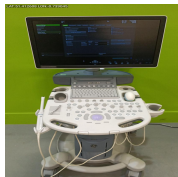

Photo 12

Wheels and Brakes

Pass



Photo 13



Photo 14



Photo 15



Photo 16



Photo 17



Photo 18

Control Panel Movement

Pass

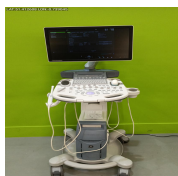

Photo 19



Photo 20



Photo 21

Cables and Connectors

Pass

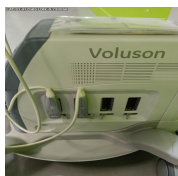

Photo 22



Photo 23

Shielding and Covers

Pass

Broken monitor plastic cover



Photo 24



Photo 25



Photo 26



Photo 27



Photo 28



Photo 29



Photo 30



Photo 31



Photo 32



Photo 33

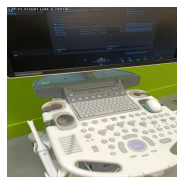

Photo 34

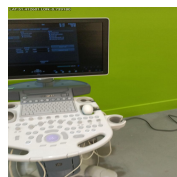

Photo 35

Console

Pass

Broken keyboard frame



Photo 36



Photo 37



Photo 38

Monitor Arm

Pass



Photo 39

3. CLEANING

Monitor (CRT/LCD)

Yes



Photo 40

Touch screen

N/A

Console

Yes



Photo 41



Photo 42



Photo 43

Keyboard

Yes



Photo 44



Photo 45

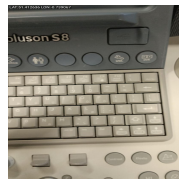

Photo 46



Photo 47

Trackball / Optical mouse

Yes



Photo 48

Probe Holder

Yes



Photo 49



Photo 50



Photo 51

Internal Cleaning

Yes



Photo 52



Photo 53

Filter

Yes

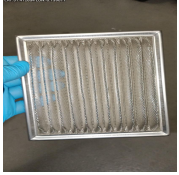

Photo 54

Shielding and Covers

Yes



Photo 55



Photo 56



Photo 57



Photo 58



Photo 59



Photo 60



Photo 61

Thermal Printer Head

N/A

4. FUNCTIONAL CHECKS

Monitor

Pass

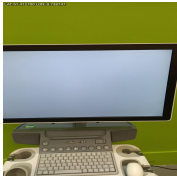

Photo 62

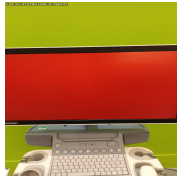

Photo 63

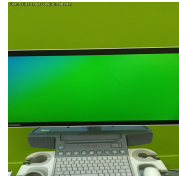

Photo 64

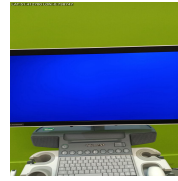

Photo 65



Photo 66

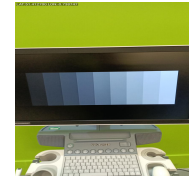

Photo 67

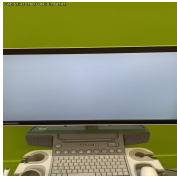

Photo 68

Console

Pass



Photo 69

TGC

Pass

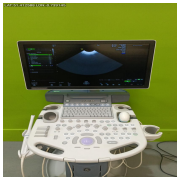

Photo 70

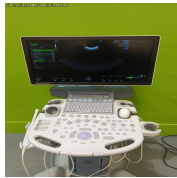

Photo 71

Keyboard

Pass

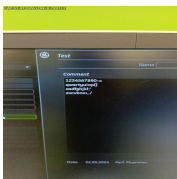

Photo 72

B-Mode

Pass

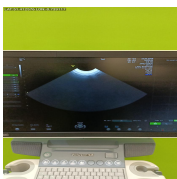

Photo 73

M-Mode

Pass

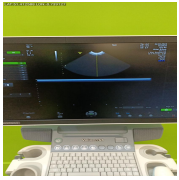

Photo 74



Photo 75

CF-Mode

Pass

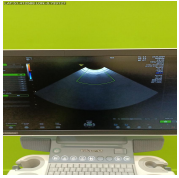

Photo 76

PD-Mode

Pass

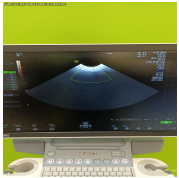

Photo 77

PW-Mode

Pass



Photo 78

3D Mode

Pass

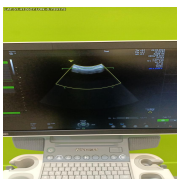

Photo 79



Photo 80

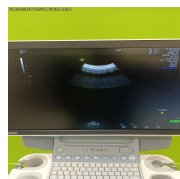

Photo 81



Photo 82

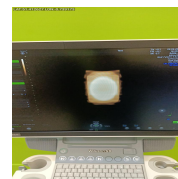

Photo 83

4D Mode

Pass



Photo 84



Photo 85

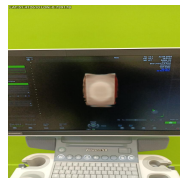

Photo 86

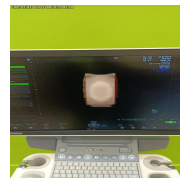

Photo 87

5. PROBE NO.: 1

Probe Make

GE

Probe Model

IC9-RS



Photo 88

Probe Serial Number

872968WX3



Photo 89

Visual inspection

Pass

Cable

Pass



Photo 90

Lens

Pass

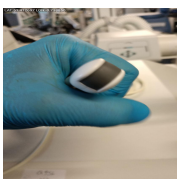

Photo 91

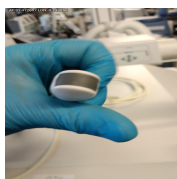

Photo 92



Photo 93



Photo 94

Probe Casing

Pass



Photo 95



Photo 96



Photo 97

Probe Casing Strain Relief

Pass



Photo 98



Photo 99



Photo 100



Photo 101



Photo 102

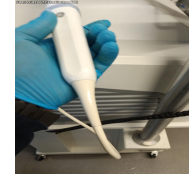

Photo 103

Connector

Pass



Photo 104



Photo 105



Photo 106



Photo 107

Connector Strain Relief

Pass

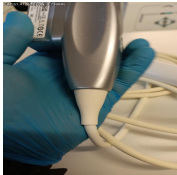

Photo 108

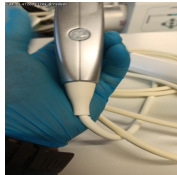

Photo 109



Photo 110



Photo 111



Photo 112

Image benchmark

Pass

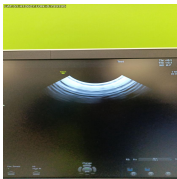

Photo 113

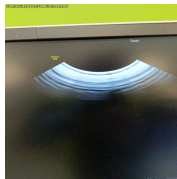

Photo 114

Probe passes inspection & test

Yes

Probe has passed performance and safety assessments and is issued as fit for use, subject to final acceptance assessment upon fit.

Yes

PROBE NO.: 2

Probe Make

GE

Probe Model

RAB6-RS

Probe Serial Number

869060WX4



Photo 115

Visual inspection

Pass

Cable

Pass

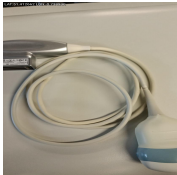

Photo 116

Lens

Pass



Photo 117



Photo 118



Photo 119



Photo 120



Photo 121



Photo 122



Photo 123

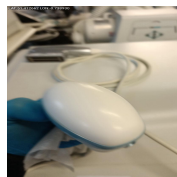

Photo 124

Probe Casing

Pass



Photo 125

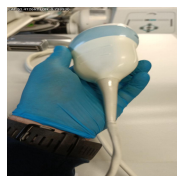

Photo 126



Photo 127



Photo 128



Photo 129



Photo 130

Probe Casing Strain Relief

Pass



Photo 131



Photo 132



Photo 133

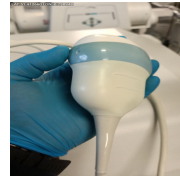

Photo 134

Connector

Pass

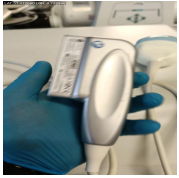

Photo 135



Photo 136



Photo 137



Photo 138

Connector Strain Relief

Pass



Photo 139

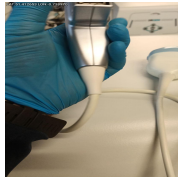

Photo 140



Photo 141

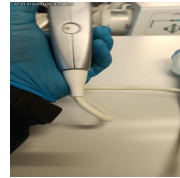

Photo 142

Image benchmark

Fail

2D - Pass

3D/4D - Low oil level / oil leaking



Photo 143

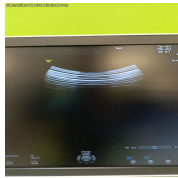

Photo 144

Probe passes inspection & test

No

Probe has passed performance and safety assessments and is issued as fit for use, subject to final acceptance assessment upon fit.

No

6. SUMMARY

This service has been completed in accordance with our quality procedure.
If you have any questions or concerns, please contact us on
+44 1252 299024
or email: enquiries@britishmedicalauctions.co.uk to discuss further.

System has passed performance and safety assessments and is issued as fit for use, subject to final acceptance assessment upon fit.

Safe

Except RAB6-RS

Date Performed:

22.03.2024 14:22 GMT

Service Engineer Signature



PS
22.03.2024 14:22 GMT

British Medical Auctions
Unit 1, Sterling Centre, Eastern Road, Bracknell, RG12 2PW
Tel: +44 1252 299024
Email: enquiries@britishmedicalauctions.co.uk
Web: www.britishmedicalauctions.co.uk

British Medical Auctions
Ultrasound Equipment Quality Check (EQC)
Preventive Maintenance Service Report (PM Service)

V1.0 05.2022

7. PHOTOGRAPHIC DOCUMENTATION



Photo 145



Photo 146

Media summary



Photo 1

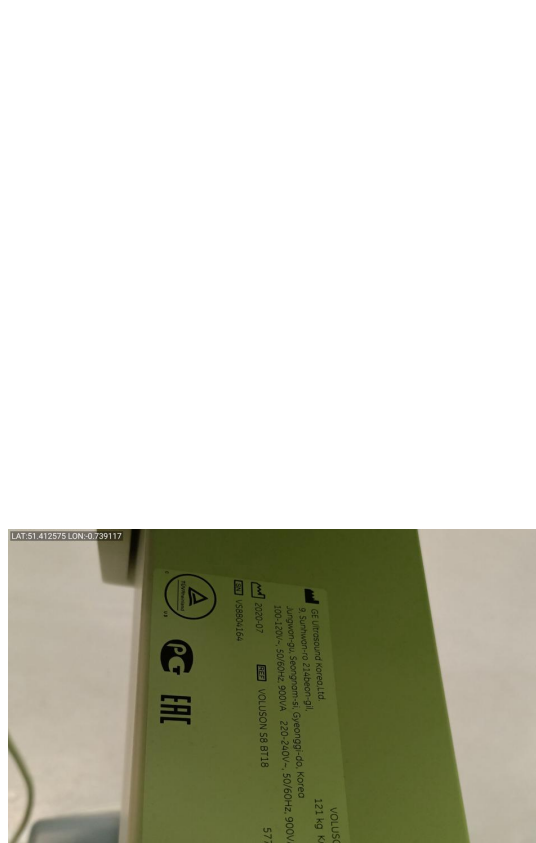

Photo 2

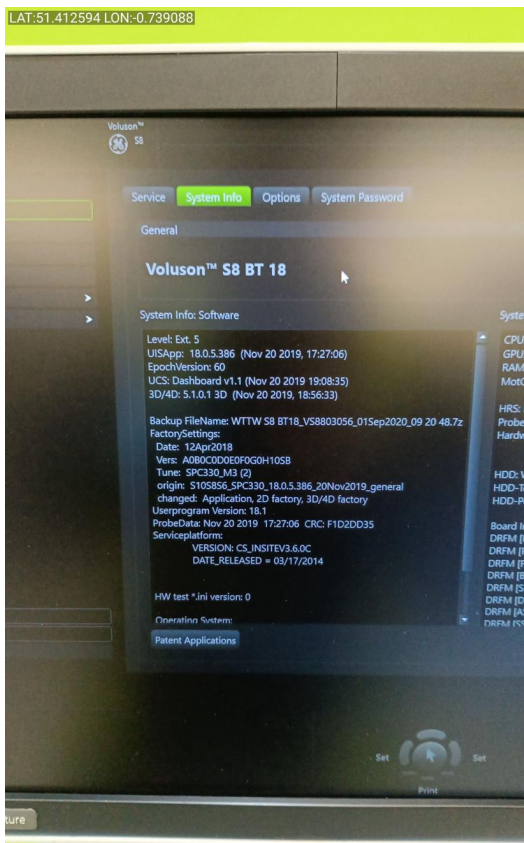

Photo 3

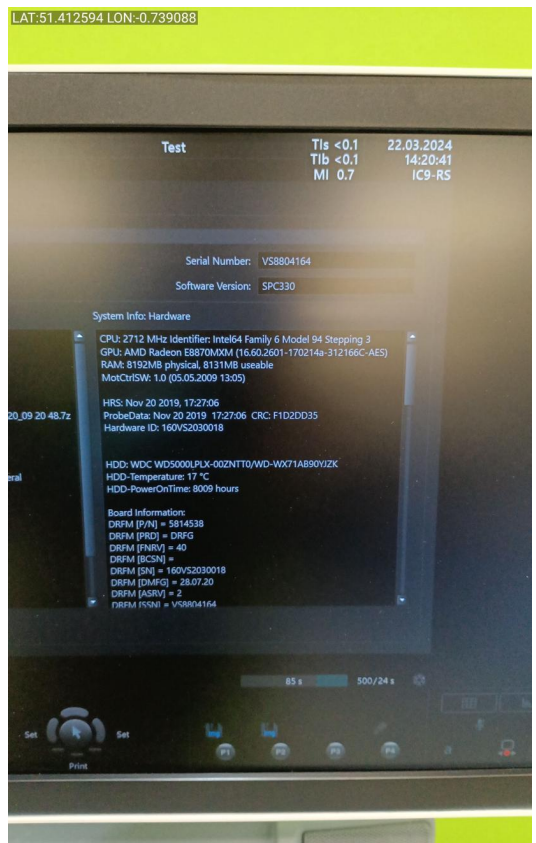

Photo 4

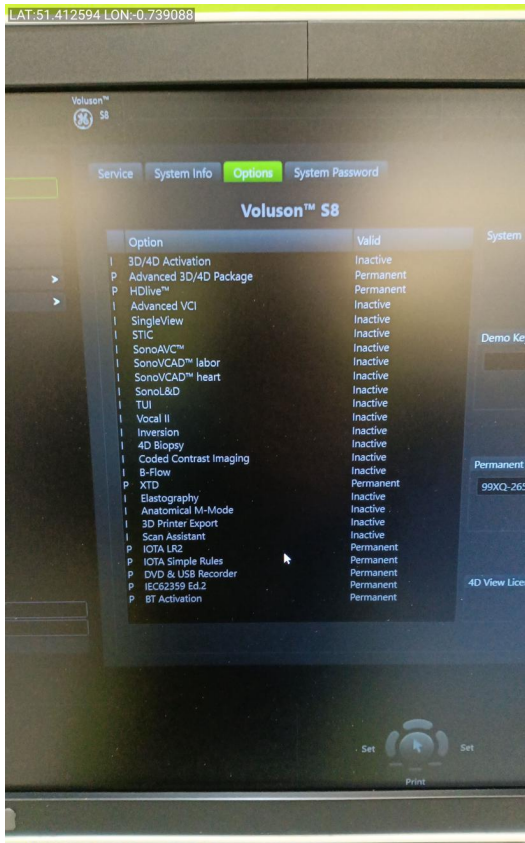

Photo 5

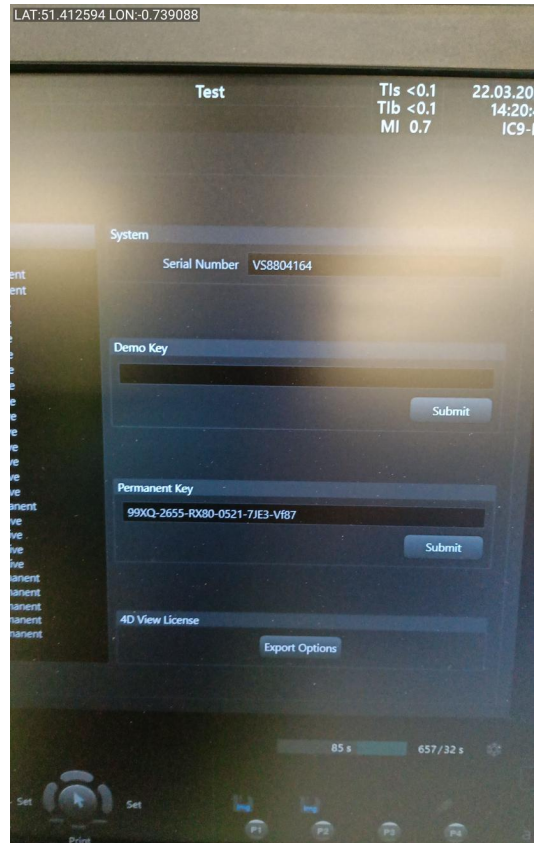

Photo 6



Photo 7

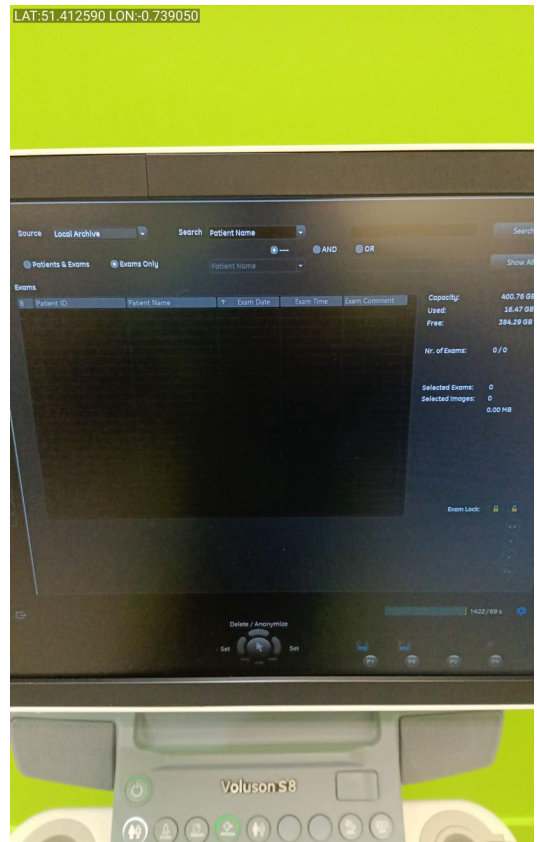

Photo 8

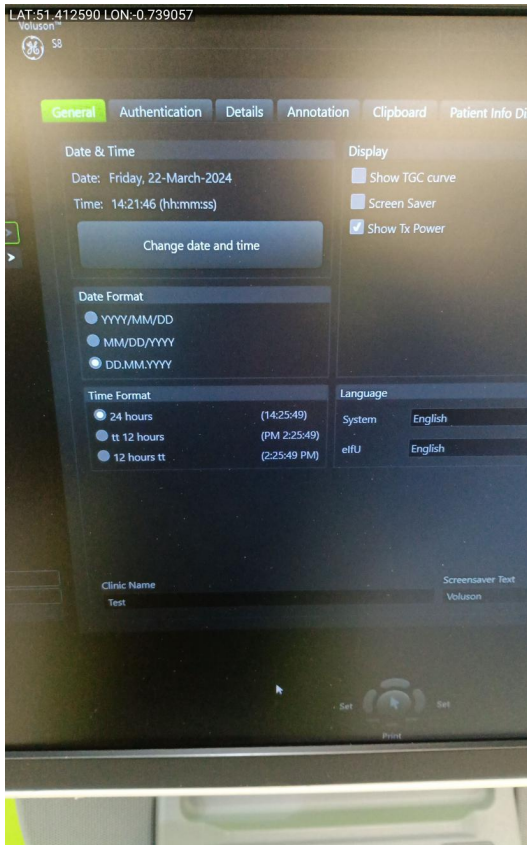

Photo 9

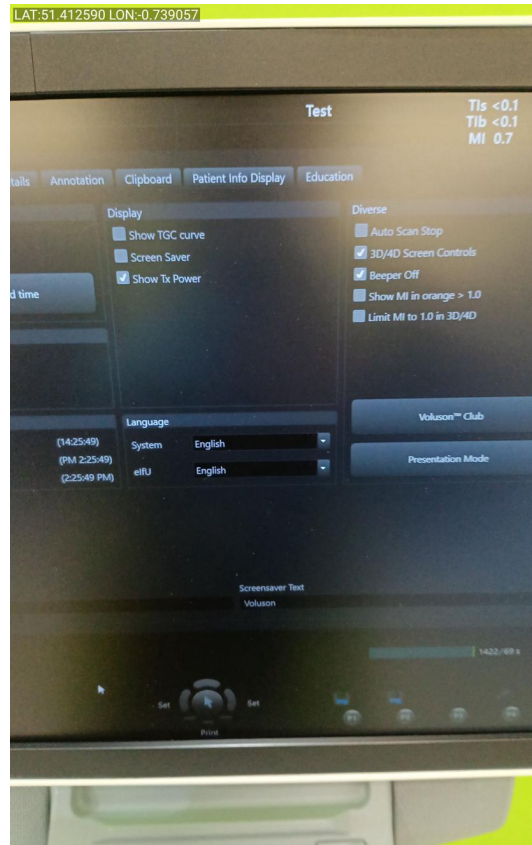

Photo 10

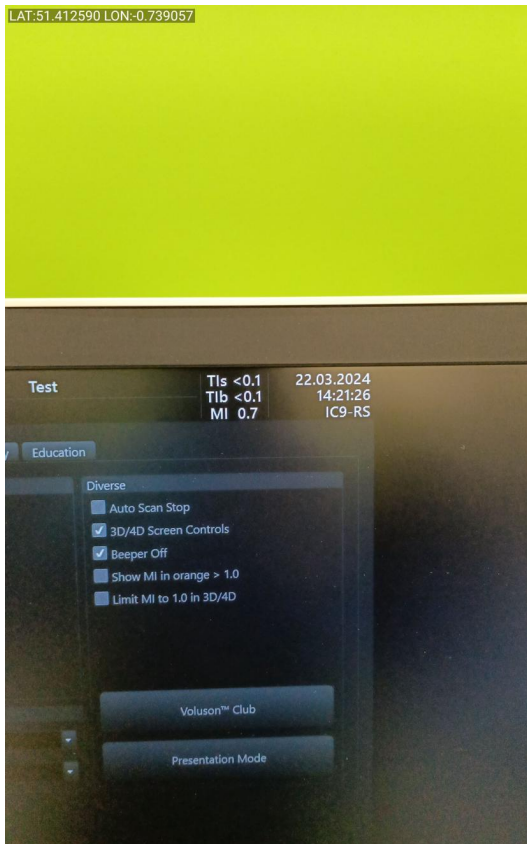

Photo 11

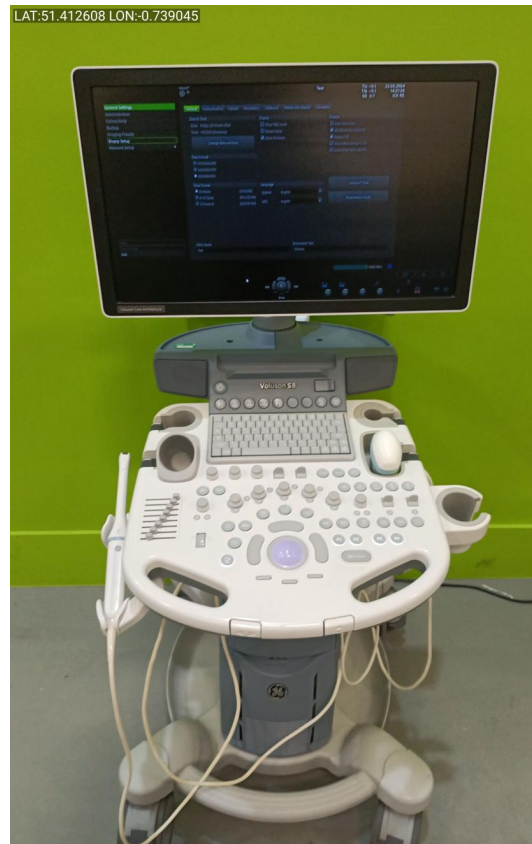

Photo 12



Photo 13



Photo 14



Photo 15



Photo 16



Photo 17



Photo 18

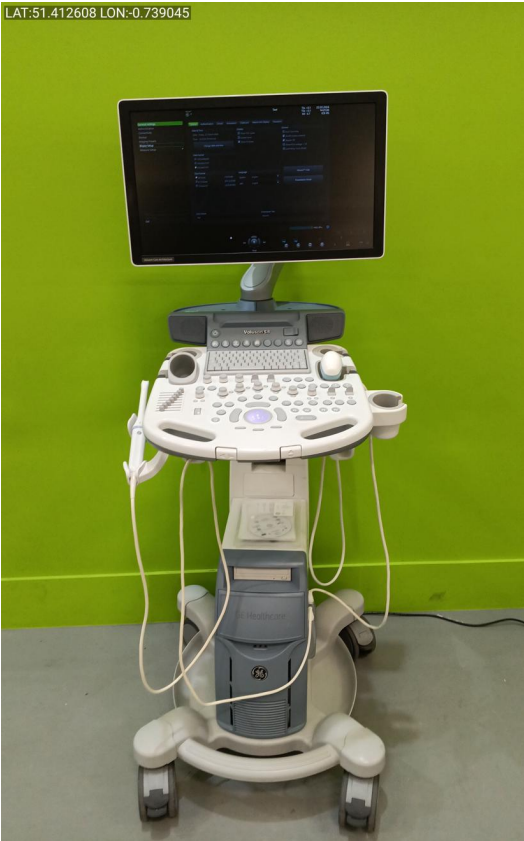

Photo 19



Photo 20



Photo 21

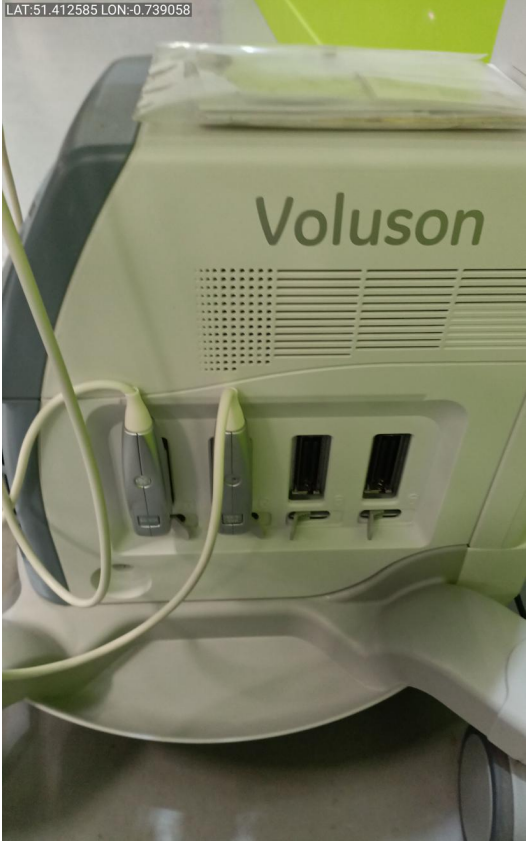

Photo 22



Photo 23



Photo 24



Photo 25



Photo 26



Photo 27



Photo 28



Photo 29

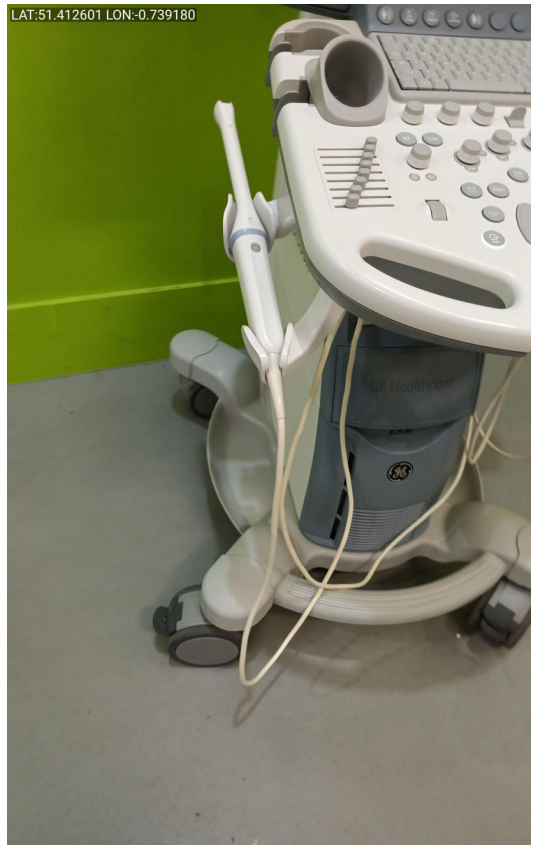

Photo 30



Photo 31



Photo 32

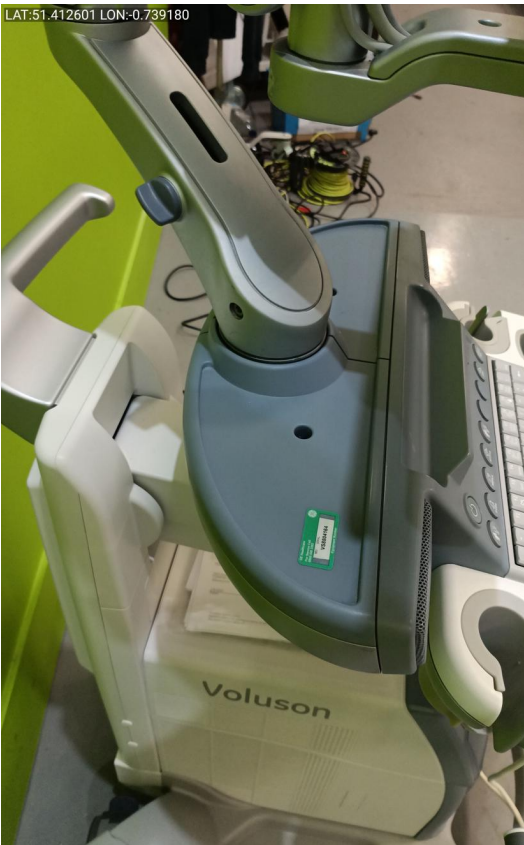

Photo 33

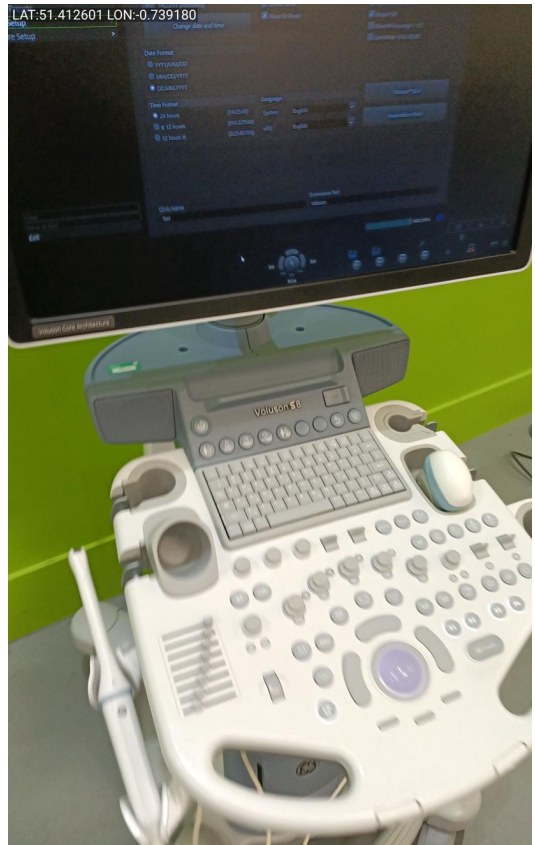

Photo 34

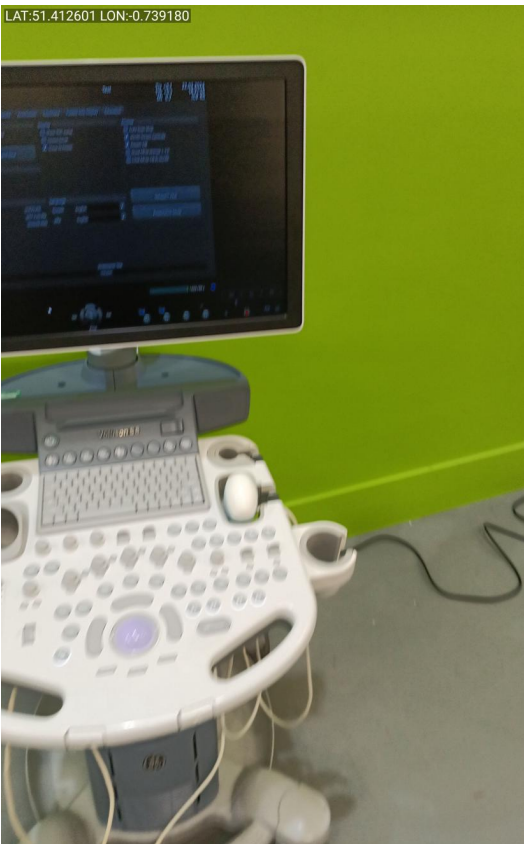

Photo 35

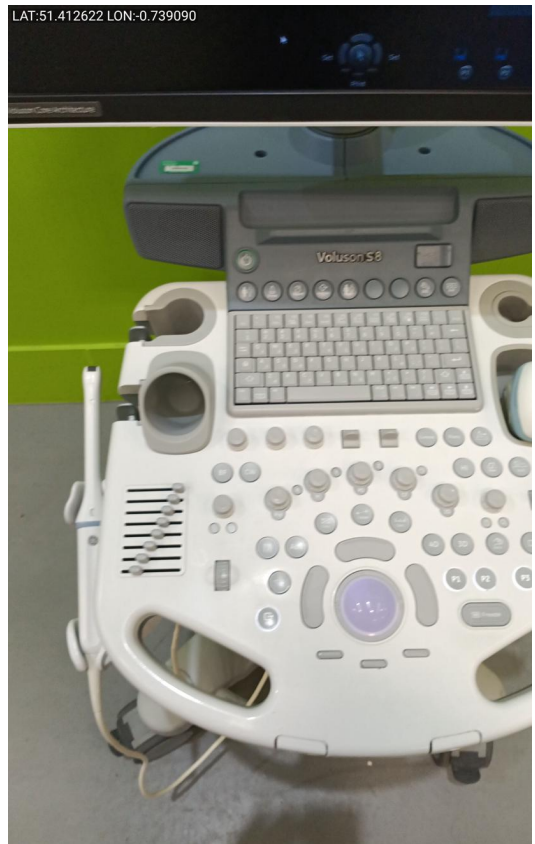

Photo 36

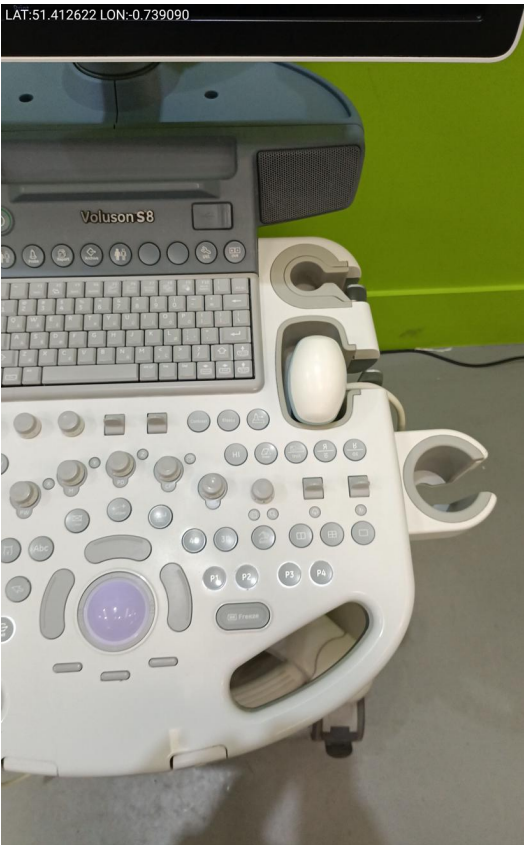

Photo 37

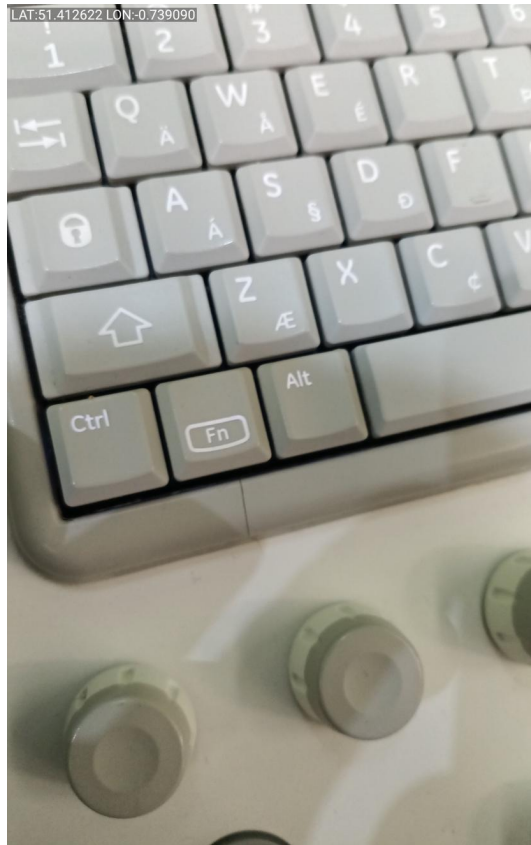

Photo 38



Photo 39

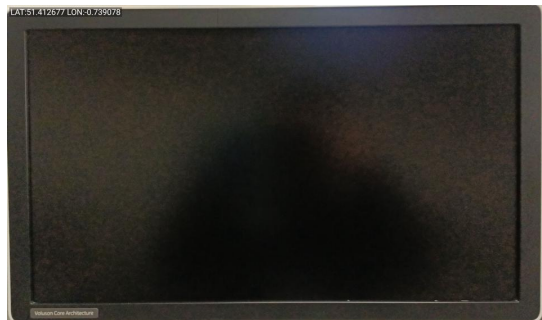

Photo 40



Photo 41



Photo 42



Photo 43



Photo 44



Photo 45

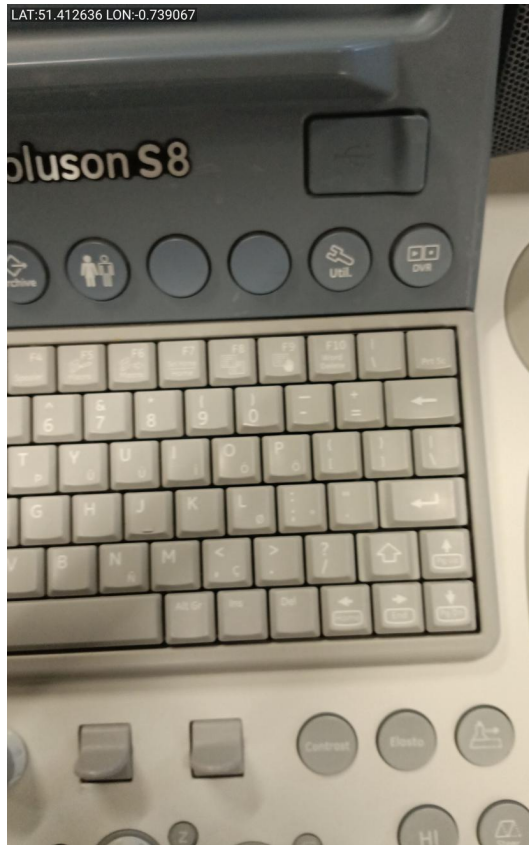

Photo 46

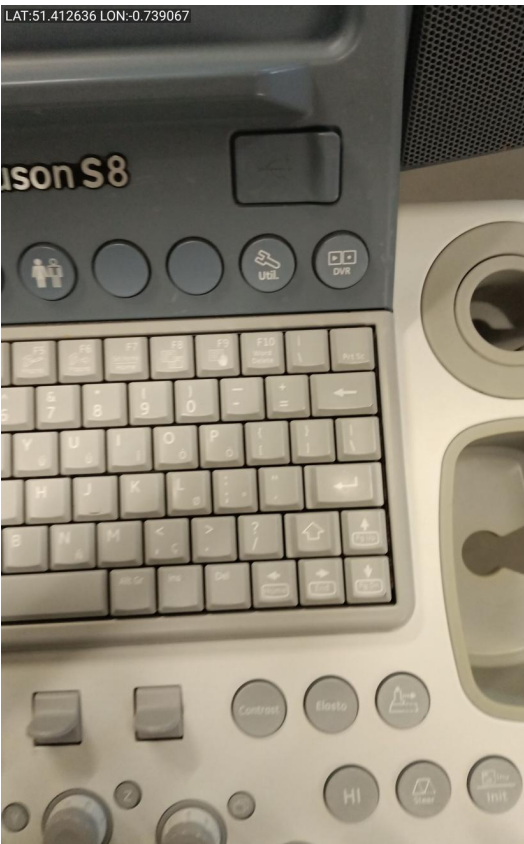

Photo 47



Photo 48



Photo 49



Photo 50



Photo 51



Photo 52



Photo 53



Photo 54



Photo 55



Photo 56



Photo 57

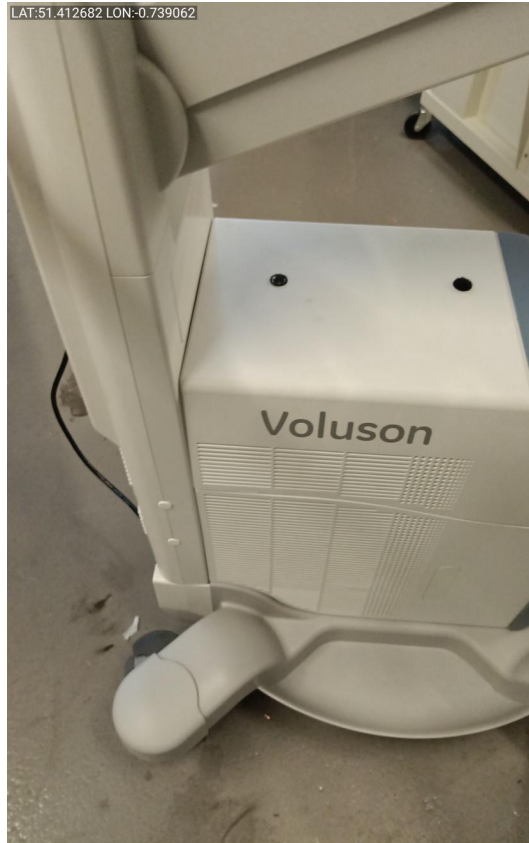

Photo 58

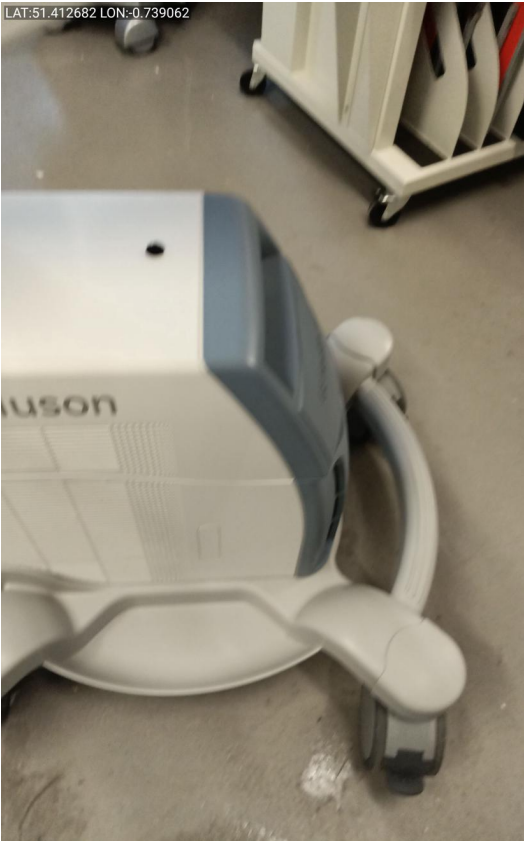

Photo 59



Photo 60



Photo 61

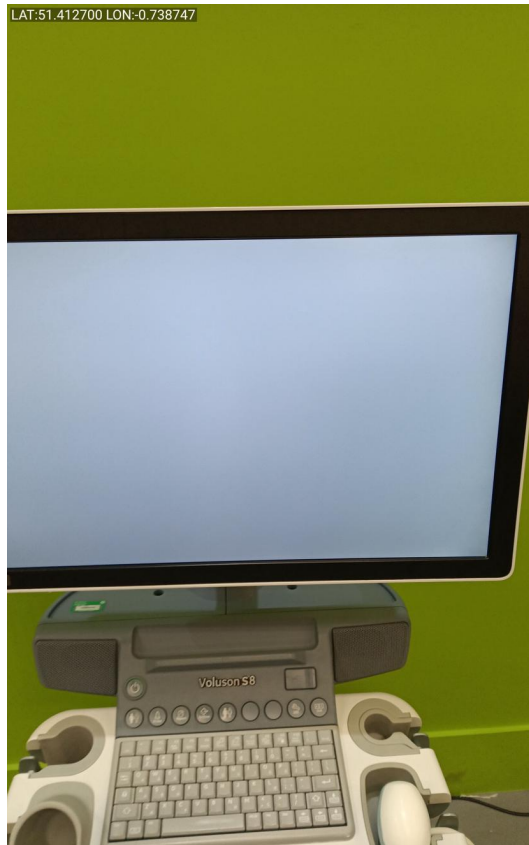

Photo 62

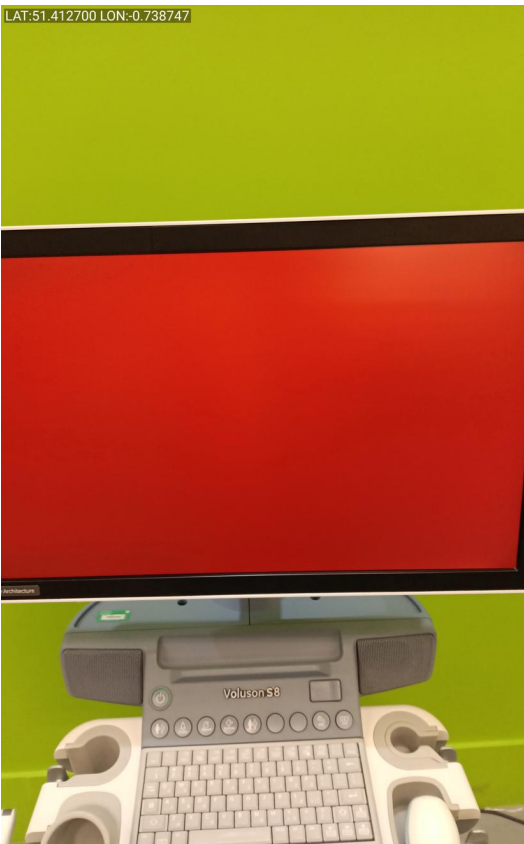

Photo 63

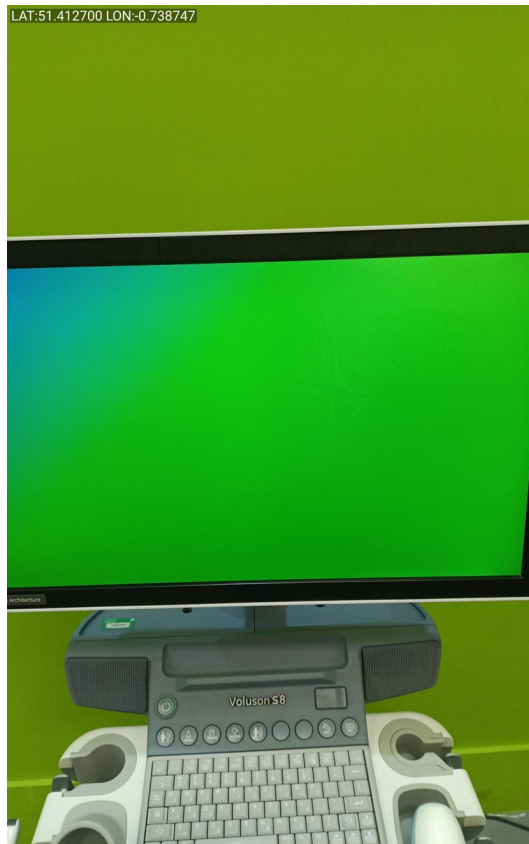

Photo 64



Photo 65

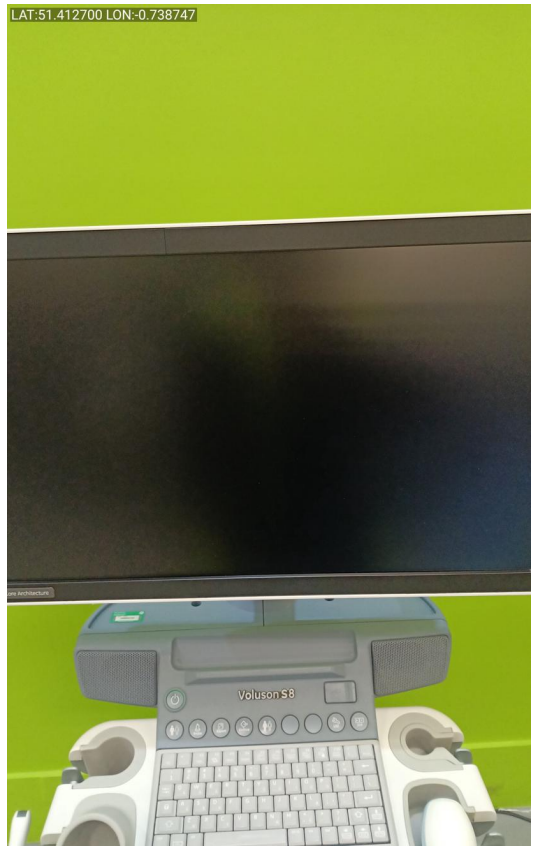

Photo 66

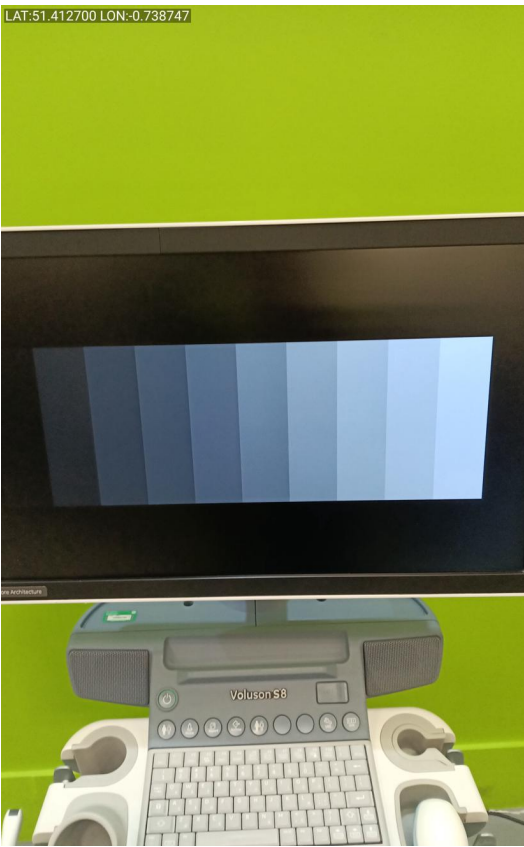

Photo 67

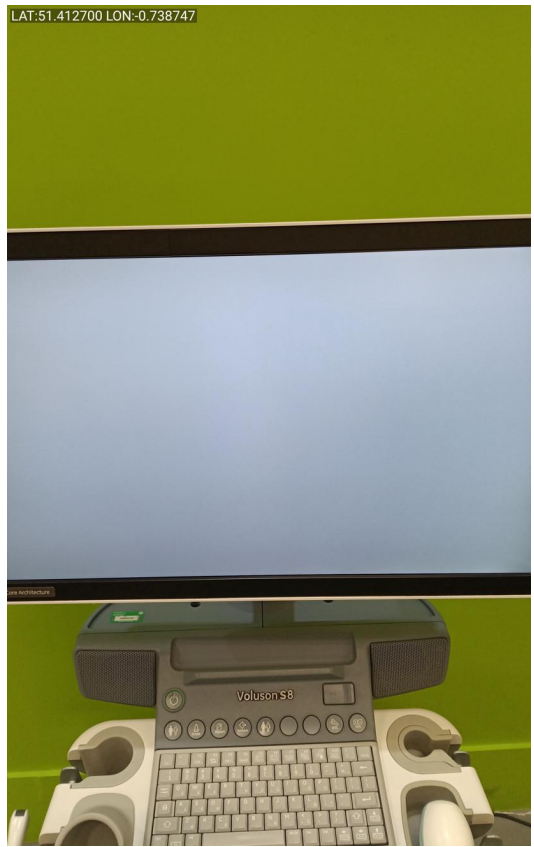

Photo 68

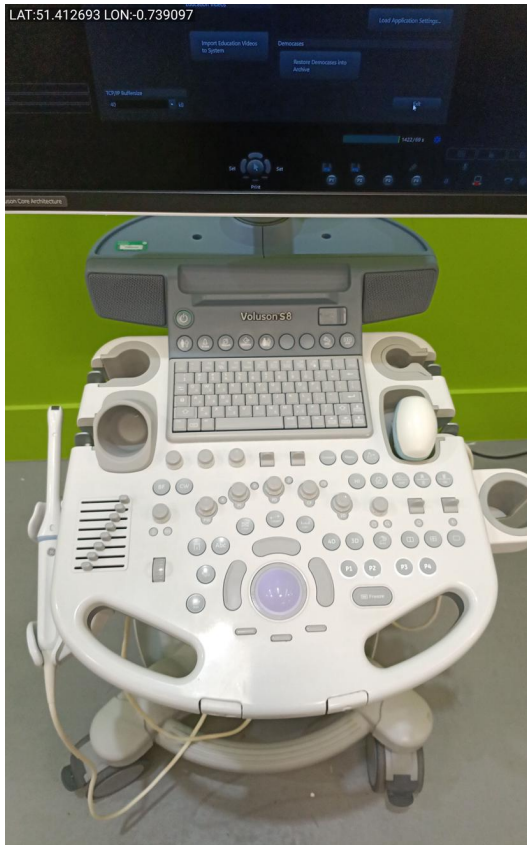

Photo 69



Photo 70



Photo 71

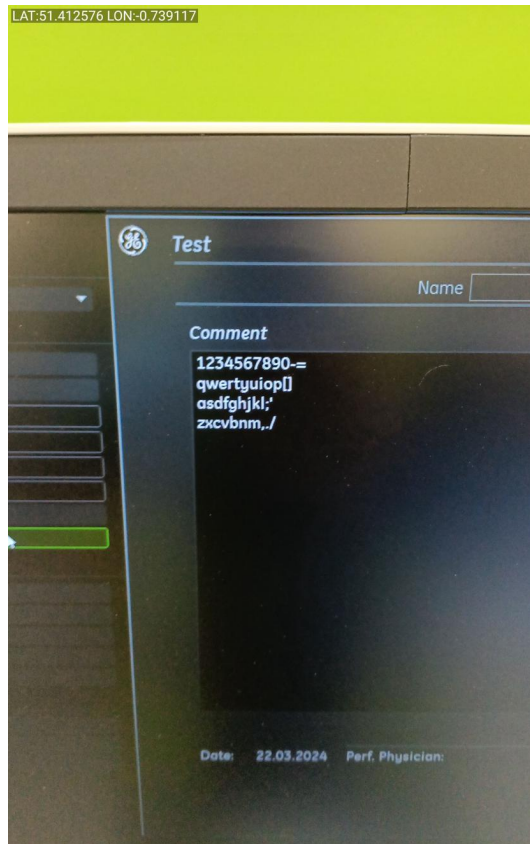

Photo 72



Photo 73

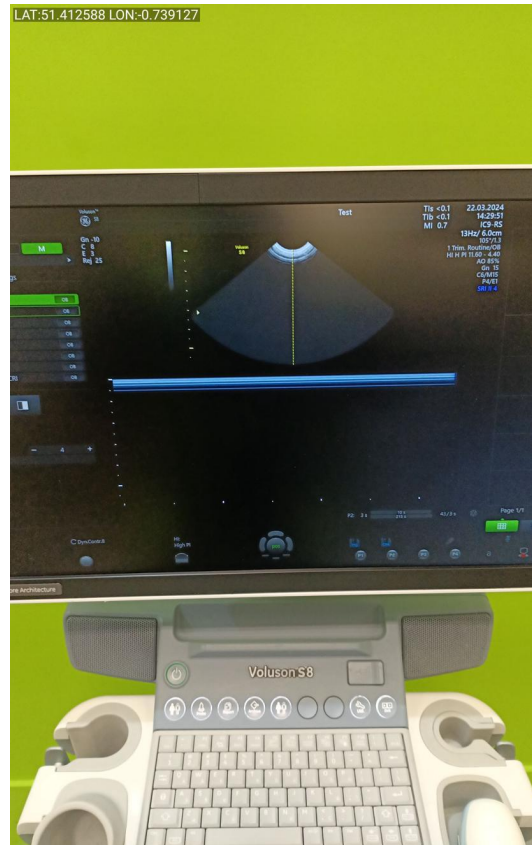

Photo 74



Photo 75



Photo 76



Photo 77



Photo 78



Photo 79



Photo 80



Photo 81



Photo 82



Photo 83



Photo 84



Photo 85



Photo 86



Photo 87



Photo 88



Photo 89



Photo 90

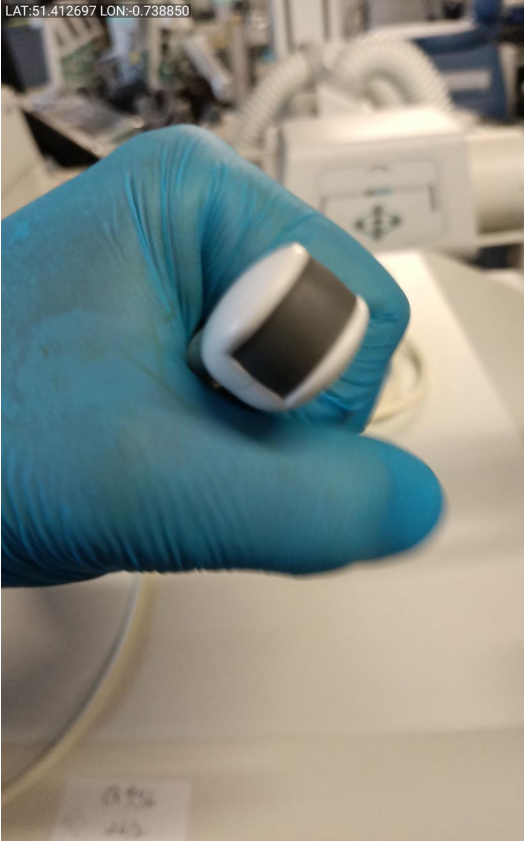

Photo 91



Photo 92

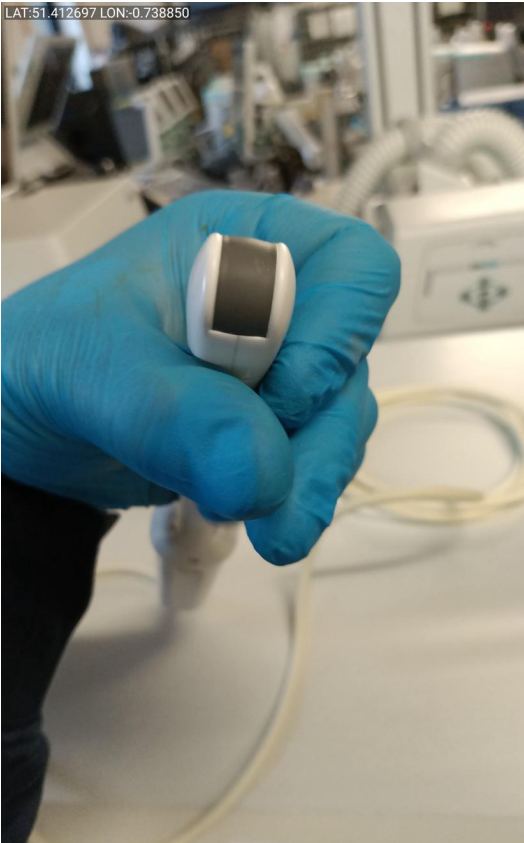

Photo 93

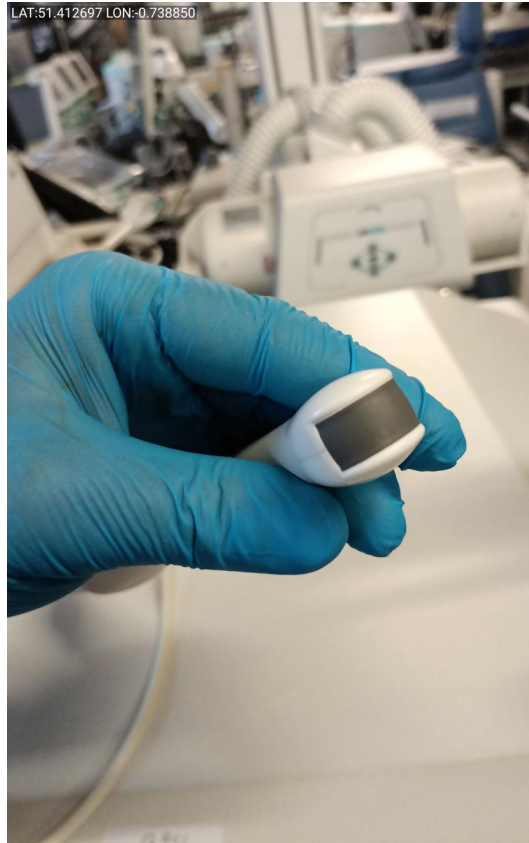

Photo 94

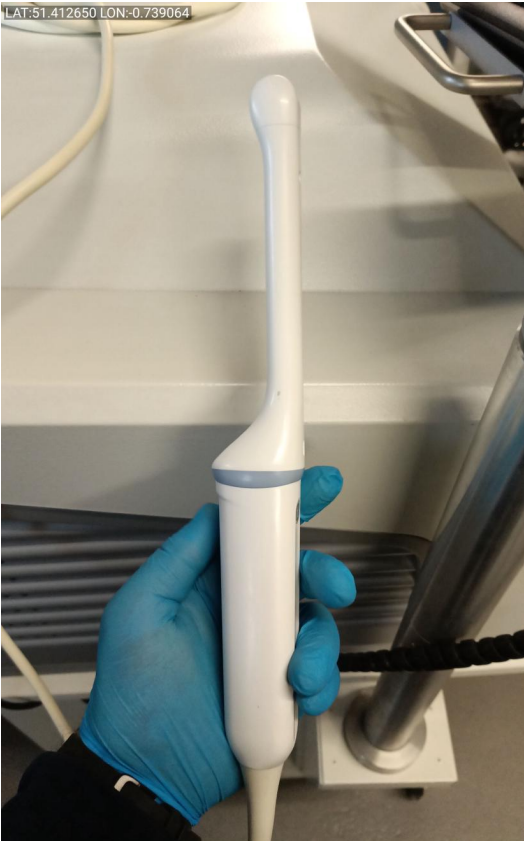

Photo 95



Photo 96



Photo 97



Photo 98

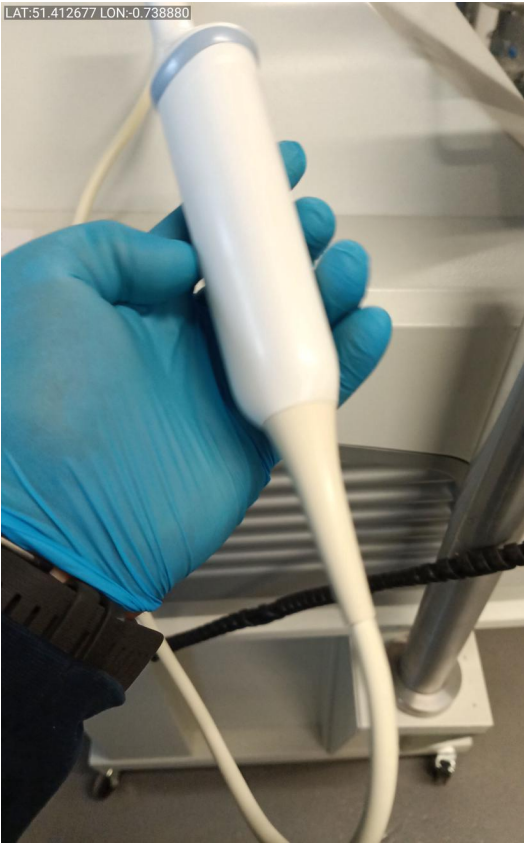

Photo 99



Photo 100



Photo 101



Photo 102

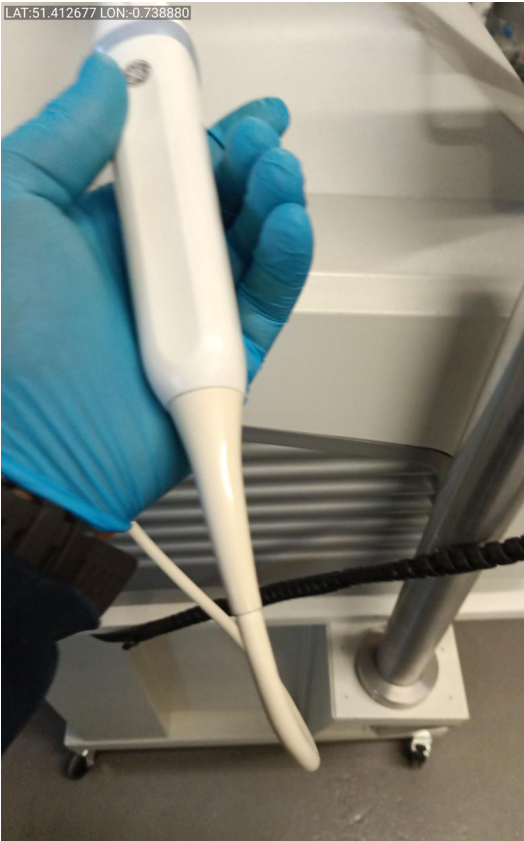

Photo 103

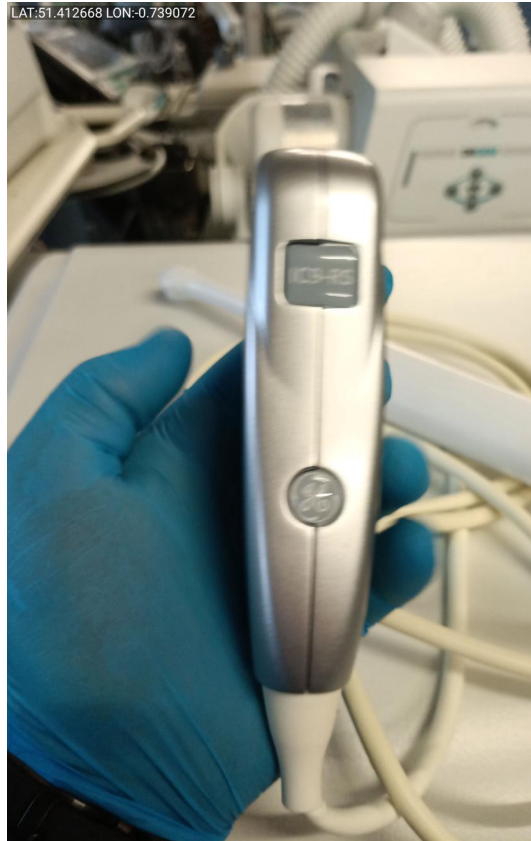

Photo 104



Photo 105



Photo 106



Photo 107



Photo 108



Photo 109



Photo 110



Photo 111

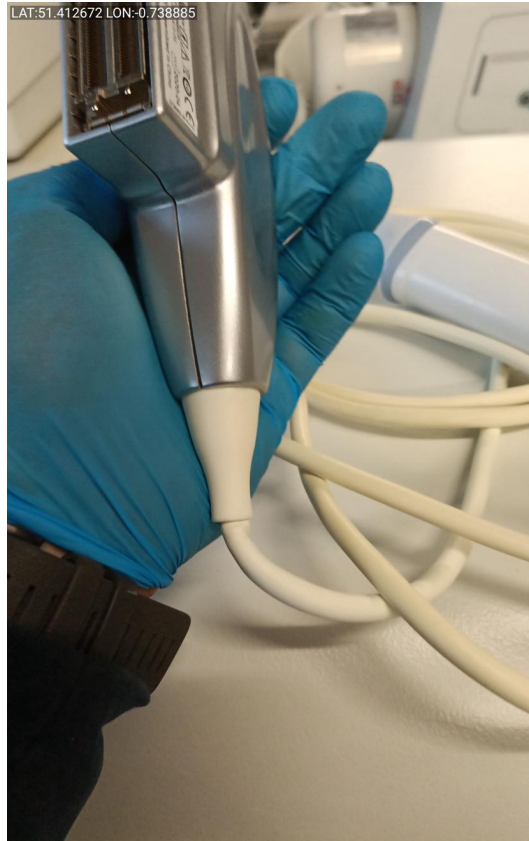

Photo 112

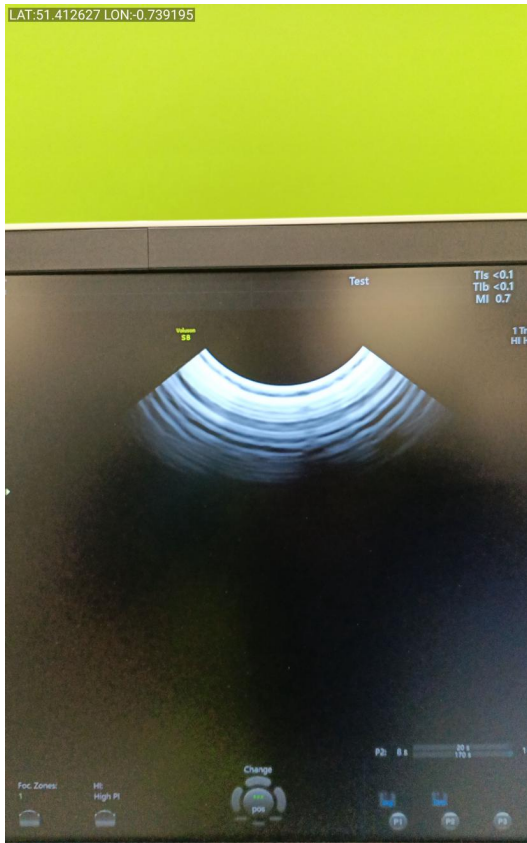

Photo 113

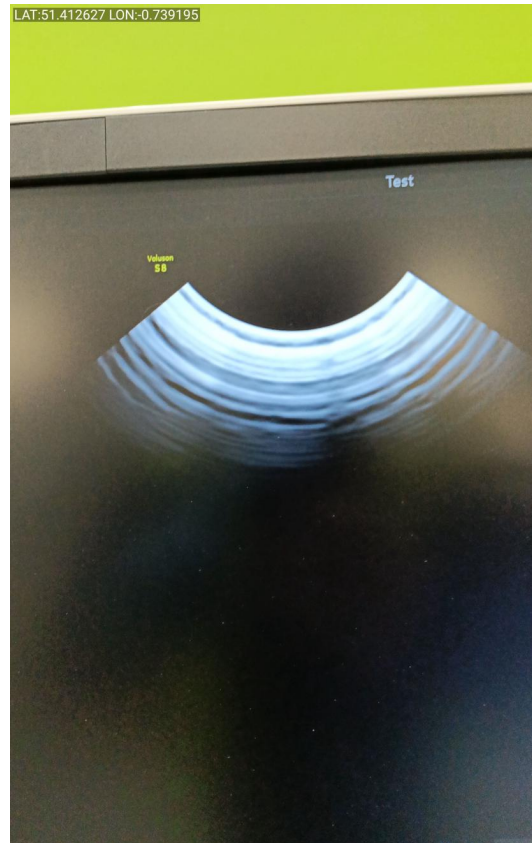

Photo 114



Photo 115



Photo 116



Photo 117



Photo 118

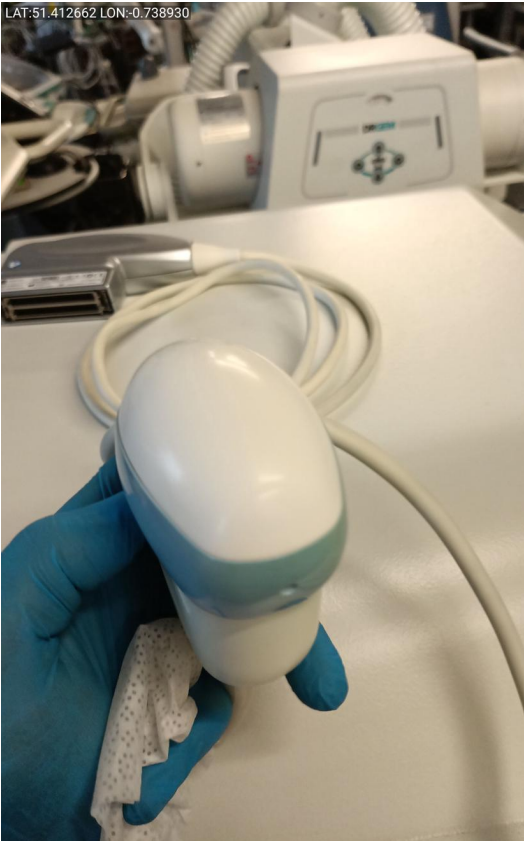

Photo 119



Photo 120

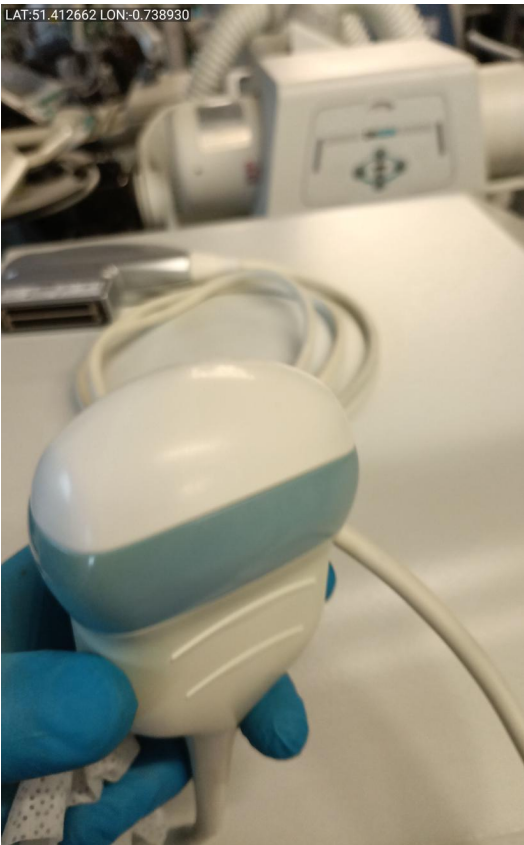

Photo 121



Photo 122

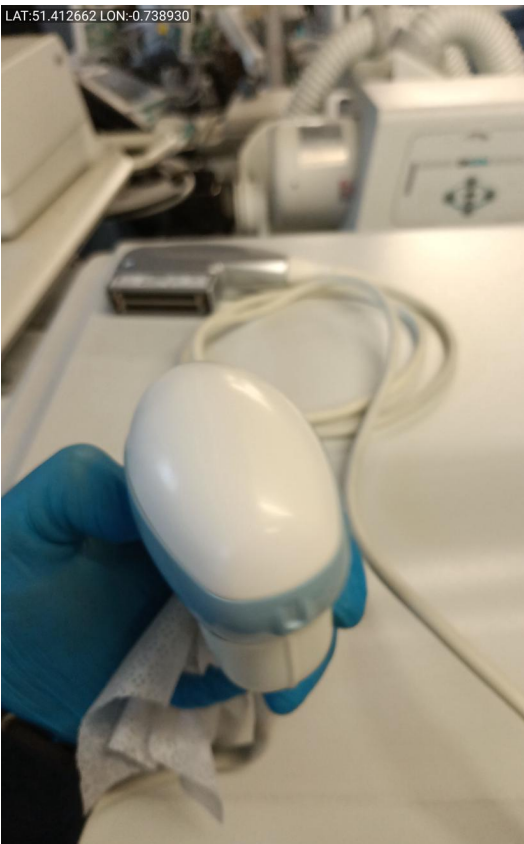

Photo 123

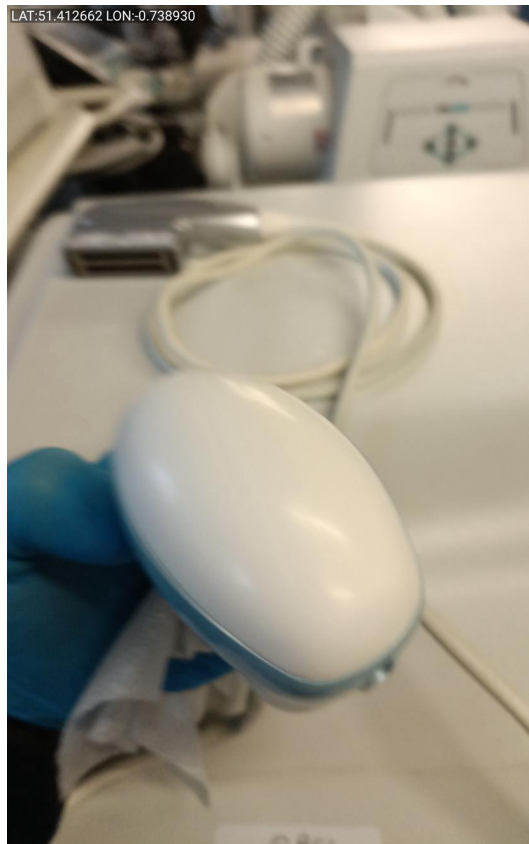

Photo 124



Photo 125



Photo 126



Photo 127



Photo 128



Photo 129



Photo 130



Photo 131



Photo 132



Photo 133



Photo 134

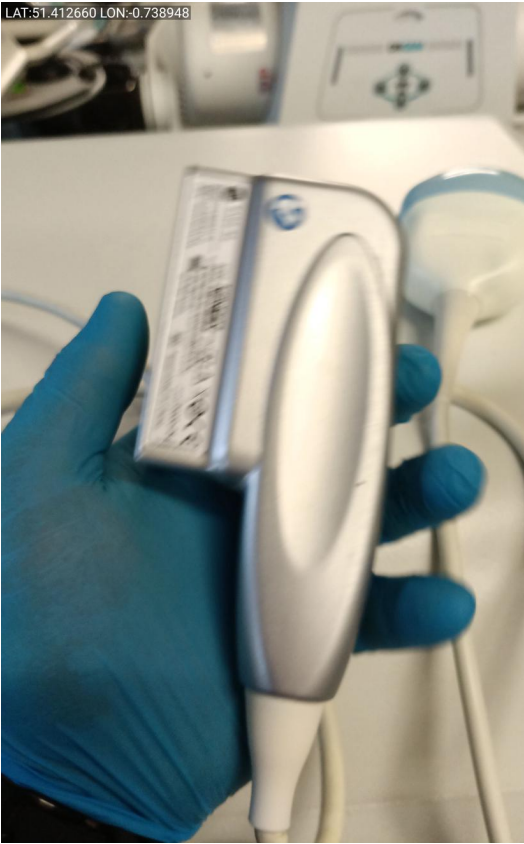

Photo 135



Photo 136



Photo 137

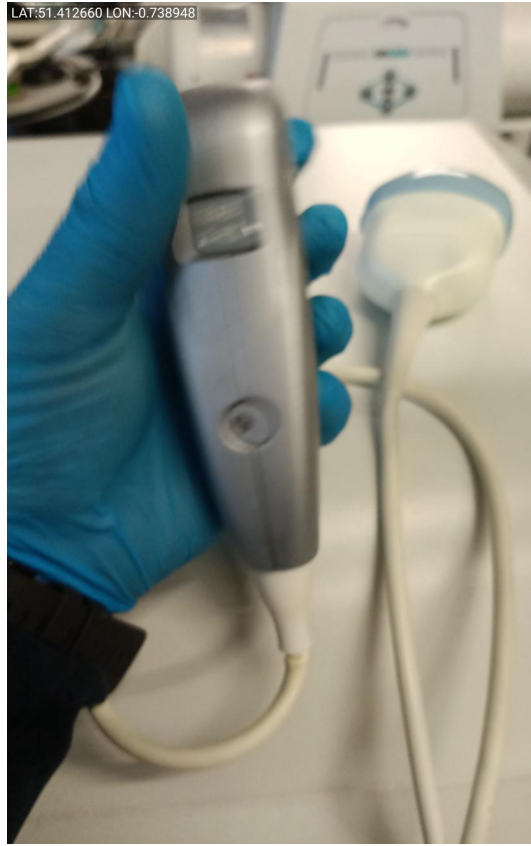

Photo 138



Photo 139

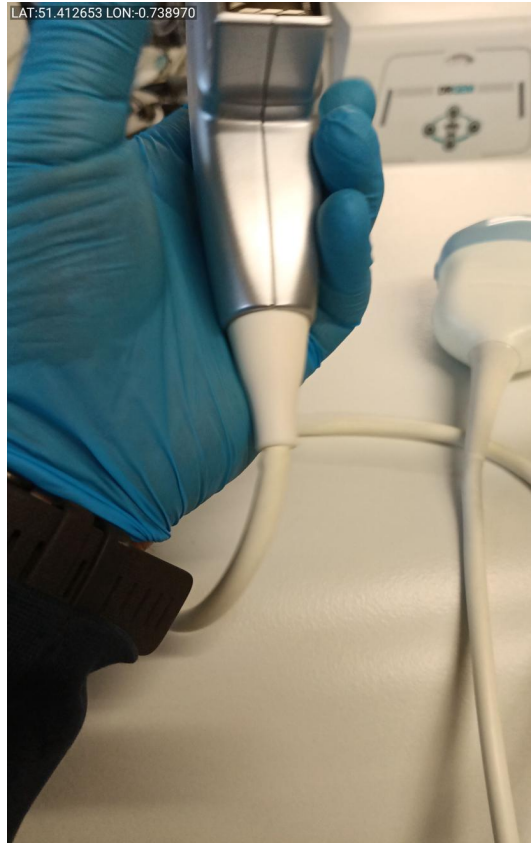

Photo 140



Photo 141



Photo 142

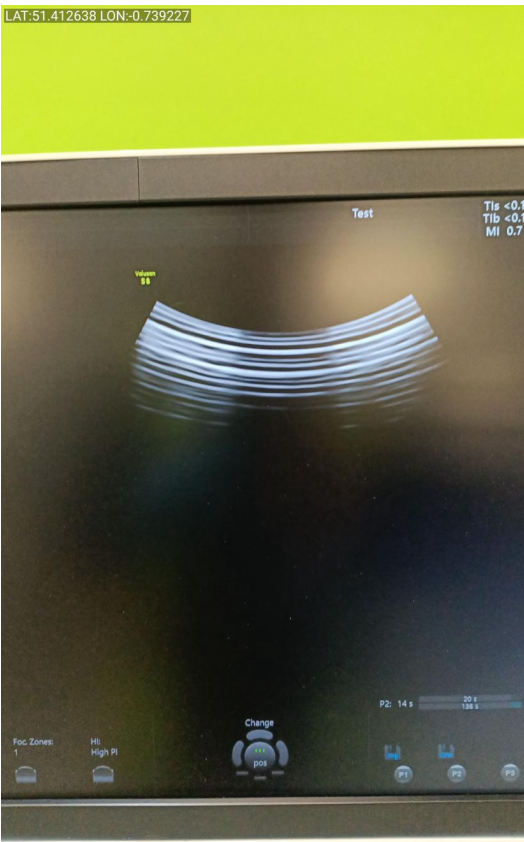

Photo 143

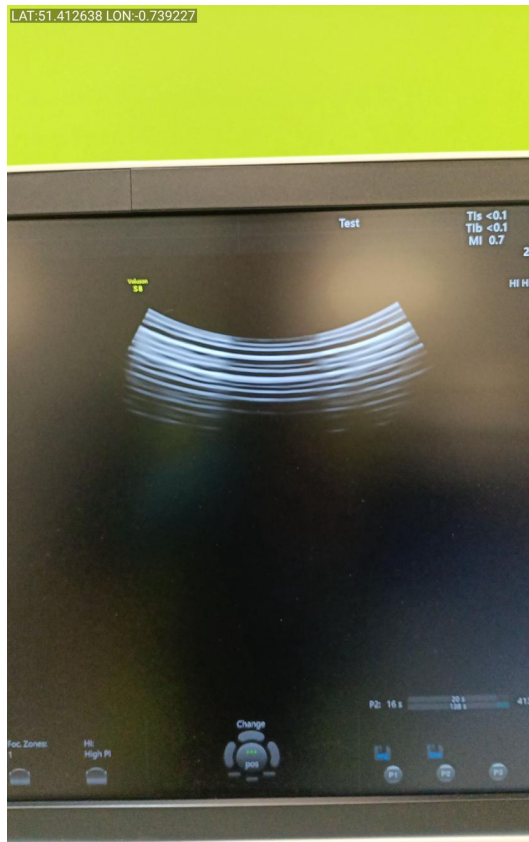

Photo 144

LAT:51.412622 LON:0.739133



Photo 145

LAT:51.412622 LON:0.739133



Photo 146