



British Medical Auctions Ultrasound Equipment Quality Check (EQC) Preventive Maintenance Service Report (PM Service)

GE / Voluson E8 / E36550

Complete

British Medical Auctions

Address: Unit 1, Sterling Centre, Eastern Road, Bracknell, RG12
Tel: +44 1252 299024
Email: enquiries@britishmedicauctions.co.uk
Web: www.britishmedicauctions.co.uk

Department: Service

System has passed performance and safety assessments and is issued as fit for use, subject to final acceptance assessment upon fit.

Safe

System Type: Ultrasound System

System Manufacture: GE

Model: Voluson E8

Serial No.: E36550



Photo 1

Year of Manufacture: 03.2017

Lot No.: Nov 22 Radiology 18

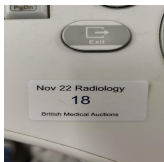

Photo 2

Software Level: EC320 BT17

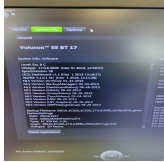

Photo 3

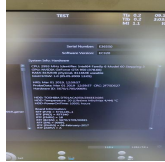

Photo 4

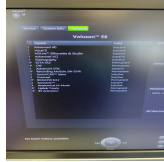

Photo 5

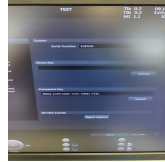

Photo 6

Service Code:

285

Electrical Safety Test Asset ID:

359

[09-11-2022 13 50.pdf](#)

Test Equipment No. (Electrical Safety Analyzer):
Rigel 288+
SN.:10M-0263

Calibration Due Date:
05.2023

Test Equipment No. (Ultrasound Phantom):
ATS Laboratories MODEL: 539
Multipurpose Ultrasound Phantom
SN.: 200493148

Date Performed

09.11.2022 12:03 GMT

Performed By

MS

1. PRELIMINARY CHECKS

Power Up

Yes



Photo 7

Database Cleared (Including all Patient Data and Previous Owner Details)

Yes

Password Protection

No

Time and Date Check

Yes



Photo 8

Review Error Logs

Yes

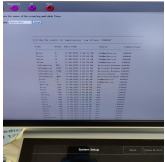

Photo 9

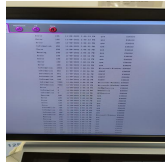

Photo 10

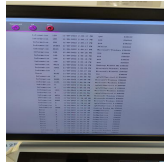

Photo 11

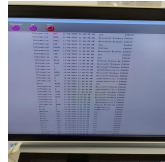

Photo 12

2. PHYSICAL INSPECTION

Input Power

Pass



Photo 13

External I/O

Pass

Wheels and Brakes

Pass



Photo 14



Photo 15



Photo 16



Photo 17

Control Panel Movement

Pass



Photo 18



Photo 19



Photo 20

Cables and Connectors

Pass

Shielding and Covers

Pass



Photo 21



Photo 22



Photo 23

Console

Pass

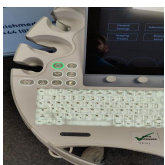

Photo 24



Photo 25



Photo 26

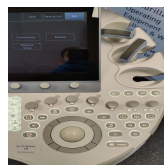

Photo 27

Control Panel

Pass

Monitor Arm

Pass



Photo 28



Photo 29

3. CLEANING

Monitor (CRT/LCD)

Yes



Photo 30

Touch screen

Yes

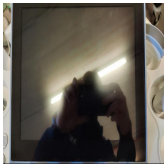

Photo 31

Console

Yes



Photo 32



Photo 33



Photo 34



Photo 35

Keyboard

Yes



Photo 36



Photo 37

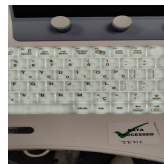

Photo 38



Photo 39

Trackball / Optical mouse

Yes

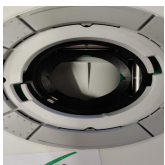

Photo 40

Probe Holder

Yes

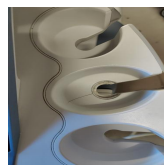
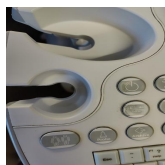
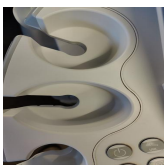

Photo 41

Photo 42

Photo 43

Photo 44

Internal Cleaning

Yes



Photo 45



Photo 46



Photo 47

Filter

Yes

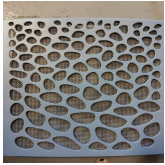

Photo 48



Photo 49



Photo 50



Photo 51

Shielding and Covers

Yes



Photo 52



Photo 53



Photo 54

Thermal Printer Head

Yes



Photo 55

4. FUNCTIONAL CHECKS

Monitor

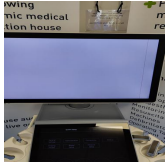

Photo 56

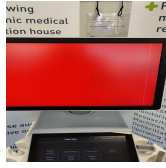

Photo 57

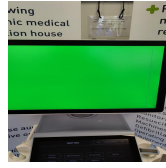

Photo 58

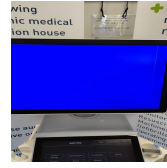

Photo 59



Photo 60

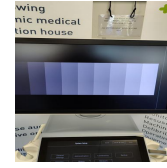

Photo 61

Fail

Touch Panel

Pass

Console

Pass



Photo 62



Photo 63



Photo 64



Photo 65

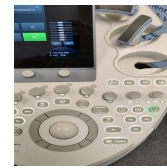

Photo 66

Keyboard

Pass

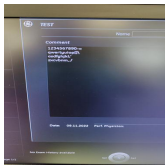

Photo 67

B-Mode

Pass



Photo 68

M-Mode

Pass



Photo 69

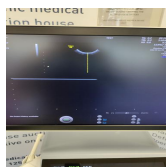

Photo 70

C-Mode

Pass

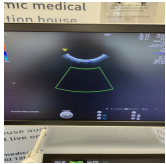

Photo 71

PD-Mode

Pass

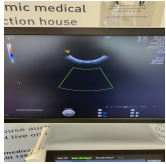

Photo 72

PW-Mode

Pass

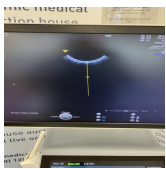

Photo 73

B/W Printer

Pass



Photo 74

5. PROBE NO.: 1

Probe Make

GE

Probe Model

IC5-9-D

Probe Serial Number

962298WX6



Photo 75

Visual inspection

Pass

Cable

Pass

Lens

Pass

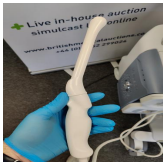

Photo 76



Photo 77



Photo 78



Photo 79

Probe Casing

Pass

Probe Casing Strain Relief

Pass

Connector

Pass

Connector Strain Relief

Pass

Lateral resolution

Pass



Photo 80



Photo 81

Axial resolution

Pass

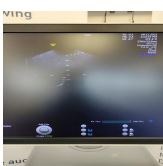

Photo 82

Photo 83

Image benchmark

Pass

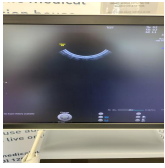

Photo 84



Photo 85

Probe passes inspection & test

Yes

Probe has passed performance and safety assessments and is issued as fit for use, subject to final acceptance assessment upon fit.

Yes

PROBE NO.: 2

Probe Make

GE

Probe Model

C4-8-D

Probe Serial Number

167975PD2



Photo 86

Visual inspection

Pass

Cable

Pass

Lens

Pass



Photo 87



Photo 88



Photo 89

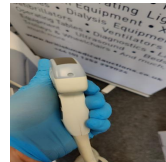

Photo 90



Photo 91

Probe Casing

Pass

Probe Casing Strain Relief

Pass

Connector

Pass

Connector Strain Relief

Pass

Lateral resolution

Pass



Photo 92



Photo 93

Axial resolution

Pass



Photo 94

Photo 95

Image benchmark

Pass



Photo 96



Photo 97

Probe passes inspection & test

Yes

Probe has passed performance and safety assessments and is issued as fit for use, subject to final acceptance assessment upon fit.

Yes

PROBE NO.: 3

Probe Make

GE

Probe Model

C1-5-D

Probe Serial Number

240008YP3



Photo 98

Visual inspection

Pass

Cable

Pass

Lens

Pass

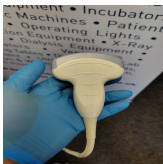

Photo 99



Photo 100



Photo 101



Photo 102



Photo 103

Probe Casing

Pass

Probe Casing Strain Relief

Pass

Connector

Pass

Connector Strain Relief

Pass

Lateral resolution

Pass



Photo 104



Photo 105

Axial resolution

Pass



Photo 106

Photo 107

Image benchmark

Pass

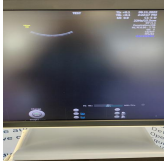

Photo 108



Photo 109



Photo 110

Probe passes inspection & test

Yes

Probe has passed performance and safety assessments and is issued as fit for use, subject to final acceptance assessment upon fit.

Yes

6. SUMMARY

This service has been completed in accordance with our quality procedure.
If you have any questions or concerns, please contact us on
+44 1252 299024
or email: enquiries@britishmedicalauctions.co.uk to discuss further.

System has passed performance and safety assessments and is issued as fit for use, subject to final acceptance assessment upon fit.

Safe

Date Performed:

09.11.2022 14:25 GMT

Service Engineer Signature

MS
09.11.2022 14:25 GMT

British Medical Auctions
Unit 1, Sterling Centre, Eastern Road, Bracknell, RG12 2PW
Tel: +44 1252 299024
Email: enquiries@britishmedicalauctions.co.uk
Web: www.britishmedicalauctions.co.uk

British Medical Auctions
Ultrasound Equipment Quality Check (EQC)
Preventive Maintenance Service Report (PM Service)

V1.0 05.2022

7. PHOTOGRAPHIC DOCUMENTATION



Photo 111



Photo 112



Photo 113



Photo 114



Photo 115



Photo 116



Photo 117



Photo 118

Appendix



Photo 1

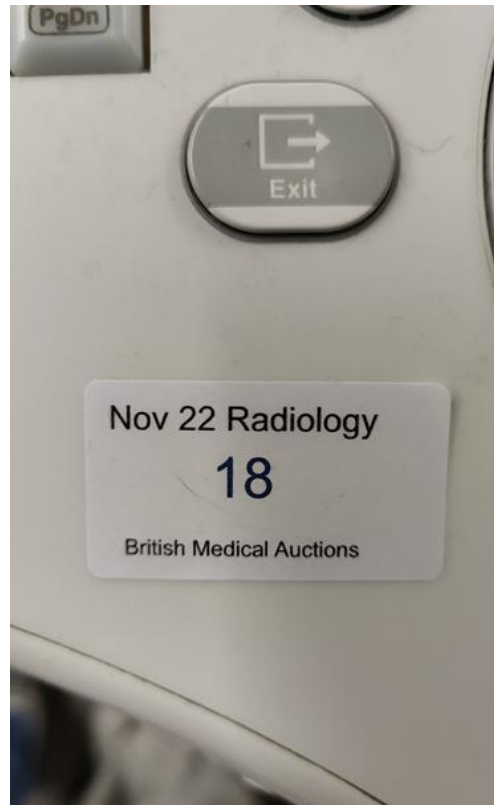

Photo 2

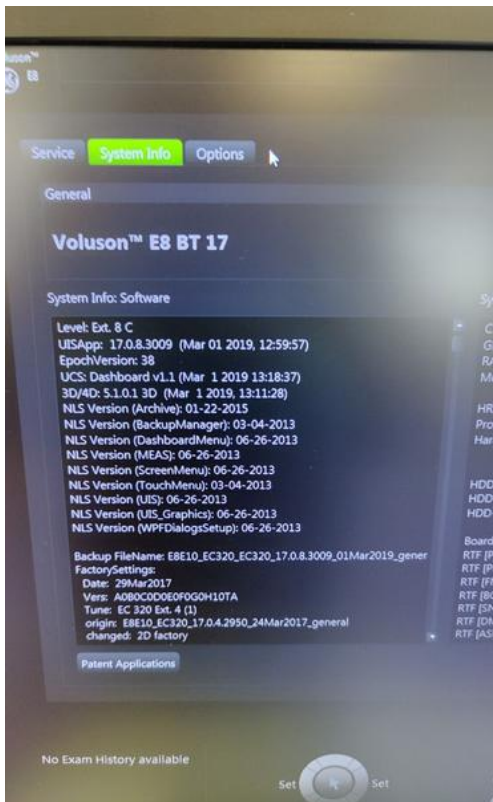

Photo 3

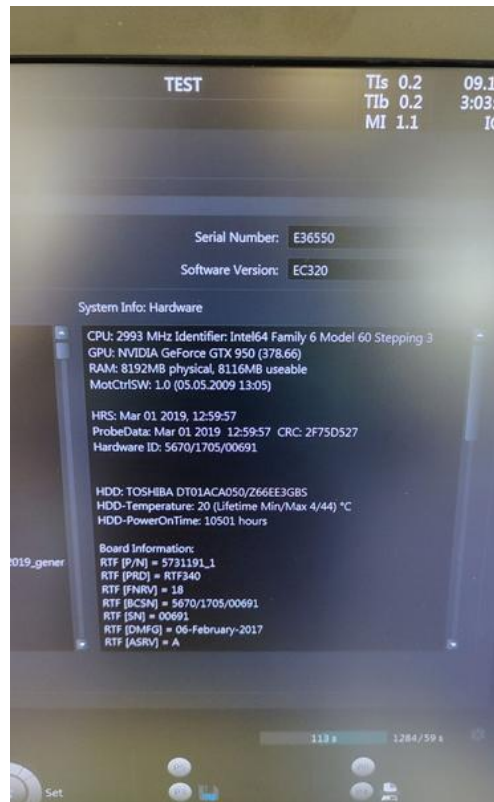

Photo 4



Photo 5

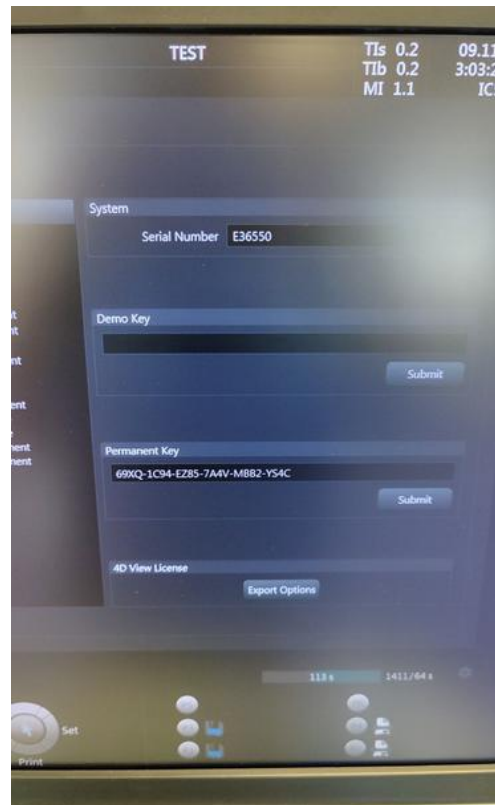

Photo 6



Photo 7

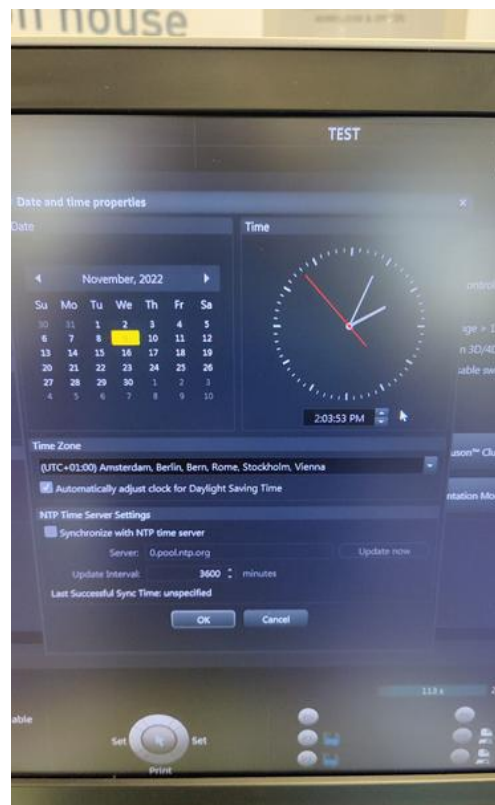

Photo 8



Photo 13



Photo 14



Photo 15



Photo 16



Photo 17



Photo 18



Photo 19



Photo 20



Photo 21



Photo 22



Photo 23



Photo 24



Photo 25



Photo 26



Photo 27



Photo 28



Photo 29



Photo 30



Photo 31



Photo 32



Photo 33



Photo 34

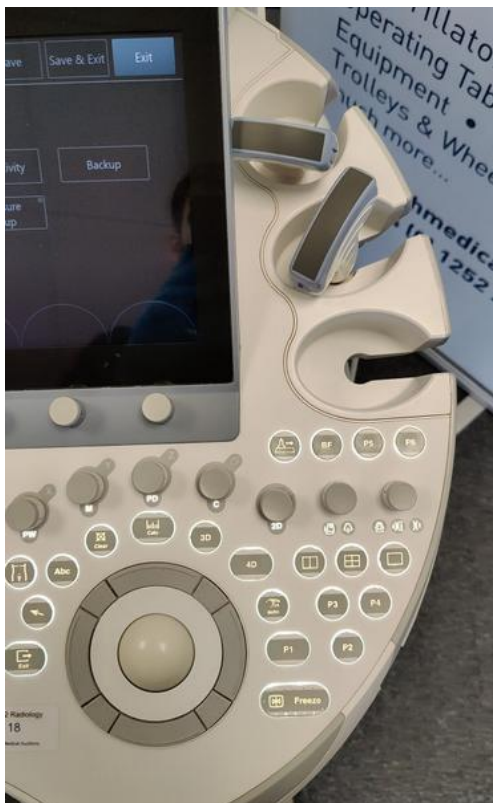

Photo 35



Photo 36



Photo 37



Photo 38

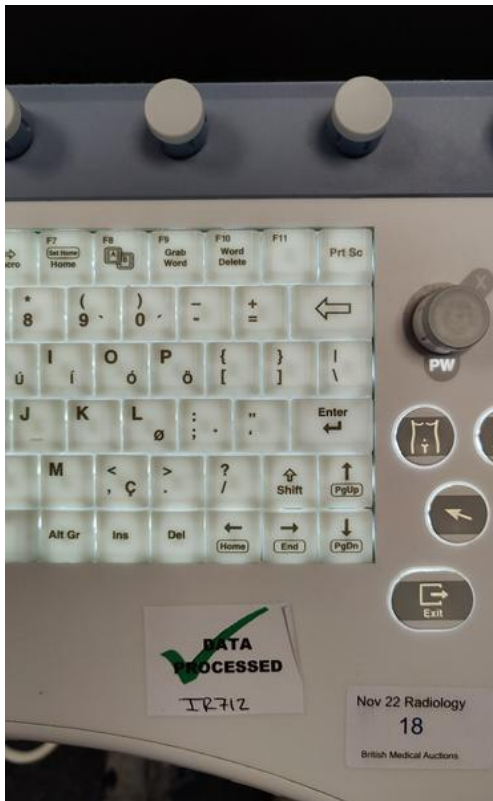

Photo 39

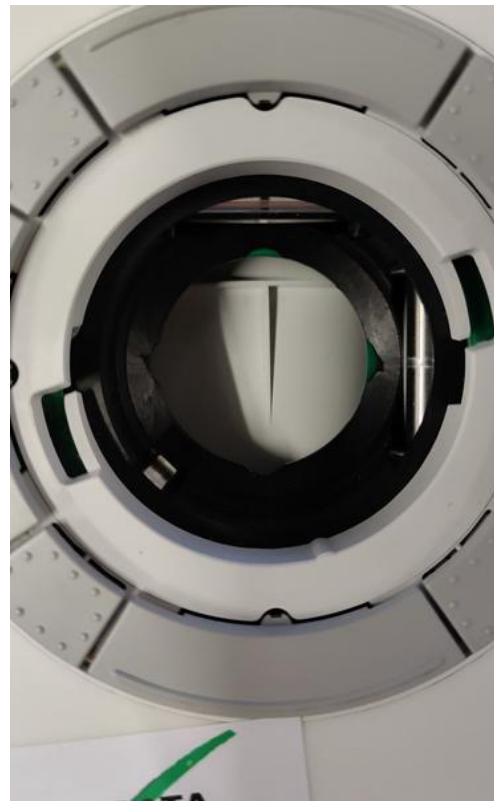

Photo 40



Photo 41



Photo 42



Photo 43



Photo 44



Photo 45



Photo 46



Photo 47

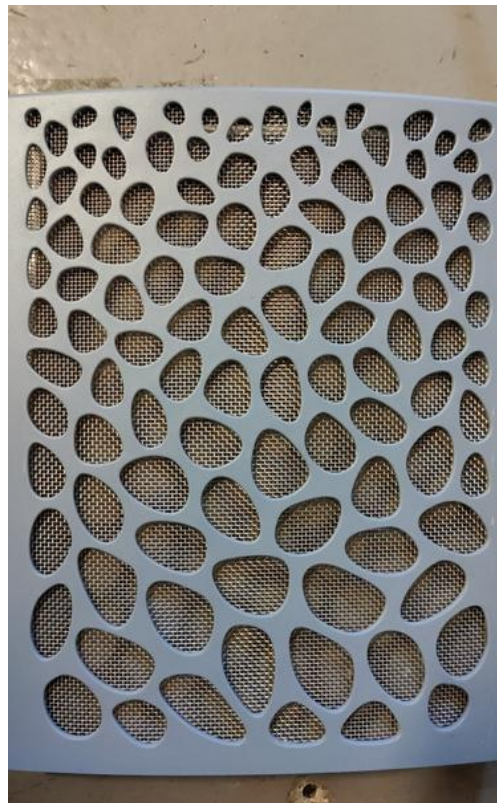

Photo 48



Photo 49



Photo 50



Photo 51



Photo 52



Photo 53



Photo 54



Photo 55



Photo 56

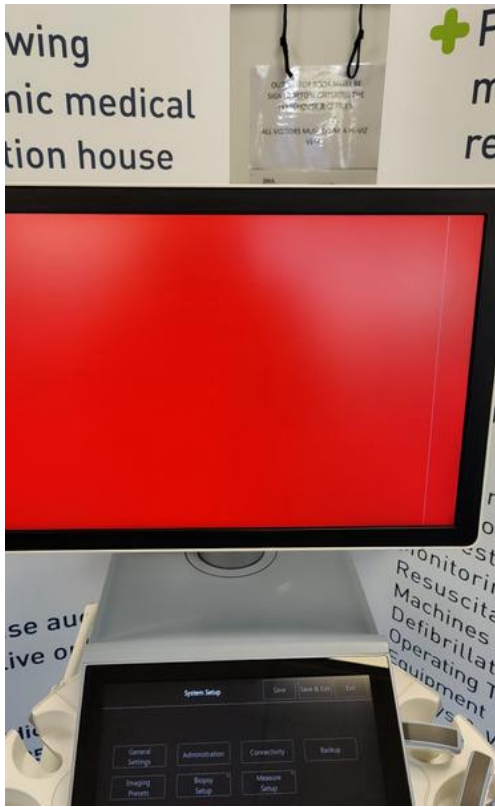

Photo 57

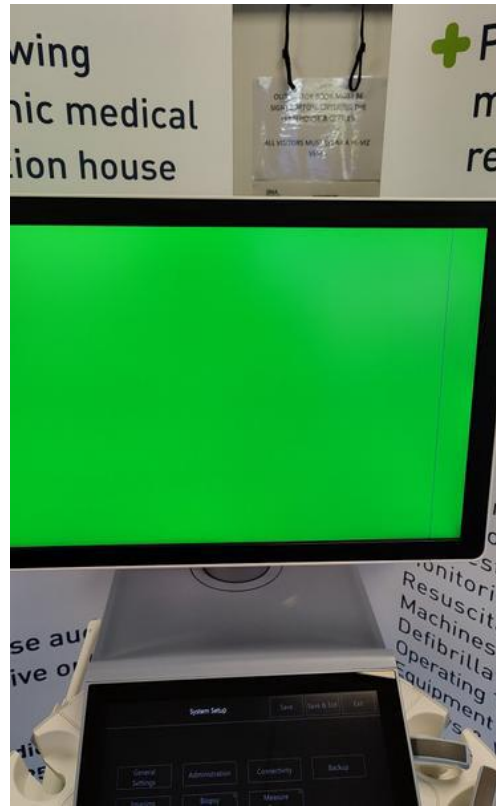

Photo 58

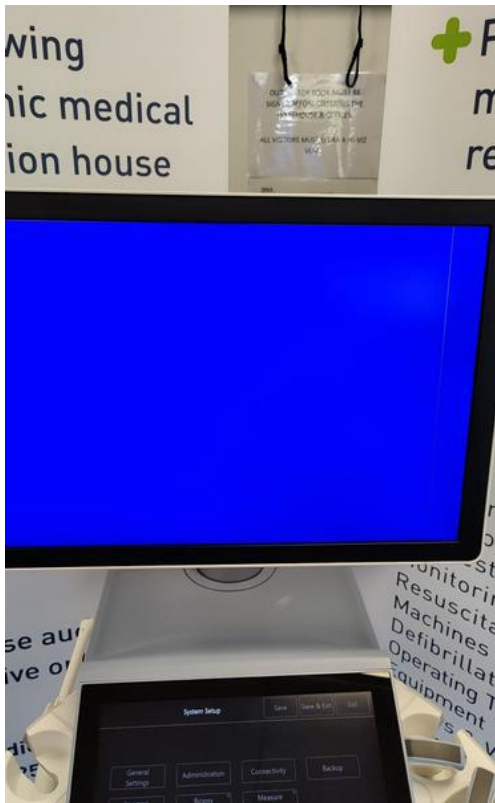

Photo 59

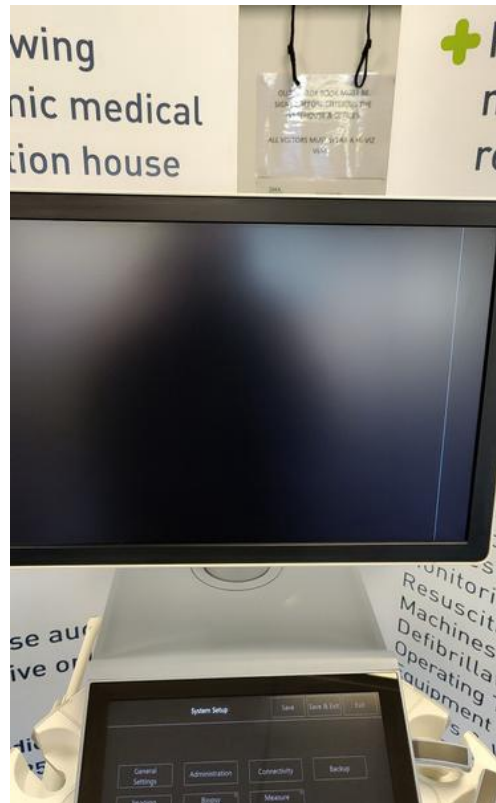

Photo 60

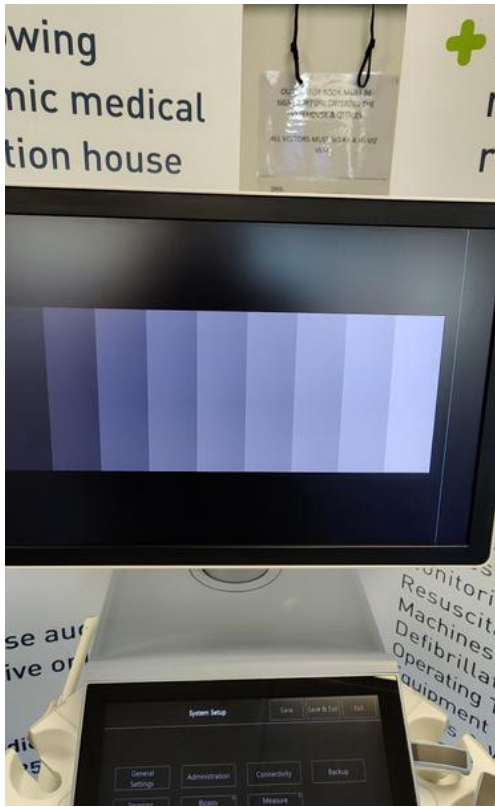

Photo 61



Photo 62



Photo 63



Photo 64



Photo 65



Photo 66

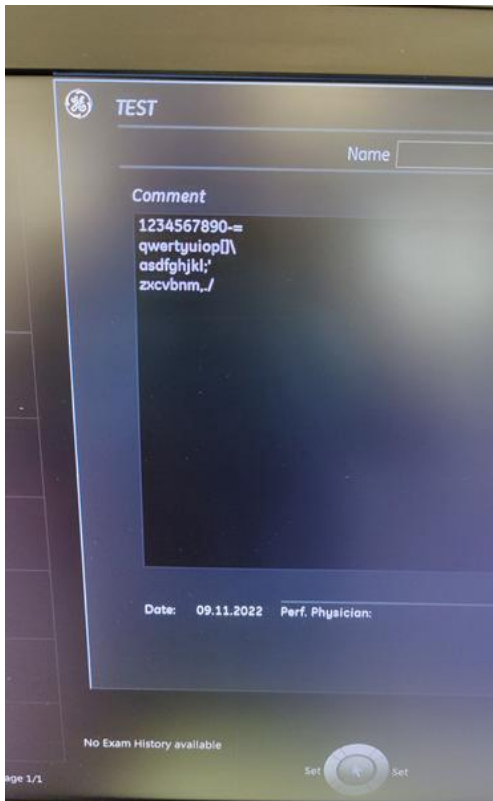

Photo 67

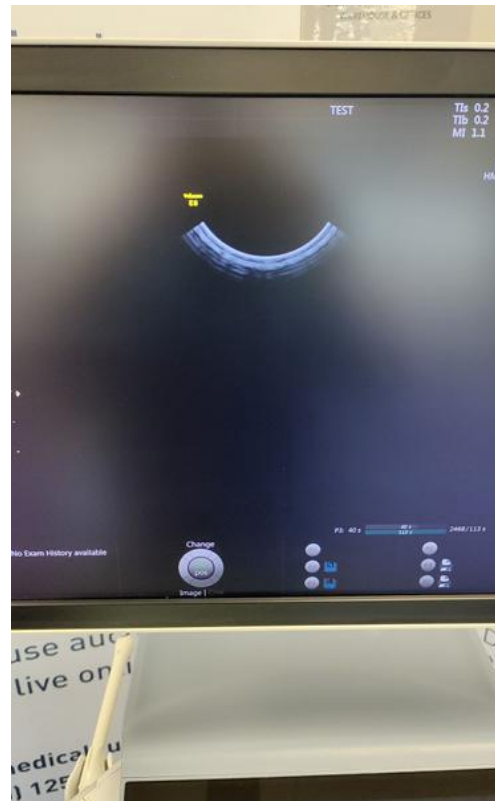

Photo 68

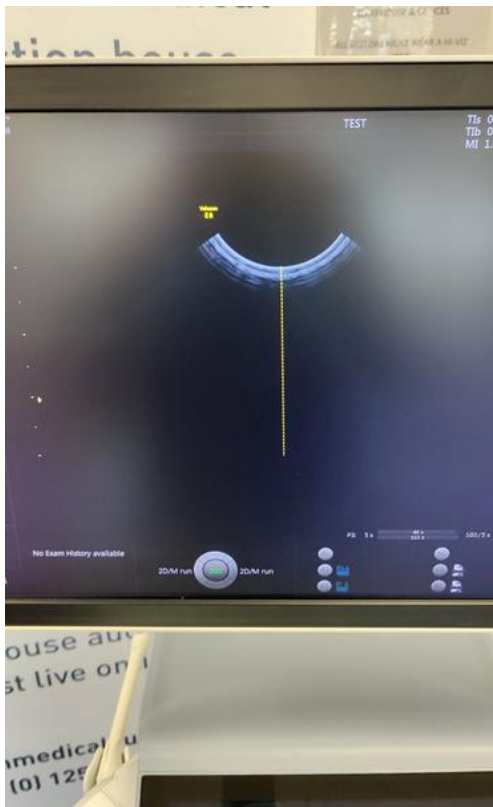

Photo 69

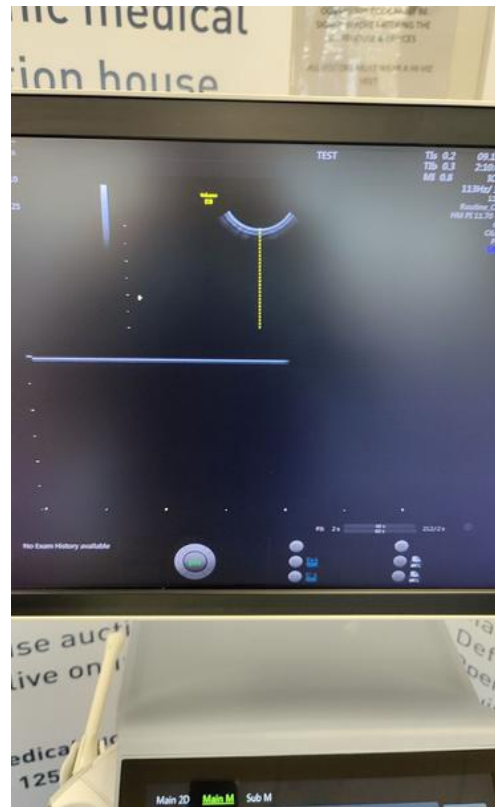

Photo 70

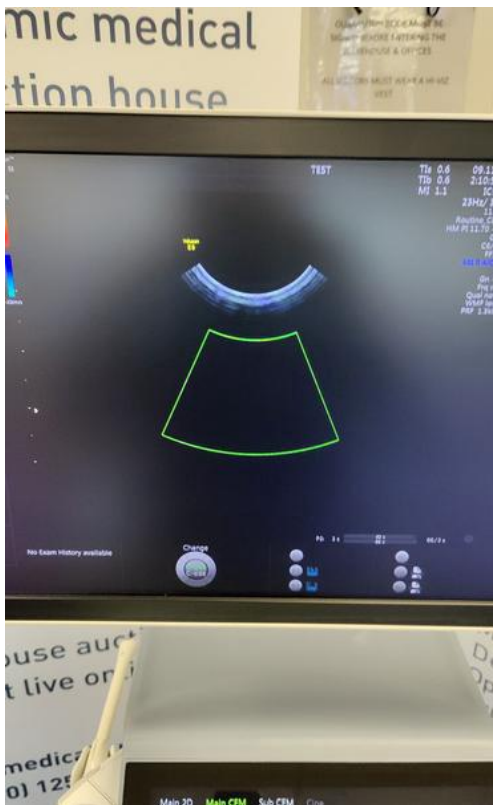

Photo 71

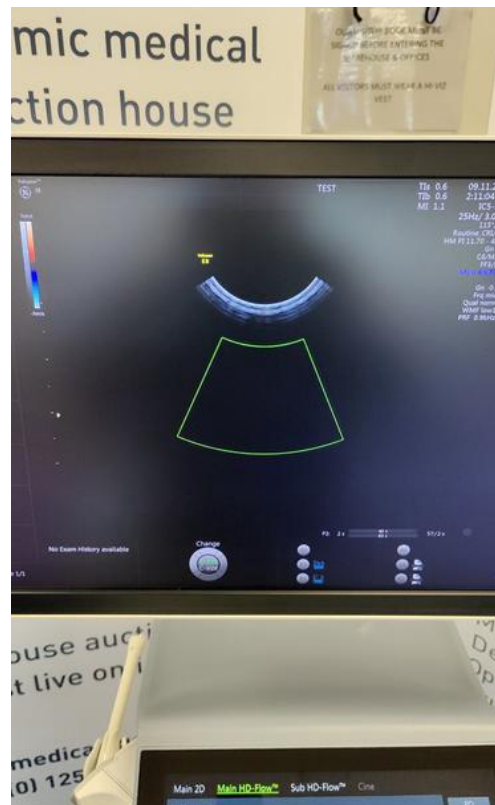

Photo 72

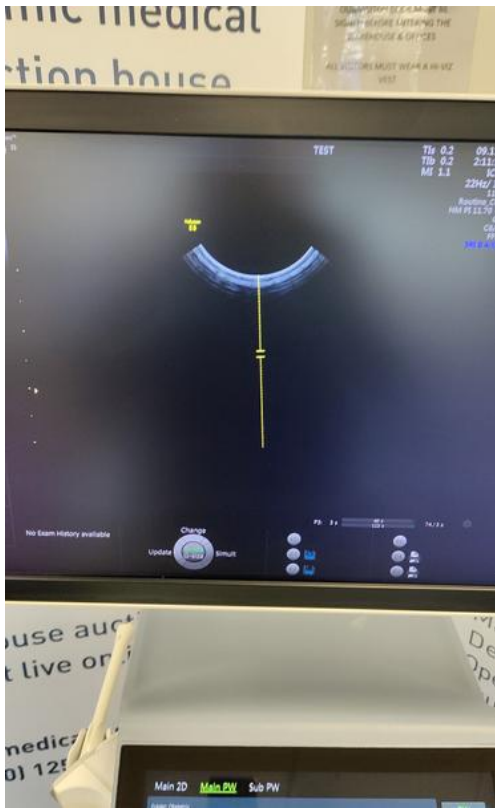

Photo 73



Photo 74



Photo 75



Photo 76



Photo 77



Photo 78



Photo 79

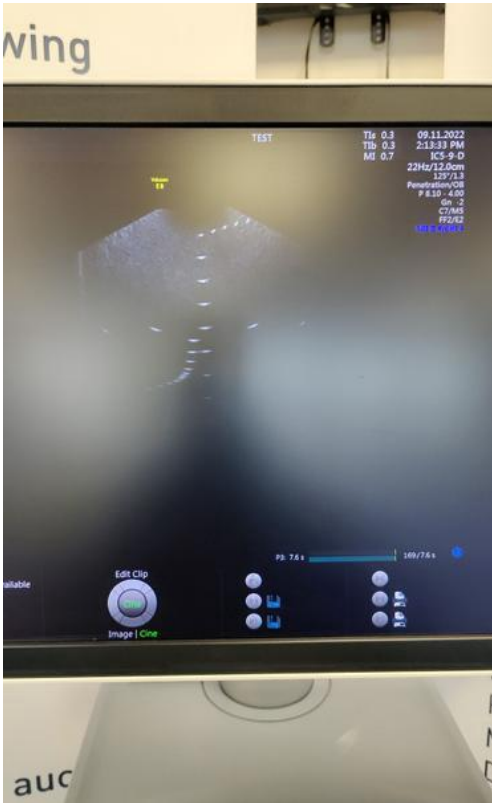

Photo 80

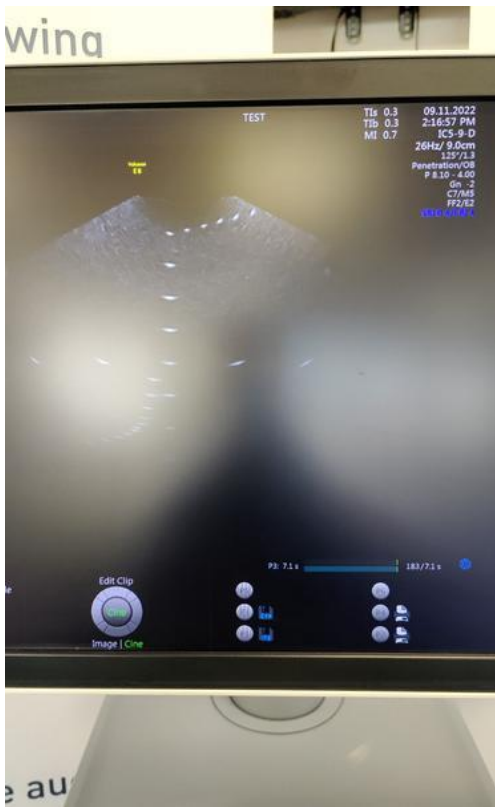

Photo 81

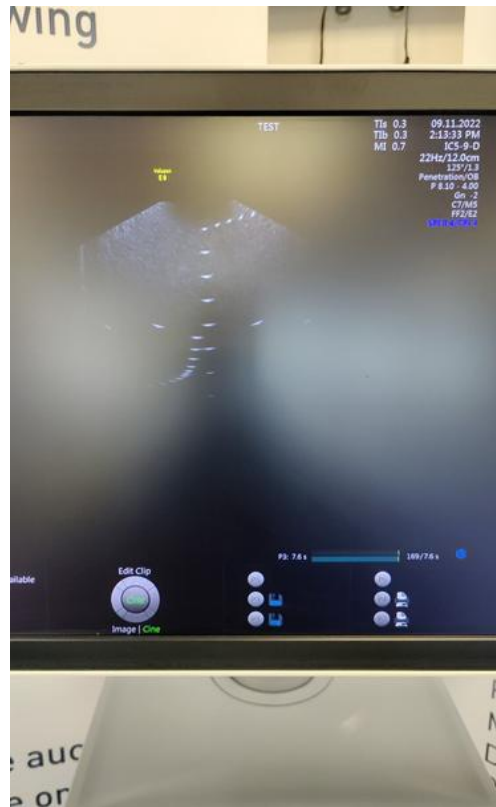

Photo 82

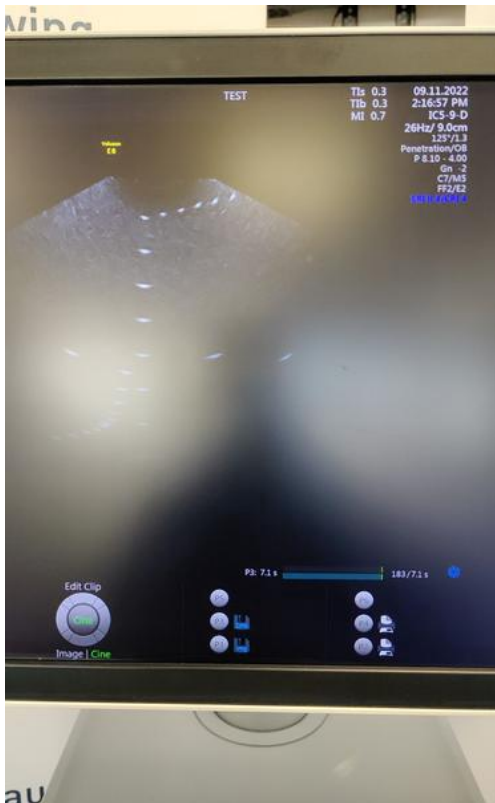

Photo 83

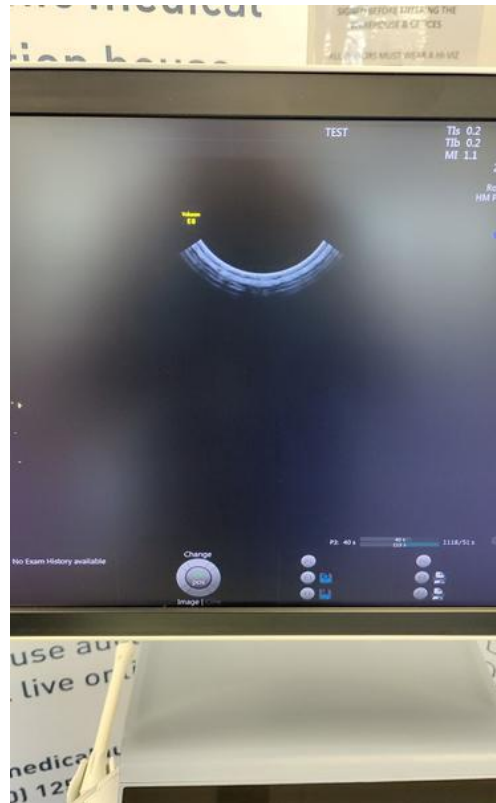

Photo 84



Photo 85



Photo 86



Photo 87



Photo 88

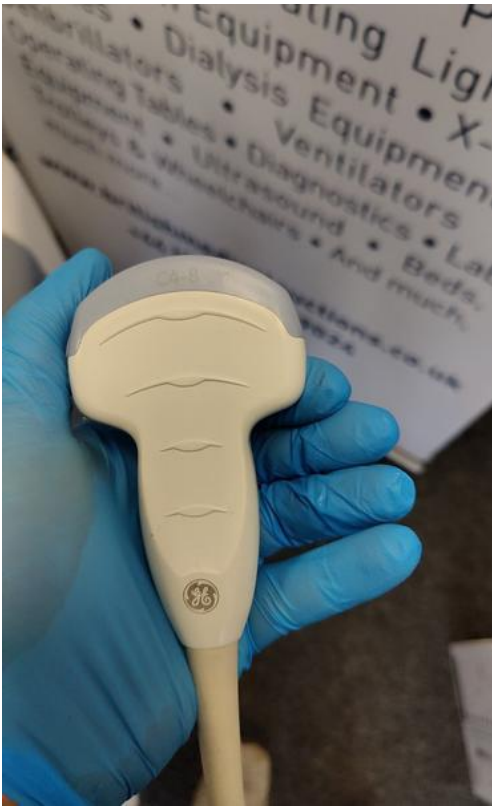

Photo 89



Photo 90



Photo 91



Photo 92

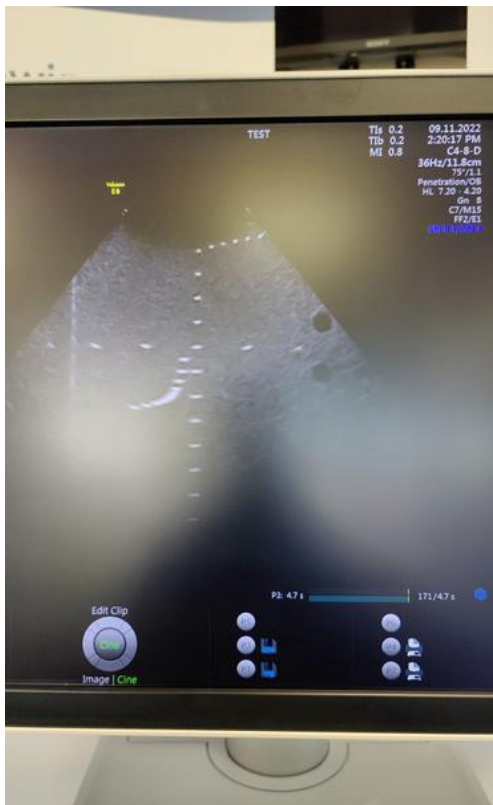

Photo 93



Photo 94



Photo 95

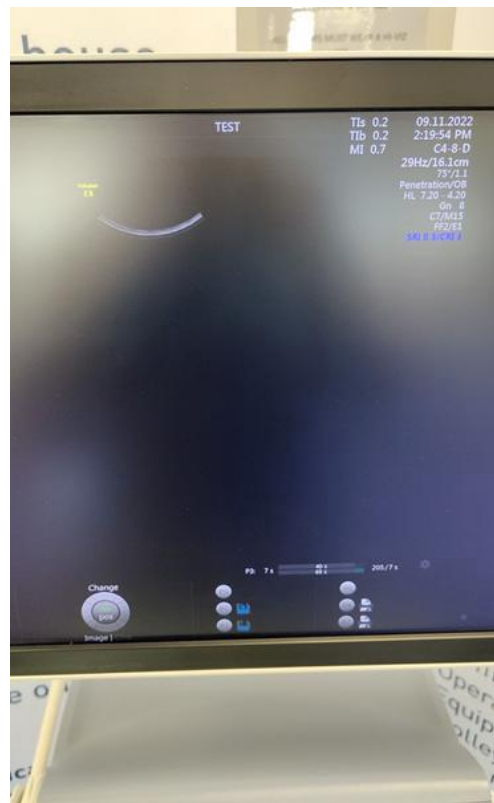

Photo 96

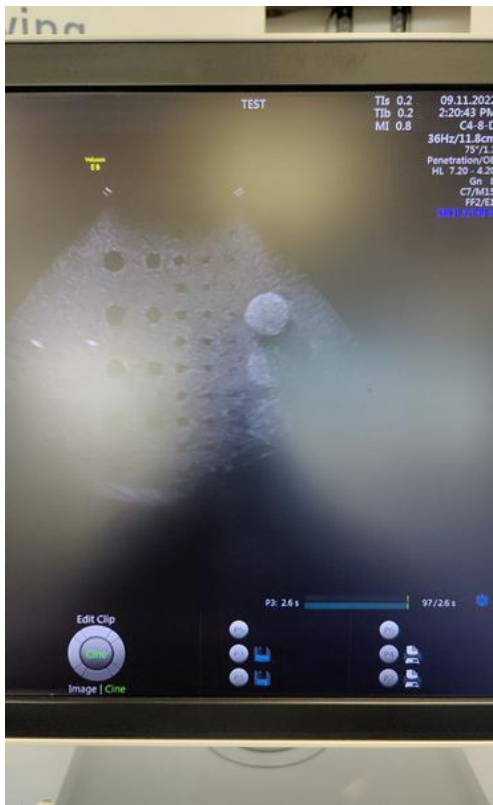

Photo 97

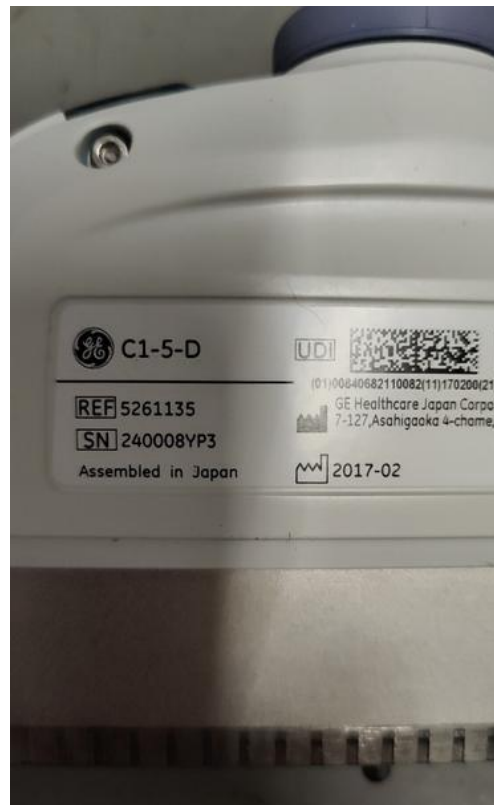

Photo 98



Photo 99



Photo 100



Photo 101



Photo 102

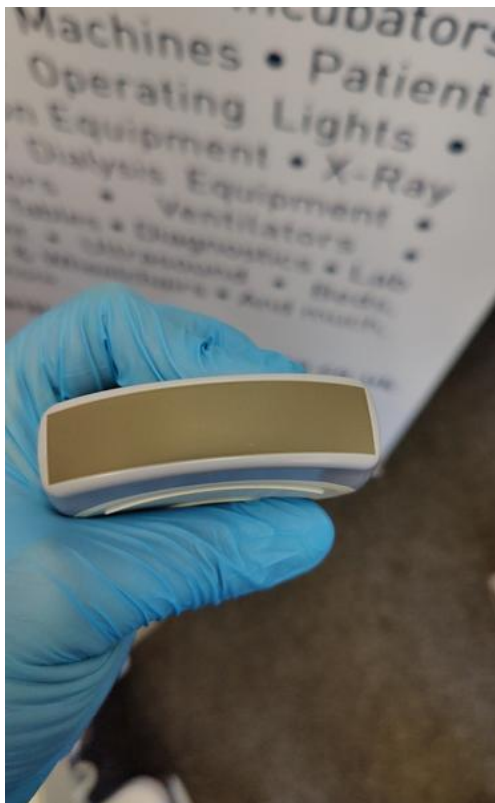

Photo 103



Photo 104



Photo 105



Photo 106



Photo 107

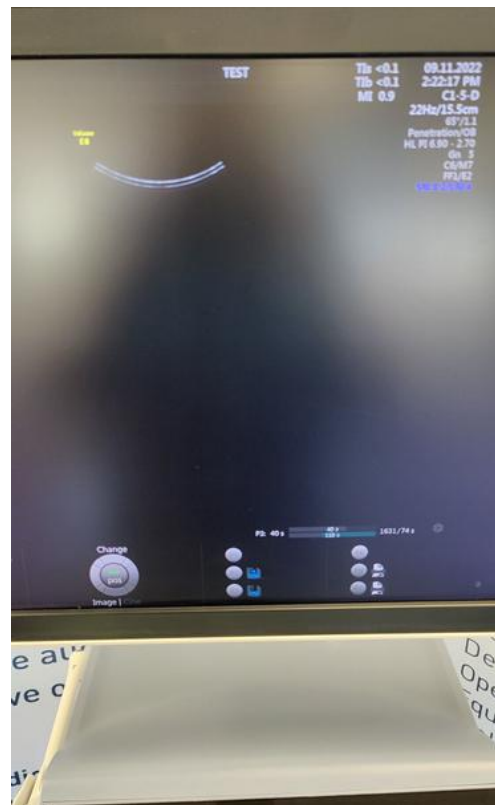

Photo 108



Photo 109



Photo 110



Photo 111



Photo 112



Photo 113



Photo 114



Photo 115



Photo 116



Photo 117



Photo 118

[09-11-2022 13 50.pdf](#)